LADIES' COSTUMES AND BLOUSES
FRENCH CLEANED. CHARGES MODERATE.
The MOST ELABORATE COSTUME CLEANED WHOLE.
PRESCOTTS' DYE WORKS, DUBLIN,
5 GRAFTON STREET. Telephone No. 2856. (1)

Births, Marriages, and Deaths (which in all cases must be authenticated), 5 lines, 20 words, 2/6; each additional line of 7 words, 8d.

ROLL OF HONOUR.
In Memoriam.

MARGHANT—In proud and loving memory of Charles Stewart Marchant, Second Lieutenant, Royal Dublin Fusiliers, killed, near Bailleul, June 4th, 1917.

NICHOLSON—In loving memory of Whitfield George, Gunner, R.F.A., youngest son of Joseph Nicholson, 41 Henry st., killed in action, at Arras, 4th June, 1917.

BIRTHS.

BOURKE—June 1, 1920, at 11 Glenworth st., Limerick, to Mr. and Mrs. John F. Bourke, a daughter.

CAMPBELL—April 27, 1920, at Bates, Gingfing Sumatra, the wife of Nelson Campbell (nee Ida Colahan), of a daughter.

COFFEY—May 30, 1920, at 54 Oaklands Park, Ballsbridge, the wife of John J. Coffey, a son.

HOLMES—May 29, 1920, at 2 Ulsecr rd., Bangalore, India, to Major J. Morgan Holmes, I.M.S., and Mrs. Holmes, a son.

POSKITT—June 2, 1920, at Kingston Lodge, Rathfarnham, Co. Dublin, the wife of A. Y. Foskitt, of a son.

MARRIAGES.

BOOT and DICKSON—June 2, 1920, at St. Giles' Cathedral, Edinburgh, by the Rev. J. A. McCormick, C.B.E., V.D., D.D., Alfred Douglas, only son of the Rev. Canon Boot, M.A., Newcastle-on-Tyne, to Jessie Reed, younger daughter of James Dickson, D.L., Dungannon, Co. Tyrone.

DUNN and WILSON—June 1, 1920, at the Parish Church, Monaghan, by the Venerable the Archdeacon of Clogher, M.A., Thomas Dunn, D.V.M., ex-Lieutenant, R.A.V.C., Veterinary Surgeon, 3 Campsie rd., Omagh, fifth son of John Dunn, Tydavnet, Monaghan, to Fannie M., H. Wilson, eldest daughter of Thomas and Mrs. Wilson, Newgrove, Monaghan.

LOUTH and McCALLUM—May 1, 1920, at St. John's Church, Bulawayo, Rhodesia, by the Rev. — Webster, M.A., William Geoffrey Louth, British South Africa Company, youngest son of the late William Louth, Postal Telegraphs, Dublin, to Margaret Frances (Madge), younger daughter of C. H. McCallum, Sandymount.

O'CONNELL and PURCELL—June 1, 1920, at St. Mary's Church, Bettevant, by the Rev. A. P. Hickie (uncle of the bridegroom), assisted by the Rev. J. Kelleher, C.C., Captain Sir Maurice O'Connell, Bt., M.C., Royal Fusiliers, of Lakeview, Killarney, to Margaret Mary, daughter of the late M. J. Purcell, of Barton Park, Bettevant, Co. Cork, and Mrs. Purcell, Carrigtenant, Bettevant.

SINCLAIR and FAIRBAIRN—June 1, 1920, at Caledonian Station Hotel, Edinburgh, by the Rev. Robert Wilson, assisted by the Rev. James A. M'Lauchlan, M.A., James eldest son of Mr. and Mrs. John Sinclair, The Mall, Sligo, to Elizabeth Brown, younger daughter of Mr. and Mrs. William Fairbairn, Netherwood, Lasiliehaw.

WILSON and McMURTRY—June 1, 1920, at Christ Church, Rathgar, by the Rev. J. A. Macaulay, Cyril Harris, only surviving son of C. H. Wilson, of Stoke-on-Trent, to Annie, only daughter of M. McMurtry, Adelaide rd., Terenure, Co. Dublin.

WINTER and McMAHON—June 1, 1920, at Kilkenny Church, by the Rev. E. C. A. Winter, D.D., and the Rev. Edward Bradshaw, Francis Bathe, third son of the Rev. E. G. A. Winter, D.D., Rector of East Bradenham, Norfolk, and Phyllis, fourth daughter of the late Robert Moore McMahon, of Hollymount, Carlow.

DEATHS.

DUNNE—June 3, 1920, at Newtown, St. Margaret's, Martha Mary (Lale), youngest daughter of the late Patrick Dunne, of Swords, and Mrs. Dunne. R.I.P. Funeral private.

ELLIS—June 2, 1920, at the residence of Dr. Vincent Hills, Grenmarcrom, Dublin, James H. Ellis. Requiem Mass, 10 a.m., Church st., to-day (Friday). Funeral private.

FOWLER—June 1, 1920, at Ardbrae, Bray, Elizabeth, widow of the late John R. Fowler, and eldest daughter of the late Samuel Law, aged 83. Funeral (private) from Ardbrae, at 11 o'clock a.m., to-morrow (Saturday), June 5th, to Enniskerry.

GRIFFIN—June 2, 1920, Thomas Patrick, aged 52, second son of the late Thomas and Mary Griffin Fontenoy st., Dublin. R.I.P. Funeral private, no flowers.

McMAHON—At her residence, 5 Athol terrace, Bray, Catherine Isabella, second eldest daughter of the late Thomas McMahon, Ballymacoin Mills, Tavaugh, Armagh. Funeral to Rosemary Church-yard this (Friday) morning, 10 o'clock.

Blessed assurance, Jesus is mine.
Oh, what a foretaste of glory divine.

PATTERSON—June 2, 1920, at 3 Rhoda Villas, Sutton, Robert Craigie, infant son of Mr. and Mrs. John R. Patterson. Funeral private.

ANNOUNCEMENTS received late for insertion in this Column will be found on Page 4.

NICHOLS' 'Phone—275.
FUNERAL AND CARRIAGE ESTABLISHMENT, Lombard street (Westland row). Cabins, Hearses, and Every Requisite. Economy and Punctuality.

FUNERAL REQUISITES OF EVERY DESCRIPTION.
WALLER,
49 and 50 DENZILLE STREET
(Merrion square),
'Phone—151.

FARRELL'S
Funeral and Carriage Establishment,
66 MARLBOROUGH STREET.
Telephone—711.

MILLER & CO., BRAY.
MOTOR FUNERALS SUPPLIED.
Telegrams—Collier, Bray.
Telephone—116 Bray.

TURF.
BY LOAD-OR TON.
DELIVERED CITY AND SUBURBS.
FLOWER & McDONALD.

WASHING DAY AT HOME
Is a thing of the past. ALL YOUR WASHING is now done by the most up to date machine at
DUNLOP'S LAUNDRY,
MOUNT BROWN, DUBLIN.
Telephones 4334 and 4335.

ST. PATRICK'S HOSPITAL, DUBLIN.
In addition to the Main Hospital in James's street, the Governors have Branch Establishments at St. Edmundsbury, Lucan, standing in a Demesne of 200 acres, and provided with every facility for the Curative Treatment of Mental Cases.
The Mansion of St. Edmundsbury has been adapted for the Treatment of Ladies, and a Villa specially built to accommodate a limited number of Gentlemen.
Urgent Cases can be admitted to the Hospital on application to the Medical Superintendent.
For further particulars, Forms, etc., apply to THE REGISTRAR, St. Patrick's Hospital, James's street, Dublin.

LOANS BY POST.
£20 TO £5,000
in any part of Ireland and Great Britain—to all respectable persons, on Note of Hand. Loans arranged by post, without interview. No fees charged or beforehand charges.
THE STANDARD PRIVATE FINANCE COMPANY OF IRELAND, LTD.
15 ANGLESEA ST., DUBLIN.
J. C. WALSHE, Secretary.

CASH ADVANCED.
POST-DATED CHEQUES AND BILLS DISCOUNTED.
STRICTEST PRIVACY GUARANTEED
THE COMMERCIAL AND GENERAL FINANCE CO., LTD.,
6 WESTMORELAND STREET, DUBLIN.
Telephone 1969.
Telegrams—"Commercial, Dublin, 1869."

£5 to £500 ADVANCED to FARMERS, TRADERS, PROFESSIONAL GENTLEMEN, in any part of Great Britain and Ireland, on Note of Hand. Privacy guaranteed. Apply, personally, or by letter, to THE MANAGER, THE COMMERCIAL UNION LOAN AND DISCOUNT CO. (LIMITED), 57 MIDDLE ABBEY STREET, DUBLIN.

ADVERTISEMENTS ARE RECEIVED
At Our
BELFAST OFFICE,
108 ROYAL AVENUE.
(Telephone ..... Belfast, 1787).
UP TO 6 p.m.
for insertion in
NEXT DAY'S ISSUE.

The Irish Times.

PRICE TWOPENCE. DUBLIN: FRIDAY, JUNE 4, 1920. VOL. LXII, NO.—19,708.

SPECIAL EXTRA

NO DOUBLE SAUCE-PAN
REQUIRED
The dainty little flakes of
RED HAND
BABY FLAKE
OATMEAL
float in the boiling water til they burst into a perfect jelly. NO STIRRING
B21

"OVERLAND," MODEL 4,
Complete with Electric Light and Self-Starter.
Order Now for Early Delivery.
DEMONSTRATION MODEL NOW ON VIEW.
ROBERT CAILLOW & SONS,
44 WESTLAND ROW.
DUBLIN.

MISCELLANEOUS.

LEFT IN TRAIN.
NOTE BOOK and some Memoranda in train leaving Greystones, 7.45 Thursday morning. Please return to Dockrell Ltd., George's Street.

AUTOMOBILE Engineer, A.M.I.Mech.E., A.M.I.A.E., with 8 years' practical experience in aero-engine and automobile construction, repairs and testing, desires Situation in Dublin or district, as Garage or Works Manager, or Assistant Manager; accustomed to control and organise. Apply A 1164, this office.

M.F.O.S.
MRS. HAMILTON, Laurel House, Borris, Co. Carlow, thanks the Governors and friends through whose votes and interest her daughter has been elected.

ROYAL VICTORIA BATHS,
KINGSTOWN,
NOW OPEN,
After Annual Cleaning.
HOT SEA WATER BATHS.
Water direct from the open sea.
Recommended by the Medical Profession.
SPLENDID OPEN SEA BATHING.
Every Accommodation. Good Attendance.
Tea and Light Refreshments can be had on the Premises.

IRISH Visitors to London for a week or more can rely upon accommodation and comfort in the Centre of the West End, en pension, at 15/- daily. Write Queen's Gardens Court, Lancaster Gate, London, W.2.

DONEGAL Seamless Carpet, in splendid condition, 25 x 14.—Selling Castle, Milltown, Auction, June 9.

LOANS on Reversions, Life Interests, Jointures, Ground Rents. Advances also granted, repayable over term of years, and secured by sureties with Life Assurance.—DAVID DRIMMIE and SONS, Eagle, Star, and British Dominions Insurance Co., Ltd., 27 Nassau street, Dublin. 'Phone—Dublin, 461. Belfast: 9 Donegall square, South. 'Phone 3569.

KOKOTRE. Nourishing and sustaining.

FURNITURE AUCTIONS CONDUCTED—James F. North and Co., Auctioneers, Grafton st. Established 1895.

WHY PAY MORE? The Cheapest and Best Luncheon in Dublin, 1/6. Choice Selection. Red Bank Restaurant Co., D'Olier street.

CAFE CAIRO, 59 GRAFTON STREET, DUBLIN.
Orchestra Daily, 12.30-10.30.

BLACK PRINCE and COLLINS' FELLING AXES.
JOHN C. PARKES & SONS, LTD.
COOMBE, DUBLIN.

DELIVERY and CO., LTD.,
LADIES' RAINPROOF COATS.
NEWEST STYLES.
ELEPHANT HOUSE, DUBLIN, CORK, & LONDON.

BROOKS, THOMAS, AND CO., LTD. DUBLIN. TILING FOR FLOORS AND WALLS. INEXPENSIVE, FIREPROOF, CLEAN, SANITARY. ARTISTIC DESIGNS.

CYNTHIA—Every one say my New (?) Dress is charming.—Dainty Dye things wonderfully.

VALUATIONS OF FURNITURE, HOUSE Property, etc., made for Probate and all purposes. James H. North and Co., Valuers, Grafton st.

SEE the name "CADBURY" on every piece of Chocolate.

HODGES, FIGGIS and CO.,
BOOKSELLERS,
20 NASSAU STREET.
LIBRARIES BOUGHT AND VALUED.

RENT COLLECTIONS and Management of Property undertaken.—James H. North and Co., 110 Grafton street. Established 1829.

TULLAMORE—The "Irish Times," the "Weekly Irish Times," and the "Irish Field" can be had immediately after the arrival of the trains from Mr. M. F. Gerry, Harbour street.

A FULL RECORD OF IRISH EVENTS, with Photographs, appears in the "WEEKLY IRISH TIMES." To-day. Price Twopence.

WINDOW BLINDS.
FRENCH GREY, 3/6 EACH.
CREAM AND ECRU, FROM 3/11 EACH.
Old Blinds Reversed and Repaired at Moderate Charges.
DOCKRELL LIMITED,
DUBLIN.

MOIRA RESTAURANT,
TRINITY STREET (College Green).
Two minutes from Trinity College.
Excellent Catering. Moderate Prices.
P. NUGENT, Proprietor.

ROUND THE WORLD EMPIRE TOUR—By October to end of April. Conducted by Mr. Ed. Gray, New Zealand Government Offices, Strand, London. This exceptional Tour is highly recommended, and elaborate arrangements have been made. 35 months in beautiful New Zealand. Also visiting Australia and many other countries. INCLUSIVE COST ONLY £750. Apply for Descriptive Itinerary.

GARDEN TOOLS.
THOS. HENSHAW and CO., LTD.,
6, 7, 8, 9, 10, 12 Christ Church Place, Dublin.

INCOME TAX Recovered; Super Tax, Excess profits; Reserves; Annuities.—J. T. Wallace, Expert, 10 Nassau street, Dublin.

CANADA—Fruit Farm on St. John River, N.B. Big game, etc. Safe bathing, boating. Fine old house; mod. san., ice, heat, bath, hard c. Tel. Near station and boat. 26 acres. Lovely home, not isolated.—Mrs. Brander, Bridge House, Wootton, Isle of Wight.

INCOME TAX—Claims, Super-Tax, Accounts—Bourke, late Surveyor of Taxes, 74 Grafton street, Dublin.

GOVERNMENT POSTS FOR EX-SERVICE MEN.—Details of another Reconstruction Examination are given in the Students' Page of the WEEKLY IRISH TIMES. On Sale To-day. Price Twopence.

CARS FOR IMMEDIATE DELIVERY.
SCRIPPS-BOOTH COUPE, 13.2 h.p. £475
SCRIPPS-BOOTH, 2/3-Seater, 13.2 h.p. £295
A.C., 2-seater £300
CITROEN, 2-Seater, New £485
STOREY, Saloon £1,250
GRAFTON MOTOR CO.,
43 GRAFTON ST., DUBLIN.

BEDROOM FURNITURE.
LARGE STOCKS OF SOUND, WELL-MADE FURNITURE, IN GOOD DESIGNS AT MODERATE PRICES.
PIM BROS., LTD., EXCHEQUER ST., DUBLIN.

SPORTS.
TENNIS—CRICKET—GOLF—YACHTING—
GENTLEMEN'S OUTFITTING.
"A Mirror of Fashion."
GRANDY'S EIGHT-WINDOW DISPLAY.
STEPHEN'S GREEN.
TENNIS TROUSERS 22/6 25/6 29/6
TENNIS SHIRTS 10/6 13/6 15/-
SPORTS COATS 13/6 35/6 59/6 63/-
WOOL JACKETS 27/6 29/6 32/6
CEYLON SHIRTS 10/6 14/11 16/6
WHITE OXFORD SHIRTS 7/11 9/11 10/6
PYJAMA SUITS 10/9 16/6 18/9 22/-
WOOL SWEATERS 16/6 18/9 21/6
SOFT-FRONTED SHIRTS 5/11 7/6 9/6
LOWEST CASH PRICES.

RE-UPHOLSTERING.
Furniture re-upholstered, repaired, and French polished in our Repairing Dept. by expert hands at most reasonable charges.
ANDERSON, STANFORD & RIDGEWAY, Ltd., 28 and 29 Grafton street.

IRISH BEEF, MUTTON, AND LAMB.
FOR BEST QUALITY MEAT, in excellent condition and at Moderate Price, ORDER AT "THE STORES."
SPECIAL THIS WEEK:
IRISH LAMB,
AT FURTHER REDUCED PRICE.
JUNIOR ARMY & NAVY STORES,
D'OLIER STREET, DUBLIN.

SPORT COATS, FLANNEL TROUSERS, SUMMER SHIRTS.
ONE OF THE LARGEST STOCKS IN IRELAND TO SELECT FROM AT CASH PRICES.
H. E. TAAFFE,
26 & 27 UPPER SACKVILLE ST.

PLATE & SHEET WINDOW GLASS.
CAMPBELL BROS.,
FRANKLIN STREET,
BELFAST.

SHIPPING.
BRITISH & IRISH STEAM PACKET CO., LTD.
Sailings from 27 Sir John Rogerson's quay.
LONDON (DIRECT).
*SATURDAY, 5th June ..... 1 p.m.
TUESDAY, 8th June ..... 5 p.m.
THURSDAY, 10th June ..... 5 p.m.
SATURDAY, 12th June ..... 1 p.m.
*With accommodation for Saloon Passengers,
PLYMOUTH, SOUTHAMPTON.
MONDAY, 7th June ..... 5 p.m.
BRITISH AND IRISH AND TEDCASTLE LINES.
LIVERPOOL.
FRIDAY, 4th June ..... 2 p.m.
SATURDAY, 5th June ..... 2 p.m.
MONDAY, 7th June ..... No sailing.
TUESDAY, 8th June ..... 2 p.m.
Passenger, Cargo, and Live Stock Sailings from NORTH WALL:
Cargo Sailings from 3 Sir JOHN ROGERSON'S QUAY.
Tuesday, Thursday, and Saturday each week.

- MANCHESTER.
WEEKLY SAILINGS.
Goods and Passengers forwarded subject to Conditions specified on the Company's Sailing Bills. For further particulars apply to
BRITISH AND IRISH STEAM PACKET CO., LTD.,
27 SIR JOHN ROGERSON'S QUAY, DUBLIN.
Tel. 3092. Telegrams—"Ladyship."

AMERICAN LINE.
Carries CABIN and Third Class Passengers only. SOUTHAMPTON—CHERBOURG—NEW YORK
18, Mail Steamers.
LIVERPOOL to PHILADELPHIA.
Regular Sailings.
New York, Wed., June 9; St. Paul, Wed., June 16. Apply to American Line, Southampton and Liverpool; Martin McNeill, Ballina; T. Cook and Son, 118 Grafton st.; A. W. Hewett, 15 D'Olier st.; Dublin; Cook and Co., 25 Castle street, Belfast; Thos. Cook and Son, 27 Royal avenue, Belfast.

AUSTRALIA, via THE CAPE. P. & O.
ONE CLASS ONLY. Branch Service.
£19 12s. 0d. and upwards to THE CAPE.
£34 and upwards to AUSTRALIA (Melbourne).
BELTANA ..... (tw-sc.) 11,000 tns...June 17
For particulars apply to the Manager, P. and O. Branch Service, 23 Lime street, London, E.C.3; or to Thomas Cook and Son, 118 Grafton street; A. W. Hewett, 15 D'Olier street; and S. Graham Corbett, 18 Lower Ormond quay, Dublin.

LOANS, £10 to £500, promptly and strictest Privacy Guaranteed, to Farmers, Shopkeepers, Doctors, Ladies, Gentlemen, and all respectable applicants on simple Promissory Note. Distance no objection. Repayments arranged to suit Borrowers. Reasonable interest. Quotations for Short Loans. No fee or preliminary expenses unless business actually completed. Apply, personally, or by letter, to
DAVID I. COHEN,
24 DRURY STREET, DUBLIN.

THE DUBLIN Week-end Paper is the "Weekly Irish Times." Last Edition on Sale every Saturday morning. Price Twopence.

THE PATRIOTIC ASSURANCE COMPANY, LTD.
FOR
FIRE, ACCIDENT, WORKMEN'S COMPENSATION AND BURGLARY.
CAPITAL FULLY PAID £100,000
Registered and Head Office:
9 COLLEGE GREEN, DUBLIN.
Directors—
JOHN MOONEY, C.V.O., D.L., Chairman.
Sir THOMAS HENRY GRATTAN ESMONDE, Bart.
LAURENCE W. MARTIN, Esq.
PHILIP B. GRIERSON, Esq.
JOHN SINCLAIR, Esq. (Belfast).
Low Rates of Premium and Prompt and Liberal Settlement of Claims.
THE POSITION OF THE COMPANY IS AMPLY SECURED INDEPENDENT OF CAPITAL.
Proposal Forms and all information on application to Company's Agents; or to
STUART C. SMITH, Manager and Secretary.

TAILORING OFFER.
SUITS FOR THE PRICE OF OVERALLS.
31,000 YARDS IRISH TWEED.
SUITS TO MEASURE £4 4s.
37,000 YARDS NAVY SERGE.
AT £5 5s. 0d. PER SUIT.
23,000 YARDS INDIGO SERGE
AT £6 6s. PER SUIT.
ONLY ONE SUIT ONE CUSTOMER.
Ninepence Must Accompany all Applications for Patterns, and will be Refunded to Purchasers.
CASH REFUNDED IN FULL IF SUIT FOUND UNSATISFACTORY.
DUBLIN MANUFACTURING CO.,
(T. Dept.),
38 STAFFORD STREET, DUBLIN,
OFF MARY STREET.

SCALE OF CHARGES FOR SMALL (PREPAID) ADVERTISEMENTS.
For each insertion of 12 words or under, 1/-.
Every succeeding word One Penny.
A Discount of 10 per cent. will be allowed when a series of twelve or more insertions is prepaid. No reduction is made before advertisement appears this discount will not be allowed.
All seeking Employment will be allowed Four Insertions for the Price of Three. Office address counts as three words. If replies are to be called for; or, when they are to be sent in, four words are counted.
Advertisements not prepaid are charged at a minimum of 2/6 per insertion.
Publication of these advertisements is not guaranteed, and no liability is undertaken for any error in or Omission of any Advertisement, and the Proprietors reserve the right to Omit or Alter any Advertisement. No Matter Where or by Whom Accepted. (1)
IRISH TIMES, LTD.,
Westmoreland st., Dublin. 'Phone 62.
BRANCH OFFICES.
BELFAST—108 Royal avenue. 'Phone 1787.
CORK—4 Marlborough street. 'Phone 365.
LONDON—59 Fleet street. Central 4559.

LOST AND FOUND.
FOUND strayed, Fox-coloured Terrier Dog. Apply Cowlcross, Temple road.
FAWN Cape Coat (Coat), Tuesday, between Clonliffe road and Ashtown; reward—A 1974, this office.
LOST, between top of Rathmines road and Victoria road, a Lady's small Silver Wrist Watch on leather strap; silver dial. £1 reward at 14 Victoria road, Rathmines.
LOST, Wednesday, a Gold Hexagon (six sides) Engine Turned Locket, between Dame street and Grafton street, or Grafton Picture House; reward.—Weir, 3 Anglesea st.
LOST, between Dalkey and Monkstown, Long Gold Chain, with Diamond Set Cross. Finder will be repaid cost and reward £1.—Stewart, Mornington, Sandycove, East.
LOST, small Parcel, North Circular road, containing Lady's Dress and Jacket. £10 X. O. Reward.
LOST, 2nd inst., between Nassau st. and Lord Edward st., Envelope containing correspondence; finder rewarded.—A 1246, this office.
LOST, Saddle-bag, canvas, all brass handle, between Marlies road and Glasnevin road; good reward.—Kirk, Bakery.
STRAYED—Lost Sunday, 30th May, between Rockbrook and Pine Forest, Brown Check Rug. Finder please communicate with 31 Northbrook road, Dublin.

SITUATIONS VACANT.
ASSISTANT LOCOMOTIVE SUPERINTENDENT required by the GOVERNMENT OF THE EAST AFRICA PROTECTORATE for the Uganda Railway, for a tour of 20-30 months, with possible extension. Salary £500 per annum, with increments of £20 to £560 p.a., and a war bonus of £60 p.a. for single men, or £110 p.a. for married men. Single quarters free of rent, and first class passage provided. Liberal pay in England on full salary after each tour. Candidates not over 35, preferably unmarried, who have had a thorough training in Locomotive Workshops and Offices, and possess a sound knowledge of footplate and general running work, and some experience of management and supervision of staff, should apply at once to the Crown Agents for the Colonies, 4 Millbank, London, S.W.1, quoting M.K.A.9.9837. Applicants must have served in the Branch of the Air Ministry's Forces during the late war, unless their services can be spared without loss to the Service.
WANTED, GIRLS FOR HOTEL WORK—Waitresses, Kitchen Hands, and Chambermaids. Short hours; good wages and food; paid. A. MACKWORTH HOTEL, SWANSEA.
ORGANIST AND CHOIRMASTER
REQUIRED for BANGOR ABBEY, to succeed Dr. E. M. Chaundy appointed to Armagh Cathedral. Choral Service. Surpliced Choir. Liberal salary. Apply to
WM. BEATTIE, Hon. Secretary,
4 Grey's Hill, Bangor, Co. Down.
QUEEN'S CO. COUNTY COUNCIL.
QUARTERMEN WANTED.
The County Surveyor invites applications from ex-pensioned Quartermen (Sergeants) for charge of Quarries. Applicants must have experience of the use of explosives, and must be able to do all smith work.
Applications, stating wages required and with copies of testimonials, should reach this office before 10th June.
J. A. RYAN,
County Surveyor.
County Surveyor's Office,
Charleville, Maryborough.
LITHO ARTIST WANTED.
Good General Hand, accustomed sketching, lettering, and stone work. Submit specimens.
State experience and wages expected.
WM. W. CLELAND,
CULLINGTREE FACTORY, BELFAST.
WANTED BY OLD-ESTABLISHED BELFAST COMPANY,
SECRETARY and OFFICE MANAGER.
One with Accountancy experience and some knowledge of Printing and Stationery Trade preferred. State fullest particulars and salary expected to "Z 2746, Secretary," this office.
THE ROYAL ARMY TEMPERANCE ASSOCIATION (Under Authority of the Army Council).
The Committee of the above Association invite applications for the post of GENERAL SECRETARY. Full particulars may be obtained on written application only from the General Secretary, Royal Army Temperance Association, 47 Victoria street, London, S.W. 1.

HOTELS AND RESTAURANTS.
ROYAL MARINE HOTEL, KINGSTOWN.
"THE BEST HOTEL IN CO. DUBLIN."
Electric Light Throughout. French Cuisine. Golf. Bathing. Garage.
Wire—"Comfort." 'Phone (5 lines)—180.
KINGSTOWN.
BELLVIEW HOTEL.
OVERLOOKING HARBOUR.
Four Doors from Royal Marine Hotel.
Renowned for its Excellent Catering.
HOT SEA BATHS NOW OPEN.
Telephone 260.
MISS GILLIGAN, Proprietress.
NEWEL'S HOTEL, DELGANY.
MOST COMFORTABLE AND MODERATE.
Breakfasts, Luncheons, Dinners.
Garden Teas a speciality.
Beside Golf Links.
'Phone—Greystones, 24.
ANGLESEY.
BAY HOTEL, RHOSNEIGR.
Facing the sea. Comfortable lounge, drawing, and smoke rooms. First-class Golf, 16 holes; tennis, boating, bathing, fishing; garage.
BLACKPOOL IMPERIAL HYDROPATHIC HOTEL, Claremont Park.—300 rooms; Turkish, Russian, and Salt Water Plunge Baths; Garage. Telephone 291. Telegrams—"Imperial." Tariff apply Manager.
DOUGLAS—HOTEL SEFTON, Manxland's most complete and up-to-date Hotel. Illustrated Booklet with Tariff free.—WALTER KEITH.
BUXTON—THE PALACE HOTEL. Finest position; over 200 rooms. Re-decorated and renovated throughout. Tariff Book on application.—J. J. HEWLETT, Manager.
HARROGATE—HARLOW MANOR HYDRO. Extensive Grounds. Lifts. Motor Bus. Tel. 1203.

HOTELS AND BOARDING.
A1 Kingston—Private House, Gresham terrace—Board Residence. Telephone—Kingstown, 171. T
A1 Ideal Home—Great Southern Hotel, 52 Lower Baggot st., Dublin; excellent cooking; moderate. 12 2
KINGSTOWN—Homelea, Clarinda Park, East—Superior Board Residence; excellent cuisine. Telephone, 115. 12 25
KINGSTOWN Commercial Hotel, Upper George's st.—Bed and Breakfast, from 4/-. F
LUCAN—Boardinghouse, near Spa, tram, and links—Limmore House, Lucan. A
NORTHCOTE Boarding House, Bray, reopens on July 1st. F
PORTRUSH—Bellevue Boarding Establishment, 40 Eglinton terrace, convenient links, station.—Miss Wright. F
PORTSTEWART—Fairview Hotel; convenient bathing, tram, golf; good cooking; airy rooms; comfortable modern furnishings. F
PORTRUSH—15 Golf terrace, Board Residence; convenient golf, bathing; central; terms moderate.—Mrs. Brown. X

SITUATIONS CONTINUED.
ENERGETIC SALESMAN
REQUIRED FOR NORTH OF IRELAND, by Leading CHOCOLATE HOUSE. Apply, with full particulars, to
Box No. 25, IRISH TIMES BRANCH OFFICE, BELFAST.
HOSPITAL TRAINING FOR NURSES
The period of Training in Medical, Surgical and Fever Nursing in the Richmond, Whitworth and Hardwicke Hospitals, Dublin, has NOW BEEN REDUCED TO FOUR AND A HALF TO THREE YEARS. Full particulars can be had on application to the Matron.
GREAT NORTHERN CENTRAL HOSPITAL, HOLLOWAY, LONDON, N. 7.
PROBATIONERS are required for 4 years' Training in GENERAL NURSING. Certificate granted at end of training.
Salary during training—1st year, £16; 2nd year, £18; 3rd year, £20; and 4th year, £22. Board, lodging, and indoor uniform provided, with an allowance for outdoor.
STAFF NURSES, receive £40 per annum, and SISTERS £50 to £60 per annum. Special appointments up to £180.
Further particulars may be obtained from the MATRON.
PAISLEY (SCOTS) INDUSTRIAL SCHOOL.
Wanted, Resident Male Assistant Teacher (unmarried). Salary according to scale, with board, etc. Applications, stating religion, with testimonials, to be lodged with the Secretary, J. Jones Witter, 11 St. Mirren st., Paisley, on or before 10th June.
ABSOLUTE Security Granted to all Persons in Positions of Trust by The Employers' Liability Assurance Corporation, Ltd., subscribed capital £1,000,000. 7, 9, and N. S. Smith, 43 Dame st., Dublin.
AGRICULTURAL Implements and Hardware—Wanted, Charge Hand for Dublin house; state age, salary, and experience; preference given to a man with knowledge of the Dublin trade.—A 974, this office.
A FEW good smart Carpenters Wanted for quick assembly of repetition work from Machine Shop; state experience; wages £4 per week of 47 hours.—Z 2752, Carpenter, this office.
ARTISTS, Juniors, Vocalists, Dancers, and Instrumentalists Wanting for forthcoming Bazaar; must be smart.—A 1277, this office.
BOOT Repairer Wanted, as Assistant (boildoor). Apply 7 Rourke's Cross, Kilkenny.
BUYER, or Buyeress, required for Drapery Department. Apply Rowan, South George's st.
BARMAID Wanted for Hotel Bar; references and experience required; state wages desired.—F. J. McNally, Londonderry Hotel, Portrush.
CONFECTIONERY.—Experienced Protestant Pastry Cook required to assist at counter and to undertake Orders; state wages desired.—Z 2606, this office.
CONFECTIONERY.—Lady Assistant Wanted, North Ireland, first class Miss, experienced all classes Fancy Confectionery, T.S. Apply, with testimonials, wages expected, qualifications, etc., to Box 5014, Rathe, Dublin.
CANADA for Women—A special contribution by Mother of Weekly Irish Times to-day. Price 2d.
COMPANION Help Wanted, also House Table Maid—Apply evening, Dockrell, Donnybrook.
COMPETENT Home effered superior Person, live unmarried, who is thoroughly trained in high-class sole salary.—A. 5/9 Wilde, Bray.
CONFECTIONERY.—Smart Business Girl Wanted for Sweet Counter; city experience preferred; state experience, and enclose copy reference; high salary.—A 1125, this office.
COMPANION Help—Refined young (R.C.) lady, with small private income, required for Southern Protestant town by married lady; no family, must be bright and congenial; quiet and comfortable home, with small salary offered.—Apply, with full particulars, to Z 2722 Help," this office.
COMPOSITORS—A few competent Men required, Grade 2 Office; wages 71/6 minimum. Apply Athlone Printing Works.
DEMOBILISED Soldiers and Engineers—Your living guaranteed; start your own Drapery Business; little capital required. Write for catalogue and advice, H. Lerraine, Dept. C, 143 Houndsditch, London, E. 1.
DRESSES—Wanted, a competent Man to take charge of Dress Department outdoor. Apply, and send copy references, to J. Mulcahy, Munster House, Cork.
DRAPERY—Wanted, young Lady for Ladies' and Children's Underwear; good Shopkeeper; outdoor. Apply stating salary, Lennon, Newry.
EDUCATED Youth required for an Insurance Office; knowledge shorthand and typewriting necessary; state age, salary, etc.—A 1036, this office.
ELECTRICAL Engineering.—An Apprentice required in Electricity Works at Greystones; splendid opportunities for suitable boy; small fee required. Apply Secretary, Electric Light Co., Greystones.
EXPERIENCED Waitress Wanted for Bush Hotel, Carrickmacross; references; state wages required.
EXPERIENCED Lady Typist and Shorthand Writer Wanted, Protestant, living in vicinity of Rathmines or Ranelagh. Apply, stating experience, wages expected, etc., A 1147, this office.
GROCERY—Wanted a capable Junior Assistant for high class trade, Protestant; state age and 2 years' experience. Apply, with full particulars, A 1217, this office.
GOVERNMENT Posts for Ex-Service Men—Details of another Reconstruction Examination are given in the Students' Page of the WEEKLY IRISH TIMES. On Sale To-day. Price Twopence.
GARAGE—Man and Wife Wanted; must live on premises; good rooms supplied. Apply, giving full particulars of former employment, to A 1061, this office.
HOTEL—Young Lady required June 15 to look after Smoke Room Bar. Apply Manager, Imperial Hotel, Tandalkin.
HARDWARE and Grocery—Wanted, young Man as Assistant, Protestant; indoor; country town, Wicklow; state terms, experience, and reference to last employer.—Z 2531, Assistant," this office.
HAIRDRESSING—Good Ladies' Hand Required, Miss Tinder, Miss Wavey, Boudoiran, Parma, Gifaldy, Haircrest, Waterford.
HOTEL—Cook, Kitchen Porters, Stillroom, Kitchen, Housemaids.—Brophy, 24 South Anne st.
JUNIOR, Clerk and Salesman (Protestant) Wanted in city Decorator's Office; state age, salary, and enclose copy of reference.—A 921, this office.
LADIES' Tailoring—First class Bodice Makers Wanted. Apply Hynes, Enniscorthy.
LITHOGRAPHIC Machineman and Litho Transferer—Wanted, two Men (Society), thoroughly experienced in cheque and job colour work; permanent jobs to competent, steady men; state age, experience, salary required, to A 1305, this office, Dublin.
LADY Assistant Cook, Cook and Housekeeper required for Stationery, Bookselling, etc. Apply, stating copies of testimonials, to Thomas E. Leggett, Macroom (Cork).
LADY Telephonist and Typist required for Insurance Office in city. Apply, stating age, experience, and wages required, to A 1305, this office.
LADY, middle aged, Protestant, required to act as Companion and Housekeeper for a lady residing in suburb of Dublin. Apply, giving full particulars, to A 1200, this office.
MILLINERY and Underclothing—Competent Saleswoman Wanted, Dublin, London, R.C.S.; state salary, enclose copy reference.—A 1094, this office.
MANAGER for Tea Dublin Wholesale and Retail Grocery and General Provision Business required as one; must know the bottle and cry trade well, a good salesman and capable to control staff; to manage shop; a good salary will be paid for the right man; must give particulars of quantity, and where to take up duties by the 30th June latest. Apply, with copies of testimonials, to Drapery, Messrs. Cassidy and Co., Roscrea.
MANAGER Wanted, competent Man, with Co-Operative experience, for General Store; applicants to state age, salary (outdoor), and experience, with copies of testimonials; the person appointed will be required to enter into fidelity bond. Apply, by letter, to Hon. Sec., Crecora Co-Operative Agricultural Society, Ltd., Crecora, Co. Westmeath.
NORTH Circular road—Advertisements for this Paper received by Mr. Lonergan, Newsagent and Confectioner, Ye Olde Tuck Shoppe, Phoenix Park Gates, North Circular road.
PAINTER, Grainer, Paperhanger Wanted; good wages right man.—A 1109, this office.
PIANOFORTE Salesman required by Crane and Sons, Ltd., 40 Upper Sackville st. A
REQUIRED, smart, experienced Man for Bar and Luncheon Counter in city Restaurant. Apply, with copy references, etc., A 1257, this office.
SHORTHAND Typist—Junior Assistant Wanted; state age, experience, salary, etc.—A 1214, this office. B
STOCKBROKER'S Office—Wanted, well educated Youth, Protestant, about sixteen, as Junior Clerk.—A 1180, this office. F
SALESWOMAN Wanted immediately; must be competent to take charge; accustomed to high class business, and thoroughly reliable. Apply "Z 2721 Saleswoman," this office.
STATIONERY—Help's, Limited, are open to engage a really smart, well educated Youth; good opportunity to learn Manufacturing Stationery Business in all its branches; moderate commencement and excellent prospects of advancement. Apply, with letter in handwriting, to Secretary, 29 Dame st.
VACANCY in Quantity Surveyor's Office

MOTOR MATTERS, BICYCLES, &c.

MOTOR CARS.

CHEVROLET CARS.

THE CHEVROLET is giving every satisfaction, and I can thoroughly recommend it."

Letter from an Irish owner who has had a Chevrolet Car for over five years.

PRICE £638, PLUS CARRIAGE WITH DYNAMO IGNITION, LIGHTING, and STARTING.

DELIVERY FROM STOCK.

WALLEN GARAGE,
TRINITY STREET and ST. ANDREW STREET.

ALL Steel Stampings are used in construction of Valley Wheels; Cabinet Work, Westcott Bros. T

BEST EQUIPPED REPAIR [illegible] IN DUBLIN, IN CHARGE OF HIGHLY SKILLED ENGINEERS. [illegible]

GARAGE OPEN, 6.30 a.m. to 1 p.m.
SUNDAYS, 9 a.m. to 11 a.m.
EVERYTHING FOR THE CAR.

G. A. BRITTAIN, HARCOURT STREET, DUBLIN. T

LIBERTY "SIX" CARS AND SMALL LIGHT CARS.
CUMMING AND DILLON'S AUTO SERVICE, 4 LOWER ABBEY STREET. 'Phone 4779. T

CHEVROLET CARS.—The best made good in Ireland. Let us tell you why.
Book now for Early Delivery.
LINCOLN MOTOR CO., 47 LINCOLN PLACE, DUBLIN. T

THE SUPER-MAXWELL.
THE ECONOMY CAR.

THE FIRST CONSIGNMENT OF SUPER MAXWELLS HAS JUST ARRIVED. THE MODEL IT HAS SUPERSEDED WAS AN EXCELLENT CAR. THE MODEL IS A SUPER-EXCELLENT ONE.

TOURING MODEL, MOST COMPLETELY EQUIPPED, INCLUDING DUAL STARTER AND LIGHTING SET, EAGLE CARBURETTER, AND THE FAMOUS "HOTSPOT" AND "RAMSHORN" INLET MANIFOLD (THE SYSTEM THAT CUTS ONE-THIRD RIGHT OUT OF YOUR FUEL BILL).

PRICE £560 (Plus Carriage ex London).

IMMEDIATE DELIVERY.

HARTY FERGUSON, LTD.
124 LOWER BAGGOT ST. DUBLIN
'Phone 3045. Telegrams, "Buchan."

DE DION,
6 h.p. 2 seater, mag. ignition, leather hood and Stepney, £75.

FORD,
2 Seater, £225.

AUSTIN,
10 h.p., 4 seater, £325.

EAGER'S GARAGE,
SOUTH CIRCULAR ROAD.

BELSIZE, 16-20, 1912.
IN FIRST CLASS CONDITION. JUST OVERHAULED. WIRE WHEELS. GOOD TYRES. 5 SEATER BODY. READY TO DRIVE AWAY. PRICE £375.
MANAGER, ROYAL HIBERNIAN HOTEL, DUBLIN.

OVERLAND 20 H.P. FOUR SEATER, Body Marsden. Detachable Rims and Spare, complete, with 3 Lamps. Hood and Screens. Excellent Running Order. An absolute bargain. £200. Can be seen at HARRY FERGUSON, LTD., 124 LOWER BAGGOT STREET.

FOR SALE.
4-Cylinder Magneto, Simms-Bosch type D.B.4. South Carburettor, type 50 D.E.F. R.H. Sole Concessionaires for Ireland:—
Ford Touring, 3-seater.
MOTOR and ROSS,
GARAGE THE MALL, ARMAGH.

A CAR which built up the reputation of the British Motor Industry. "The Motor" Illustrated. It stands out alone. Sole Agent, McTaggart, South King Street.

ANOTHER Motor-Car which holds the highest reputation for economy, reliability, and silence. Sole Representative for all Ireland, except Ulster, McTaggart, South King St., Dublin.

ARGYLE Limousines, detachable top, with new hood, can be converted into open car in a few minutes. For sale or hire; trial; £2250, or offer.—Z 2066, Argyle Motor Co., Ltd., this office.

AEROL JOHNSON, 11.9, four seater, owner driven, perfect order; price £500.—Z 2658, Motor, this office.

A PULLMAN Touring Car, completely overhauled and painted, hood re-covered, new C.A.V. battery, electric light and self-starter, complete with spare wheel and tools; immediate delivery, price £450.—A 1045, this office.

A RILEY Light Car, two seater, sld dicker, 10 h.p., a twin cylinder engine in perfect condition, £150 or offer.—H 1170, this office.

BELSIZE, 10-12 h.p., 4 seater, newly painted, in good order.—Gardiner and Dilger, Haddington road, Dublin.

DUNLOP Tyres remedy car ills and bills.

DAIMLER Car, five seater, touring model, 1912, body and upholstery green, brass fittings, detachable discs wheels, perfect condition throughout.—Apply Inland Bridges Motor Co. T 29

DAIMLER, 30/40, 1920 Five Seater, perfect order; what offers?—Z 2552, Motor, this office. A

DAIMLER, 1914, 15 h.p., fitted with beautiful landaulette body, electric lighting, condition equal to new.—Motor Sales Co., 190 Great Brunswick st. T

FORD Landaulette, suitable for Hiring; brass electric head lamps; price £200.—Apply 1, Ashe terrace. 1/6/1

FOR Sale, 18/22 h.p. Fire Seater Maxwell, 7 29 / running order, newly painted, hood and upholstering perfect; £175. Apply "Z 2589, Maxwell," Dublin.

FOR Sale, 12 h.p. Darracq Fire Seater, newly painted, upholstering perfect, running order. Apply "Z 2582, Darracq," this office.

FOR Sale, 8/9 h.p. Hotchkiss Chassis, body by Mulliner; delivered November, 1913; in perfect running order; very little used. Apply 2315, Motor Office, Cork.

FOR Sale, 12 h.p. 4 Seater, in splendid condition; 1914 model, dynamo lighting and starting; purchased 1914 from Montgomery, 131, South Circular road.

FOR Sale, 14 h.p. Martini Four Seater, painted brown, new leather upholstering.—W. T. McMullen, Clonmel.

FOR Sale, Taxi Cab, in good running order; no reasonable offer refused.—A 1157, this office.

FOR Sale, 1914 Ford, 5 seater, fitted new, £115 (fits, £160); 1920 ditto, £290; 1920 "Chevrolet," £450.—Dodd's Garage, Dorset st.

FOR Sale, New Dodge Bros. 5 Seater Motor Car; owner having purchased another car while waiting will not take delivery car can be seen at the Irish Motor Co., 55 Aungier st., Dublin, and will be sold at cost list price, £585; first cheque received by the Irish Cycle and Motor Co., Ltd., Wexford, will secure the car.

HUMBER, 10 h.p., 1919, four seated, open body, splendidly equipped.—Motor Sales Co., 190 Great Brunswick st.

LATE 1913 Clarg Darracq, 15-20 h.p. Open Touring Car, recently overhauled and painted, in first-class mechanical perfect, £375.—A 668, this office. T 12 31

LANDAUETTE, 14-16 Minerva, seven seater, owner's limousine body, coach work splendid; any trial.—Z 2574, landaulette, this office.

LARGE Humber Car for Sale; first class order.—L. Healy, 16 Eastwoodmid lane, Bagrot st. A

MOTOR VEHICLE INSURANCE.
Apply for Prospectus to
FRANK HUDSON-LLOYD and CO. LTD.,
30 ANGLESEA ST., DUBLIN. T

PROPERTY of a Gentleman—Star Car for Sale, 12 h.p., 4 seater, Rat class Order, painted dark green, with new fittings. To be seen at Cleverdon's Garage, Glover's Alley.

SUNBEAM, 24/30, Vanwall Hotchkiss, Crossley, S. Maudis, Maxwell, and several other Second-hand Cars, inspection invited.—Dodd's Garage, Dorset st.

VULCAN 1914 Four Seater, electric light, perfect condition, for Sale.—A. Meares, Naas. T 23

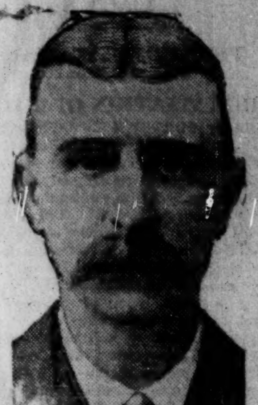
MOTOR CARS CONTINUED.

WOLSELEY 4-5 Seater Touring Car for Sale; fully overhauled; good condition; new tyres; cheap for quick sale; nearest £300.—Z 2721, Cash this office. A

2 MOTORS, 12 15 h.p., good order; all necessary.—Owner, Limerick.

5 SEATER Touring Car, 20 h.p., any trial. Soon sell.—Apply Dowling, Ballsbridge.

1913 "Ford" Runabout for Sale; nice little car; always painted, scarcely ever laid by; overhauled and repainted, scarcely ever laid by; overhauled and repainted, scarcely ever laid by; overhauled and repain



[illegible] of Mr. J. G. Vale, of 202 Walwran [illegible] Kent road, London, S.E., who [illegible]

"[illegible] pleasure I write to let you [illegible] been completely cured by your [illegible] Blood Mixture.' I had been a great sufferer from Piles for seven years, and I tried several advertised cures without any benefit. Then I was advised to try 'Clarke's Blood Mixture,' and after taking 5 small bottles was quite cured. It is 10 months since the cure, and there has been no return. I shall recommend it to all I know, and shall be pleased to answer any inquiries, as I cannot speak too highly of 'Clarke's Blood Mixture.'"

Sufferers from Bad Legs, Abscesses, Ulcers, Glandular Swellings, Piles, Eczema, Boils, Pimples, Eruptions, Rheumatism, Gout, should realise that lotions, ointments, etc., can but give temporary relief—to be sure of a cure, complete and lasting, the blood must be thoroughly cleansed of the impure waste matter, the true cause of all such troubles. Clarke's Blood Mixture quickly attacks, overcomes, and expels the impurities. That it why so many truly remarkable cures stand to its credit. Pleasant to take, and free from anything injurious. Ask for and see that you get

Clarke's Blood Mixture

"EVERYBODY'S BLOOD PURIFIER."

Of all Chemists and Stores, 2/9 per bottle. (8)



Barrington's Complexion Toilet Soap

Preserves the dainty charm of the Peach-like skin.

Cold Storage.

Special Arrangements made for the Storage of Furs of all descriptions during the summer months.

REMODELLING A SPECIALITY.

SIBERIAN FUR CO.

8 GRAFTON STREET,

PHONE 4892. DUBLIN.

WE HOLD LARGE STOCKS OF

TISSUE

WRITING

PRINTING

WRAPPING

PAPERS

WHOLESALE PAPER MERCHANTS

ROWE, BLUE & Co

1 & 2 FOSTER PLACE DUBLIN

ENVELOPES & TWINES

WRITE FOR SAMPLES. STATE SIZES.

JOHNSTON'S

BLACKTHORN HOUSE, 38 Nassau St., DUBLIN.

ARE THE BEST

RECOVERINGS, REPAIRS (Revolving Window).

UMBRELLAS

HOLMES' TOURS.



SOUTH OF IRELAND SIX DAYS' TOUR,

£5 5s. 0d. Connemara, West of Ireland, six days' tour, £5 5s. 0d. North of Ireland, six days' tour, £5 5s. 0d. Daily Trips to Glendalough, starting from O'Connell Bridge at 10.30 a.m.; return fare, 10s. (Sundays, 15s.). Afternoon Trips to Bray, starting 2.30 p.m.; return fare, 5s.

Book at O'Connell Bridge, or direct to S. Holmes, Artane, Dublin.

ALCOHOL

Pure 95°, Neutral, good taste, colorless. For Medicine, etc.,

VOSS ALCOHOL EXPORT CORP.

27 WILLIAM STREET, NEW YORK, U.S.A.

Cable: "VOSS, New York" for C.I.F. prices.

LAW REPORTS.

THE SOLOGHEADBEG MURDERS.

In the Court of Appeal yesterday judgment was delivered in the case of O'Connell v. the County Council of Tipperary (S.R.), which was a claim for compensation made by John O'Connell for the murder of his son Patrick, who was a member of the Royal Irish Constabulary. O'Connell and another Constable, while escorting a cartload of quarry explosives near the Limerick Junction in February, 1919, were shot dead. The deceased constable, who was a bachelor, used to allow his father, a small farmer in the Co. Cork, £20 a year. His pay, with allowances, at the time of his death was £142 5/- per annum. If he had lived till now his income would be £234. The case came before the Court on a case stated by Mr. Justice Kenny, who reduced to £200 the award of £1,500 made by the County Court Judge. The question for the Court was whether Mr. Justice Kenny was right in assessing compensation solely on the basis of the pecuniary loss which the applicant sustained, or whether it should be estimated by the loss the estate of the deceased had suffered by reason of his death. The Court now increased the compensation from £200 to £500.

The Lord Chancellor, in his judgment, said that the Act of 1919, with which the Court had to deal, expressly treated the money awarded under Section 105 of the Grand Jury Act as "compensation," and made compensation throughout as the basis of all sums to be awarded under its modifying and extending provisions, and he had, therefore, no hesitation in holding that such sums were not assets, and did not represent, in whole or in part, the estate of the deceased, but were compensation for the persons who may be found to have sustained loss by his murder. As to the measure and amount of the compensation in any particular case, he was of opinion that, subject to certain general principles, it was left, and designedly left, by the Legislature to the good sense and experience of the tribunal whose duty it was to fix it. Being awarded as compensation, it should not, for the reasons recently explained by this Court in cases of malicious injury to property, include what was generally described as vindictive damages, though the fact that death had been due to the foulest of crimes, was plainly responsible for the provision that compensation may be full and not merely just and reasonable, which he interpreted to mean that, while it should be just, it should also be generous. It should substantially be based upon pecuniary loss, immediate or prospective; but this in no sense meant that it must necessarily be capable of mathematical measurement in so many pounds sterling. If the murdered man was the father of a family of young children, or the head of a household depending upon his earnings or income, the break up of the home, the loss to the widow and children of the head of the house, of the education he would have provided for the children, of the means and opportunities of being started in life, endowed on marriage or helped in times of pecuniary embarrassment, were all the elements proper to be taken into consideration by the tribunal. Regard must be had to the average duration of life, to any uncertainty that might reasonably be suggested owing to the particular relationship between the parties as to the period for which the bounty of the deceased might be prolonged; to the possibility, in the case where the deceased was a bachelor, of its ceasing on his marriage, or, under other conditions, to the possibility of its increase by reason of the profession, industry, or business in which the deceased was engaged. It remained for him (the Lord Chancellor) to consider the application of these principles to the present case. Mr. Justice Kenny had decided that the loss to be calculated was not the loss to the estate of the deceased, but to those who suffered as the result of his death, and that the right to compensation for this loss was limited by the Act to his next-of-kin. He (the Lord Chancellor) dissented from Mr. Justice Kenny's proposition, which was in these words:—"I was of the opinion that the only person to be compensated was the father, as the sole next-of-kin." The Court now decided that Mr. Justice Kenny was wrong in holding that the compensation was limited to the next-of-kin. The Court, therefore, had to determine the amount to be assessed as compensation. The members of the Court, with the exception of Lord Justice O'Connor, were agreed in fixing the total compensation at the sum of £500. They regarded the £20 a year contributed by the constable as intended by him for the upkeep and assistance of his humble household, and they held it to be probable that, with his increased pay and prospects of promotion, this contribution would have been substantially increased; but, against these considerations, they set off the possibility of his contribution decreasing in the event of his marriage, the marriage of one or other of his sisters, or the death of his father. The Court directed that the amount should be apportioned as follows:—£150 to the father and £175 to each of his sisters.

The Lord Chief Justice, concurring, said he was of opinion that the measure of damages was not the same as under Lord Campbell's Act, although the tendency of modern decisions under the Act was more and more closely to approximate to giving full compensation for all pecuniary loss, actual and perspective. He had difficulty in estimating the amount of compensation in the present case, but on the whole, he had come to the conclusion that the amounts stated by the Lord Chancellor were not unreasonable, though, if he had been estimating the compensation by himself, he would probably not have arrived at the same figures.

The Master of the Rolls and Lord Justice Ronan concurred in the judgment of the Lord Chancellor and the Lord Chief Justice.

Lord Justice O'Connor, in a dissenting judgment, said that sentimental considerations—such as sorrow for the loss of a near relative and the loss of society—were not proper elements for the tribunal to take into account. Subject to that the tribunal should weigh all the relations of the deceased with those who claim to have lost by his death, and, in the light of commonsense, endeavour to find its way to a sum which would ensure that those he has left behind should be at no loss by his taking off.

Counsel for the applicant—Mr. Wm Gibson, K.C.; Mr. Wylie, K.C., and Mr. Devitt (instructed by Messrs. Shannon and Co.); for the County Council—Mr. Sealy, K.C., nad Mr. Kenny (instructed by Mr. Tydd; for Tipperary, No. 1, R.D.C.—Mr. Carrigan, K.C., and Mr. Kinahan (instructed by Mr. J. O'Dwyer). Mr. Power (instructed by Mr. Frewen) appeared for the Tipperary Urban Council.

REMARKABLE MATRIMONIAL CASE.—In the King's Bench, yesterday, before Mr. Justice Gibson, Mr. Justice Dodd, and Mr. Justice Samuels, an application on behalf of Henry Lowrie, of St. Johnston, near Derry, was made, regarding the custody of his child. From the statement of Mr. Leech, K.C., with whom was Mr. Begley (instructed by Mr. Thomas Elliott), it appeared that Lowrie was a tailor by trade. He was married on September 4th, 1919, at Carnone Presbyterian Church, by the Rev. David Watson, to Catherine Carolan, aged 24, who was a Roman Catholic. Lowrie had been courting the girl for seven years. A female child was born to her on the 14th November, 1919. Before marriage she had promised to become a Protestant, and she attended the Presbyterian Church until a fortnight before the child's birth. The couple had lived on good terms until January last. On January 12th the wife's sister, Annie, came to their house, bringing with her a shawl as a present for the child. The wife took the child and with it left her husband's house and did not return. He went to her parents' house, where she was, and asked her if she was coming back. She did not reply, but began to cry. Her sister said that she was not going back. The parents said that they had nothing against him except his religion. On a second visit to her parents' house she refused to return to him unless he promised to turn to her Church and to get married again in a Roman Catholic Church. Subsequent requests for custody of the child failed. He wanted to have the child baptised in the Presbyterian Church. Council said that the only question in the case was the child's religion. In an affidavit by the wife she stated that before and after the birth of the child, Henry Lowrie frequently said to her that he was not the father of the child. "I did not then, and I do not now, say that he is the father. Over and over again, in the presence of members of my family and strangers, he asserted that a soldier with whom I was in the habit of keeping company was the father," she added. The child was baptised according to the rites of the Roman Catholic Church, and she intended to remain a member of that Church, and to bring up her child in that religion. Henry Lowrie, she said, admitted that he was not the father of the child; and she was advised that he had no right to take her six months old child on the pretext of having it baptised as a Presbyterian. In a replying affidavit the applicant denied the various statements made by his wife, and said that he had never thrown any doubt upon the legitimacy of the child, or upon the good character of his wife. Mr. Leech said that it was the father's legal right to have his child baptised in his own religion, and that the woman was doing a gross wrong to her husband and to the child in leaving his house as she did, and in obstructing his wish. It was unnecessary to argue the point as to legitimacy, as the child, by law, was legitimate. Mr. Justice Gibson said that was so. Mr. Justice Dodd said that the father would not be received into the Presbyterian Communion until his child was baptised a Presbyterian. If the child were so baptised the couple might again live happily together. Mr. Leech—If outside influences had not been brought to bear upon the wife I have no doubt that they would. We have undertaken to return the child to her after baptism. Mr. L. O'Doherty (instructed by Messrs. H. C. O'Doherty and Son), for the mother, said that this habeas corpus application was premature. Mr. Leech had said that the only question in the case was that of the infant's religion. Surely a child of six months had no religion, and to take this baby from her mother's breast would be harsh, cruel, and unnatural. The Court, by a majority, ruled that the father was entitled to have his child baptised in his own religion, and they made an order that the mother should produce the child at such time and place as may be convenient for that purpose. If that was not done in the meantime a writ of habeas corpus would be issued directing the mother to produce the child in Court on the 17th inst. The father would have to give back the child to its mother after the baptism ceremony.

GARNISHEE ORDER.—In the King's Bench, before Mr. Justice Moore, in the case of Mina Maguire v. William Cowan, Mr. Lipsett (instructed by Messrs. C. and H. Jefferson) applied on behalf of the plaintiff for an order garnisheeing a sum of £120, stated to be to the credit of the defendant in the Mountpottinger branch of the Belfast Savings Bank, or appointing plaintiff receiver over this sum. The action was one for breach of promise of marriage. The case came before the Belfast Sheriff, £150 damages being awarded. Defendant admitted that he had £120 in the bank. The application was granted.

THE LEGAL DIARY.

LAW NOTICES—Friday, June 4th, 1920.

H.M. COURT OF APPEAL IN IRELAND.—For Hearing. Final Appeals.—Estate of Huddlestone and O'Connell; the King (Rooney) v. Local Government Board (Crown side); Workmen's Compensation Act, 1906—Tyrrell v. Kynoch (Arklow).

HIGH COURT OF JUSTICE.—Chancery Division. Lord Chancellor. In Lunacy. Before the Assistant Registrar, at 11.30.—Summons, Molloy and Farle; do., P. Tallon; do., Wm. Fry; do., Baker, Ringwood and Gordon; consider biddings, C. J. Reddy and Sons. Before the Examiner, 11.30.—Vch. a/c, M'Mahon; do., D. Purcell; do., Whitney, Moore and Kelleх; do., W. F. M'Coy; do., M'Dermott; do., Wm. Mooney; 103rd Sec., vch. a/c, Maguire and Herbert; do., Shannon. Chambers. Before the Chief Clerk, at 11.30.—Fulton, minors; Rooney, minors, Fisher; Hickey, a minor; Pigott, minors. Before Mr. Murphy, at 11.30.—Dyas, a minor, vch.

ROLLS.—To be mentioned (to fix dates for hearing). Actions.—Roche v. Roche; Garrahan v. Garrahan; Sherry v. Sherry; Sinn Fein People's Bank v. Boyd; Duddy v. Downey; Doherty v. Finn; Magennis v. Toman; Hanna v. Hanna. For Hearing. Actions.—Cranley v. Cranley; Lindsey v. Lindsey; Clarke v. Falkner. Chambers, 11.—Phillips v. Matthews; Boyd v. Neate; Meldon v. Meldon; Attorney-General v. Dempsey.

MR. JUSTICE POWELL.—Actions.—Langford v. Scott; Attorney-General v. Kerry Co. Council and others. Actions fixed for hearing. For Wednesday, 9th June.—Congested Districts Board v. Murray; Rice v. Begley. For Wednesday, 16th June.—Congested Districts Board v. Attorney-General. For Thursday, 17th June.—Kelly v. Sheridan. For Wednesday, 23rd June.—Johnston v. Bannon. For Thursday, 24th June.—Sparmount Co-operative Society v. Sparmount Woollen Co. For Friday, 25th June.—Hassett v. Hassett. For Wednesday, 30th June.—Worthington v. M'Carthy. For Friday, 2nd July.—Ryott v. Bentley (for re-argument). For Wednesday, 7th July.—Tobia v. Clarke. For Thursday, 8th July.—Irish Industrial Association v. Baird, Ltd. This day. Before the Chief Clerk.—Beale v. Bragg, sign cert; O'Mara v. Freeman's Journal, sign cert; Royal Bank of Ireland v. Buckley, sign cert; Co's Acts and Dundalk and Newry Steam Packet Co.; Co's Acts and Irish Provident Assurance Co.; Connors v. Connors; O'Conor v. General Advertiser; Hayes v. Smyth; Cooper v. Boyd; Hamill v. Attorney-General; Quaid v. Quaid. Before Dr. Webb, 11.30.—Smyth v. Tighe, vch. acct.

TAXING OFFICE.—Master Kilbride, 11.—Talty v. Cullinan, Kerin and Hickman; Merrin v. Monks, J. H. M'Loughlin. Master Denning, 11. Experte Taxations.—Patten v. Hamilton, A. and L. Goodbody; same v. same, Crookshank, Leech and Davies; same v. same, C. P. O'Neill; same v. same, A. Bell and Sons; same v. same, Moore, Keily and Lloyd. Master Macnamara, 11.—Donohoe v. Delaney, Fair and Murtagh.

LAND JUDGES.—Mr. May, Examiner.—John More O'Ferrall, vch.; Trustees Duggan, rental. Receiver Office. Mr. Foot, Examiner, 11. Applications for Directions.—National Bank v. Beirne, from 28th ult.; Michael J. Lynch, from 28th ult.

KING'S BENCH DIVISION.—In Court 1, 11. Crown Side.—Motions Experte. Civil Side. New Trial Motions.—Murphy and others v. Hurley, at hearing; Cairns v. Pelan. In Court 2.—Experte Motions at 11. Summonses.—Darcy v. Madden; O'Mahony v. Lynch; Stevenson and another v. McLoughlin and another; Ryan v. Judge; Colsman v. Barry and others. Motion on Notice. For the Sitting.—Thompson's Motor Car Co. v. McMonagle. Before Mr. Justice Moore. Connaught Circuit. County of Leitrim. Appeal for Argument.—Michael Brien and others v. Co. Council of Leitrim. Court 1. For Monday next. For Argument. New Trial Motions.—Harvey and another v. Lyttle; M'Naughton, jun., v. Johnston and another. Before Master Jackson, K.C. For Monday, 12.—Taylor v. Huband-Smith.

PROBATE AND MATRIMONIAL.—Before Mr. Justice Kenny, in the Probate Court, 11. Experte Motions—In the goods of John Coleman, otherwise Vodry, decd. (for judgment); in the goods of Martin John Doyle, decd.; do. James Patterson, decd.; do. Matthew Flanagan, decd.; do. Hugh Carr, decd.; do. Margaret Ryan, decd. Summonses—Smyth v. Keever; Cleary v. Bannon; M'Alevey v. Clarke; Meagher and anor. v. O'Brien; Nolan v. Nolan. Motions on Notice—In the goods of Jeremiah Nyhan, decd.; do. Bryan Smith, decd.; do. Peter Fagan, decd.; do. William Sayers, decd.; do. Jas. H. M'Manus, decd.; do. John Enright, decd.; in the matter of the Edinburgh Assurance Co. Ltd. Matrimonial—Moore v. Moore; Ryan v. Ryan; Morehead v. Morehead.

ADMIRALTY.—Experte Motions.

BANKRUPTCY.—Before Mr. Justice Pim at 11—Arrangements—P. M. Seales, C. F. Mathews, H. E. Thompson, Hayes and Sons; Boyle, 1st pub. sitting, Lett and Fetherstonhaugh; do., exam. witnesses, do.; Lyna, 1st pub. sitting, W. V. Seddall; do., final exam., do.; arrangement, motion, E. F. Collins; Whelan, exam. witnesses, Crowley and Boger; Heather, do., Meldon and Co.; M'Loughlin, audit mtgee ac., Cussen and Kieran. Before the Chief Registrar or Chief Clerk, 11—Clancarty, settle title and conditions of sale, Thompson and M'Neill; arrangement, reduce debt, O'Meara and Son; do., vch. ac., Findlater and Co.

TRIALS BY JURY.—Before Mr. Justice Pim, in Nisi Prius Court No. 2 at 12.30. County Common—Woodburn v. Brien and a counterclaim, at hearing. The County Common Jurors sworn in the above case at hearing are required to attend this day in Nisi Prius Court No. 2 at 12.30 o'clock. Before Mr. Justice Gordon, in Nisi Prius Court No. 1 at 11. City Special—Murphy v. Thompson and Sons, at hearing. The City Special Jurors sworn in the above case at hearing are required to attend this morning in Nisi Prius Court No. 1 at 11 o'clock. Before Mr Justice Moore, in King's Bench Court No. 2 (at conclusion of the King's Bench list). For Judgment—West v. West. For Hearing. Adjourned Appeals—Furey v. Dublin Corporation; Armin v. same. Non-Juries—*Cunningham and ors. v. Anderson; Rickey and anor. v. Bamford and a counterclaim. The unsworn City Special Jurors and the City Common Jurors need not attend until Monday, 7th June. Saturday, 5th June—This being the day appointed to be observed as the "King's Birthday" the Courts will not sit, and the offices will be closed. For Monday:—City Special—Humphrey and anor. v. Honna. City Common—Stanley v. Stanley and a counterclaim.

IRISH LAND COMMISSION.—Land Purchase Acts. At the Examiners' Chambers, 32 Nassau st. Before Mr. R. C. K. Wilson (Chamber No. 3) at 12—Constantine Maguire, disch. rulings. At 3—B. Fenelon (E.C. 7270), disch. rulings. Before Mr. J. G. Franks (Chamber No. 47) at 11—Mabella Rynd (E.C. 6160), vch. Before Mr. Vaughan Hart (Chamber No. 38) at 3—Sir Valentine Grace and ors.

BEFORE THE RECORDER, at 11.—Calling of the Lists. Ejectments—Markey v. Hynes; Coffey v. Larkin; Tyrrell v. French; Cahill v. Hanrahan; Weldrick v. Gilbert; Cobbe v. Fay; Walsh v. Brennan; Smyth v. O'Brien; O'Rorke v. Alston; Whelan v. Scully; Simpson v. Hitchcock; Murray v. Robinson; Mason v. Healy; Pilkington v. Trench; same v. M'Quirke; Byrne v. Clarke; same v. Gahan; Maguire v. Lawlor; Martin v. Murray; Dowling v. Butler; Coughlan v. Doyle; Finigan v. Clancy and anor.; Martin v. Monaghan; Vernon v. O'Hare; Gerrard v. O'Kelly; Butler v. Bernstein; Roch v. Stoneham; Shortall v. Butler; same v. Brereton; Hennessey v. Weiner; Wilson v. Saunders; Butterley v. Derwin; M'Keever v. White; Trench v. Glynn; same v. same; same v. same. Applications—Byrne v. Sherry; Russell v. Fitzgerald.

SOLICITORS' BENEVOLENT ASSOCIATION.

A meeting of the directors of the Solicitors' Benevolent Association was held yesterday at the Association's Rooms, Four Courts, Dublin—Sir George Roche being in the chair. The following members attended:—Messrs. Edward R. Bate, E. Samuel Lowe, R. Blair White, Patrick J. Brady, W. G. Wakely, E. D. MacLaughlin, R. G. Warren and F. C. Earle Bland, Secretary. An apology for non-attendance was received from Mr. James Riordan.

The minutes of the last meeting having been read and confirmed, the Secretary reported having received since last meeting the sum of £2 2/-, making the total annual subscriptions received since 1st January last £470 8/-.

The Secretary also reported having received donations of £21 from Sir George Roche and £10 10/- from Mr. Orlando P. Beater.

The directors then proceeded to consider the various cases for relief, and made grants to 13 applicants, amounting in all to £137 10/-, bringing the amount afforded in relief since the 1st of January up to £426 13/4.

The result of the election of Chairman in the room of Sir William Fry, D.L., resigned, was submitted, and Sir George Roche was declared elected.

FROM THE LONDON GAZETTE.

WAR OFFICE, 31st May, 1920.

REGULAR FORCES.—Commands and Staff.—The undermentioned relinquishes his appointment:—General Staff—G.S.O., 2nd Grade.—Maj. W. W. Roche, Conn. Rang.

REGULAR FORCES.—I. Gds.—Lt. C. A. J. Nicholson is placed on the h.p. list on account of ill-health caused by wounds. R. Dub. Fus.—Lt. R. L. Rice to take rank and precedence in the Regt. and in the Army as if his appt. as Lt. bore date 1st Jan., 1919.

SPECIAL RESERVE OF OFFICERS.—Reserve Units.—The undermentioned resigns his commission:—3rd Leins. R.—Capt. J. W. F. Alexander, and is granted the hon rank of Maj., with permission to wear the prescribed uniform. The undermentioned resigns his comn.—3rd R. Muns. Fus.—Lt. J. F. Shea, and is granted the rank of Capt. The undermentioned Lts. relinquish their commns.:—3rd R. Ir. Rif.—R. A. Veitch, and retains the rank of Lt. 4th R. Ir. Rif.—And retain the rank of Lt.:—S. Jamison, J. H. F. Sharkie. 4th R. I. Fus.—H. H. Cosgrove, and is granted the rank of Capt. And retain the rank of Lt.:—W. D. Bradley, N. Kirkby, N. E. W. Sloan. 3rd Conn. Rang.—S. B. Minch, and is granted the rank of Capt.; M. J. B. Davy, and retains the rank of Lt. 4th Conn. Rang.—J. C. W. Payne, M.C., and is granted the rank of Capt.; J. S. Flanagan, and retains the rank of Lt. 5th R. Dub. Fus.—A. M. Knaafsey, and is granted the rank of Capt.

REGULAR FORCES.—Service Battalions.—Leins. R.—Temp. 2nd Lt. C. F. Payne, M.M., to be temp. Lt.; temp. Lt. C. F Payne, M.M., relinquishes his commn. on completion of service, and retains the rank of Lt.; temp. 2nd Lt. R. Stafford-Langham resigns his commn. on appt. to R.A.F. R. Dub. Fus.—Temp. Lt. A. de R. S. Redmond relinquishes his commn. on completion of service, and is granted the rank of Capt.

JUNIOR ARMY AND NAVY STORES.

Outfits and Equipments Supplied Throughout. D'Olier street, Dublin.

Disturbances occurred at Newport (Mon.) during Wednesday night, as the result of a dispute between blacks and whites. One street was more or less wrecked, and a number of revolver shots were fired. The police succeeded in clearing the streets. Three revolver shots were fired. There were no casualties.

A Lille telegram to Paris states that six persons have been killed by the explosion of a shell at Ypres.

BUILDING AND RECONSTRUCTION

This Feature last appeared on 20th ult. Next due date 17th inst.

A CHRONICLE OF PROGRESS AND POSSIBILITIES.

WORLD'S HOUSING CONGRESS.

The Inter-Allied Housing and Town Planning Congress, which is the largest and most representative ever held in connection with housing and town-planning, opened yesterday at Westminster, where many important and far-reaching schemes will be discussed. Delegates appointed by Governments, local authorities, and national organisations, have come from France (35), Spain (20), Norway (45), Sweden (40), Holland (50), Belgium (25), Finland (53), Denmark (20); other representatives are attending from Australia, New Zealand, Canada, Cape Colony, Egypt, Italy, Czecho-Slovakia, America, Japan, Poland, Rumania, Siam, Switzerland, and Jugo-Slavia. One of the most important discussions will be the possibility of securing the preparation and official acceptance by the Government of each country of a housing programme, to be carried into effect by the State, acting in co-operation with municipal and other agencies, sufficient in scope and character to secure within 20 years that every family shall be housed under proper conditions and surroundings. The congress will also be asked to determine the minimum accommodation necessary to provide for the full development of a happy family life and the best courses to adopt to encourage the development of new methods of building and the use of new materials. Visits will be made to Bristol, Birmingham, the Home Counties, Hampstead and Letchworth Garden Cities, and to other places where housing and town planning schemes are in course of completion. On Monday next the delegates will be the guests at a garden party at Hampton Court of Sir Alfred Mond, M.P., First Commissioner of Public Works. The King will receive an address from the congress on June 10.

DUBLIN NOTES.

The removal of the ruins of the Coliseum Theatre in Henry street is proceeding.

The work on the new Hibernian Bank at the corner of Lower Sackville and Abbey streets is approaching completion.

Rapid progress is being made with the erection of the main structure of Messrs. Clery and Co.'s new building in Lower Sackville street, the third floor of which is now laid.

Messrs. J. W. Elvery and Co., Ltd., are now in occupation of their handsome new premises at the junction of Sackville street and Middle Abbey street. A notable feature of this block is the large amount of window space provided on the street level.

Messrs. Battersby and Co., Auctioneers, 39 Westmorland street, are offering for sale by private treaty a very large number of sectional and non-sectional huts, adapted for small dwellings, builder's offices, sanatoriums, workshops on agricultural holdings.

The Commissioners of Public Works, 51 St. Stephen's Green, Dublin, will receive, not later than 8th June, tenders for the erection of Kilworth National School, Co. Cork, and the erection and furnishing of National school buildings at Aughnamerrigan, Gortin, Co. Tyrone, and not later than the 8th June will accept tenders for the erection of a new National school at Ballintubber, Co. Roscommon.

ITEMS.

Tenders are invited for the erection of a public hall at Roscrea.

The Munster and Leinster Bank invite tenders for the erection of a new bank at Newcastle West, Co. Limerick.

Cork Harbour Commissioners invite tenders for the construction of a shed 100 feet by 20 feet on the Victoria Wharf.

The first twenty-four houses erected under the London County Council's housing scheme were occupied on Monday.

Killarney Board of Guardians are arranging for the rebuilding of that portion of the workhouse which was destroyed by fire.

At Spilby a plan was passed for the erection of a wooden house, 39 feet by 20 feet, to cost £600 exclusive of land and drainage.

Alderman Sir Crawford McCullagh says the cheapest house they can erect for the working men in Belfast will cost, roughly, £1,000 if the Government regulations are adhered to.

King's County Council invite tenders for the erection of a new public road bridge over the Camcor River in the townland of Castletown and Glinsk on the Kinnitty to Mountrath road.

A builder engaged in a Hants building scheme states that bricklayers who used to lay on an average 750 bricks a day, and when paid by piece work from 1,000 to 1,200, now lay on an average 300 bricks per day.

Under the Profiteering Act the Stone, Bricks, and Clayware Sectional Committee has concluded taking evidence, and a draft report is now in preparation. The Cement and Mortar Sectional Committee is still hearing evidence.

Tenders are invited by Antrim Union for alterations, new drainage, etc., to existing buildings at Antrim, in order to fit them as a modern hospital, and by Newry Urban District Council for alterations in the Municipal Technical School.

Mr. T. J. Byrne, Local Government Board Inspector, conducted an inquiry at the Town Hall, Clonmel, into the Corporation's proposal to borrow £510,000, with which to carry out a housing scheme, which provides for the erection of 900 dwellings.

The Model Form of Contract for lump-sum prices (D88) issued by the Ministry of Health in September, 1919, for the guidance of local authorities and public utility societies in connection with contracts for State-aided housing schemes, has been revised, and this revised form (D88a) should now be used.

An arrangement has been made between the Manchester Building Guild and the Co-operative Wholesale Society whereby the Society has placed its resources of building materials at the disposal of the Government. Next to the Government the C.W.S. is the largest manufacturer and buyer of building materials in the country.

Dundalk Urban Council have purchased 100 acres of the Dundalk Demesne, formerly held by the Earl of Roden, as a building site for houses and a public park. Mr. T. F. Strahan, Local Government Board Inspector, has conducted an inquiry into the Council's proposal to borrow £81,827, of which £14,000 is for the purchase of the demesne and the balance for the erection of houses.

Stafford Town Council on account of the constantly increasing price of building materials, especially bricks, has entered upon a five years' lease of a brickwork which they under-leased to a company which has guaranteed to work the brickyard and supply the Corporation with a specified minimum number of bricks per week for housing schemes. This venture by a municipality has the sanction of the Ministry of Health.

Irish architects are invited to submit to the Urban District Council designs for a new Town Hall for Ballymena, cost not to exceed £30,000. The competition is open to architects recognised by the profession, and a premium of £100 is offered for the design placed first by Mr. W. Kaye-Parry, F.R.I.B.A., past President of the Royal Institute of Architects of Ireland, who is the Assessor.

The Ministry of Labour is extending the scheme for the training of disabled soldiers and sailors in the building trade. Already training centres are working at Brixton, Chiswick, and Cricklewood, and 1,200 have been admitted, of whom a large number have been placed with employers generally with successful results. The periods of training vary from three to twelve months, after which the men are accepted by employers to complete their training for periods varying from three to five years, maintenance from the Government being allowed to the men for a portion of the period.

ENORMOUS FUEL ECONOMIES WITH THE

Turbine Furnace



Largely Increased Evaporation. Boilers fitted in a few hours.

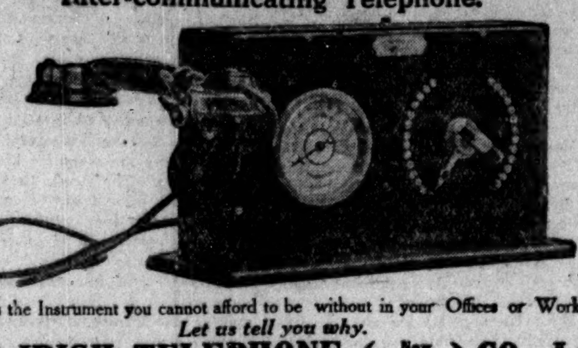
THE TURBINE FURNACE Co., Ltd.,

5 Budge Row, LONDON, E.C.4.

Telephone: 7467 CITY. Telegrams: ASUNDER; LONDON.

Agent for Ireland:—W. W. PEET, Esq., Eastmount, Dalkey, Dublin.

"Secret-Service" Auto Line-finder and Indicating Inter-communicating Telephone.



This is the Instrument you cannot afford to be without in your Offices or Works.

Let us tell you why.

THE IRISH TELEPHONE (New System) CO., Ltd

Telephone 3810. 42 DAME STREET. Telegrams—"Indicator."

James P. Corry & Co. Ltd.,

31-32 CITY QUAY, DUBLIN.

Phone 2316. Telegrams "Concrete, Dublin."

BUILDERS' MERCHANTS, Importers of Timber, Cement, Slates, Sewer Pipes, &c., &c.

We have secured the agency for the following new and important inventions of the Torbay and Dart Paint Co., Ltd.:—

NOVOID

Makes concrete weather, water, *oil and acid* proof, as demonstrated before the Concrete Institute, London. 14 per cent Novoid in a 6" cube of concrete increases the compression value 80 per cent.

EVEROK

A colourless solution for proofing and hardening existing concrete, brick work, &c.

RENCRETE

Similar to above, but carrying colours in a variety of shades, for proofing brick, plaster, stucco, &c., rendering concrete decorative as well as weather-proof.

QUELLE

A flame-insect-rot-weather-proof preservative stain, made in colours to represent pitch pine, oak, walnut, &c., which toughens wood and prevents even green timber from shrinking or swelling.

AURORA DISTEMPER

The latest, most economical and up-to-date sanitary water paint, obtainable in any colour.

Pamphlets and Prices on Application.

IMPORTED TIMBER.

LARGE STOCKS OF

Deals, Battens, Scantlings, Floorings, Sheetings, Red Deals, Pitch Pine, Hardwoods, &c.

PRICES ON APPLICATION.

THE **Dublin Timber & Cement Co.,** 48 TOWNSEND ST. LTD.,

'Phone 4444. Telegrams—"Mahogany."

W. P. Byrne, Ltd.,

TIMBER AND SLATE MERCHANTS,

CEMENT, SANITARY GOODS, CORRUGATED ROOFING SHEETS, IRISH ROOFING FELTS, DOORS, WINDOWS, MOULDINGS.

5 High Street, DUBLIN

(Beside Christ Church Cathedral).

'Phone and Telegrams—Dublin, 4383.

Cast Iron Work

For Builders, Plumbers, Engineers, Road and Sewer Contractors.

SPECIALITIES

Cast Iron Tanks, Manhole Covers and COLUMNS.

TONGE & TAGGART

SOUTH CITY FOUNDRY,

Windmill Lane, Sir John's Quay, DUBLIN.

'Phone 1138. Telegrams—"Tonge, Dublin."

COURTOWN FACING BRICKS.

AGENTS:

McFERRAN & GUILFORD, LTD.,

Builders' Merchants,

12, 13, 14, 15, 16 TARA STREET, DUBLIN.

Telegrams and Telephones—McFerran, Dublin 108.

McGowan Bros.

Scrap Metal & Machinery Merchants.

Buyers of Scrap Iron, Steel, Metal, Brass, Copper, Lead, &c.

Dismantlers of Old Plant and Machinery.

Sellers of Contractors' Plant, Boilers, Engines, Rails, Girders, Shafting, etc.

63 to 69 Corporation St. & Store St. DUBLIN. 'Phone 1496.

Mechanical & Electrical Engineers

SPECIALITIES

Gas and Oil Engines. Suction Gas Plants. Engines Indicated. Reports Furnished.

Hydraulic Hoisting. Pumping and General Machinery. Electrical Installations. Light or Power.

Forgings, Black Machined. Heating and Ventilating Schemes Prepared. Repairs Executed to all classes of Machines.

PEARSON & SON,

35 Capel St., Dublin. 'Phone 3099

WANTED.

SCRAP IRON, STEEL, AND METALS

Of all Descriptions.

Also DISUSED & OBSOLETE MACHINERY And PLANT for DISMANTLING.

THOS. W. WARD, Ltd.

5, 6 CITY QUAY, DUBLIN.

Telephone 1677. Telegrams: Wardsman, Dublin. Telephone—Dublin. 261.

THOMAS ARCHER,

Native Timber Merchant and Saw Mill Proprietor.

Welsh Bangor Slates. British Portland Cement, S. D. Brand. Sewerage Pipes and Sanitary Fittings. Brickyard Goods of every description. Builders' and Householders' Ironmongery. Mouldings, Architraves, Sash Stuffs, Skirtings, &c., a Speciality.

NEW WAPPING STREET, DUBLIN.

Branches: 11 & 12 UP. KEVIN STREET, 55 AMIENS STREET, AND BALLINA, CO. MAYO.

Telegrams—"Superfine, Dublin." Telephone 1902 3 lines.

IMPORTERS OF TIMBER DEALS SLATES CEMENT CLAY GOODS, &c.

HIGH-CLASS JOINERY WORK FURNITURE MANUFACTURERS (Trade only) BUILDERS' IRONMONGERY, &c

T. & C. MARTIN, LTD.

NORTH WALL

DUBLIN.

'Phone 20 (2 lines). Tels: "North Wall, Dublin."

ELECTRIC LIGHTING & POWER ENGINEERS

SHORTALL & Co., Ltd.,

18 TEMPLE STREET, DUBLIN.

Telephones:— 4859 & 1102

COUNTRY WORK A SPECIALITY.

All communications in future to be addressed to Head Office:— 18 TEMPLE STREET.

ESTIMATES FREE.

SHOP AND OFFICE FITTINGS BY PRACTICAL MAKERS OF ALL KINDS OF WOODWORK.

SHOP FRONTS
OFFICE DESKS
PEDESTAL TABLES
LEG TABLES
OFFICE STOOLS
PRESSES

Glass Show Counters in handy lengths, with doors sliding on ball bearings. Inspection by prospective buyers invited.

Get our Quotations for anything in Woodwork.

T. R. SCOTT & CO., LTD., 33 Upper Abbey St.

Established 1856.

On War Office and Admiralty Lists.

MILLWRIGHTS, IRON AND BRASS FOUNDERS BOILERMAKERS AND CONSTRUCTIONAL ENGINEERS

Wm. SPENCE & SON,

ENGINEERS,

FOUNDRY AND ENGINEERING WORKS CORK STREET, DUBLIN.

'Phone 129.

Wm. Spence & Son Manufacture on the premises all kinds of Machinery and mechanical appliances required by Builders, Contractors, Engineers, Railway Companies, and other Manufacturers. Breakdown & Repair Work a Speciality.

BAXENDALE & Co., Ltd., CAPEL STREET DUBLIN.

SANITARY GOODS
IRONMONGERY
GRATES AND RANGES
G.B. TUBES AND FITTINGS

R.W. FITTINGS
WALLPAPERS
PAINTS, OILS, & COLORS
COFFIN FURNITURE

SHEET AND LEAD PIPE MANUFACTURERS

ELECTRIC LAMPS AND ALL ACCESSORIES

GEO. WATT, LTD.,

SOHO WORKS, BRIDGEFOOT STREET.

Tels.: "Watt, Dublin." 'Phone 4268.

CONTRACTORS TO ADMIRALTY, WAR OFFICE, COMMISSIONERS OF IRISH LIGHTS, ETC.

MILLWRIGHTS, BOILER MAKERS, BRASSFOUNDERS, and GENERAL ENGINEERS.

MACHINERY BREAK-DOWNS ANYWHERE IN IRELAND RECEIVE PROMPTEST ATTENTION

ALL CLASSES OF MACHINERY SUPPLIED AND REPAIRED.

Have Your

ELECTRIC LIGHT AND POWER INSTALLATIONS

Overhauled and brought up-to-date by the Practical Expert

W. E. KING,

10 LORNE TERRACE, South Circular Rd. KILMAINHAM.

18 Years with Messrs. A. Guinness, Son, and Co. INSPECTIONS AND REPORTS SUBMITTED. ESTIMATES FREE.

DANIEL P. CURTIS,

45 WILLIAM STREET, DUBLIN.

(Established 1875.)

PLUMBING, HEATING, DRAINAGE.

Telephone 685. Telegrams, "Leading, Dublin."

Builders and Contractors

SHOP AND OFFICE FITTERS,

Church Woodwork, Staircases, Handrails, Wood Turnings, Portable Wood Buildings.

DESIGNS SUBMITTED

McDowell, Roy & Co

JOINERY WORKS,

37, 38, 39 FOLEY ST., DUBLIN

MONSELL, MITCHELL AND CO., LTD.,

BUILDERS' MERCHANTS,

TOWNSEND STREET, DUBLIN,

Importers of

TIMBER, SLATES, TILES, CEMENT, DRAINAGE GOODS, etc.

RANGES, GRATES, BATHS, PLUMBING GOODS, LOCKS, HINGES, SCREWS, NAILS, R. W. PIPES and FITTINGS, SKYLIGHTS, Etc., Etc.

Large Stocks. Prompt delivery. Keen Prices.

GLEESON, O'DEA & CO., Ltd.,

21 & 22 Christ Church Place, DUBLIN.

OXIDE OF ZINC.

FRICKER BRAND.

MADE IN ENGLAND.

PERRY & HOPE, Limited,

1 Leadenhall Street, LONDON E.C.3.

Telegrams: "Perryope Ld., London."
Telephone: Avenue 5661 (3 lines).
Works: Nitshill, Near GLASGOW.

LIFTS.

A. AND P. STEVEN, Provanside Works, Glasgow,

Makers of Electric, Hydraulic, and Hand Power Lifts. Catalogue and tenders on application to their Irish Representative—

R. E. FORBES,

48 UPPER ARTHUR STREET, BELFAST.

'Phone—Belfast, 521. Wires—"Sobrof, Belfast."

FIBERLIC

The only "Root Fibre" Board for Walls and Ceilings on the market.
Much more rigid, closer grained and harder than any other board.
Sound deadening, damp resisting, easily erected.

SUPERSEDES LATH & PLASTER

Write for Descriptive Pamphlet.

O'HARA & EGAN,

29/31 LINCOLN PLACE, DUBLIN

'Phone 2614.

Telegrams—"Haregan, Dublin."

Phone No. 2763. Telegrams: "Deals, Dublin."

W. C. BETHUNE,

TIMBER MERCHANT,

SAW & TURNING MILLS,

111 Great Brunswick Street AND Grand Canal Quay, DUBLIN.

PUBLIC AMUSEMENTS.

GAIETY THEATRE.

EVERY EVENING AT 7.45.
THE NEW ROMANTIC COMEDY,
THE PURPLE MASK.
FROM THE LYRIC, PRINCE'S, AND SCALA THEATRES, LONDON.
HAYDEN COFFIN
MATINEE TO-MORROW (SATURDAY), 2.30.

EMPIRE THEATRE.

6.45........TWICE NIGHTLY..........8.45.
LESLIE, STANELLI, EDGAR,
THE
DERBY FILM.
A Magnificent Picture of the Great Race.
Brady and Dunn, Jenkins Bros., J. Morris, Doc Cambell, The Taffies, Jer. E. Rayburn, Wills and Warnock.
BOOK YOUR SEATS. TEL. 3208.

ABBEY THEATRE.

TO-NIGHT and following night at 8.15.
MATINEE TO-MORROW AT 2.30.
"THE WOOING OF JULIA ELIZABETH,"
By James Stephens;
and
"THE ELOQUENT DEMPSY,"
By William Boyle.
J. M. KERRIGAN AS "DEMPSY."
Prices as usual. Booking at Theatre. 'Phone 3268.

QUEEN'S THEATRE.

6.30..........TWICE NIGHTLY..........8.30.
H. J. CONDRON'S CO.
"THE SHAM SQUIRE."
SEATS BOOKED AT THEATRE, 2/4. TEL. 3016.

BOHEMIAN PICTURE THEATRE, PHIBSBORO' ROAD.

TO-DAY AND TO-MORROW ONLY.
ETHEL CLAYTON in
"A SOUL WITHOUT WINDOWS."
COMEDY, TOPICAL, and INTEREST.
Continuous, 4.30 to 10.30.

PILLAR PICTURE HOUSE.

SINS OF THE CHILDREN,
From the Famous Novel by COSMO HAMILTON.

PRINCESS, RATHMINES.

DOROTHY GISH, in "THE PERIL WITHIN," at 4, 6.30, and 9. (Powerful Paramount Artcraft Play.) Prof. Renaud's famous orchestra.

PALACE CINEMA,
Antient Concert Rooms, 42 Gt. Brunswick st.
Showing to-day (Friday) and Saturday, Heart of the Wilds. Continuous performance from 3 daily. Finest programme every Sunday, at 2.30 and 8.30. 'Phone—4309.

TRINITY WEEK,

COLLEGE PARK,
MAY 31st—JUNE 5th.

Friday—Inter 'Varsity Tennis. Dublin University v. Queen's University, Belfast.
Saturday—Inter-'Varsity Athletic Championships.
Tickets—Thursday, 3/-; other days, 2/-; combined, 10/6 (incl. tax). Available NOW.
W. L. W. SMITH, Hon. Treas., 16 T.C.D.,
S. McDERMOTT, Hon. Sec., 10 T.C.D.,
Trinity Week Committee.
Pavilion Members admitted on production of membership cards.

A PUBLIC MEETING

Will be Held in the
THEATRE OF THE ROYAL DUBLIN SOCIETY,
KILDARE STREET
(by kind permission of the Council),
ON
TO-DAY (FRIDAY),
JUNE the 4th, at 4.30 p.m.,
when the Reports of the City of Dublin Branch of the British Red Cross Society and Dublin Castle Red Cross Hospital will be presented.

Certificates of Honourable Mention will be distributed by
The LORD CHANCELLOR,
the Right Hon.
Sir JAMES H. M. CAMPBELL, Bart., P.C.

All Subscribers and those interested are invited to attend.

McLACHLAN ART EXHIBITION,

MILLS' HALL, MERRION ROW,
NOW OPEN.

THE ROYAL BLUE CARS.

SATURDAY, 5th:
AFTERNOON EXCURSION TO WICKLOW,
Leaving 2.30; Returning 7.30. FARE, 10/-.
SHORT LOCAL EXCURSIONS each Afternoon and Evening during the week to places of interest in Co. Dublin, at moderate fares.
Particulars on application at the EXPRESS MOTOR SERVICE OFFICE, 5 Burgh quay.

ELECTION NOTICES.

SOUTH DUBLIN

RURAL DISTRICT COUNCIL ELECTION, 1920.

MR. P. G. HOLLWEY, who, for the past fourteen years, has been a Member of the above Council, now seeks a renewal of the confidence and support of the Electorate at the coming Election. His aim, if elected, will, as it always has been, the best interest and service of the Ratepayer.

DATE OF ELECTION, 7th JUNE, 1920.

LEGAL NOTICES.

1/- per line.

STATUTORY NOTICE TO CREDITORS.
In the Goods of
PETER FARRELL, late of 15 Merchant's Quay, and the Granville Hotel, both in the City of Dublin, Commercial Traveller, Deceased.

Notice is hereby given, pursuant to 22nd and 23rd Victoria, cap. 35, that all persons claiming to be creditors of, or otherwise to have any claim or demand against the estate or assets of the said Peter Farrell, Deceased, who died on the 20th March, 1920, are hereby required, on or before the 1st day of July, 1920, to furnish (in writing) the particulars of such claims and demands to the undersigned Solicitors for the Executors, to whom Probate of Deceased's Will was granted on the 24th April, 1920, forth of the Principal Probate Registry of the High Court of Justice in Ireland, King's Bench Division.

And notice is hereby further given that the said Executors will, after the said 1st July, 1920, proceed to distribute the assets of Deceased among the parties entitled, having regard only to such claims of which they shall have had notice as aforesaid.

Dated this 26th day of May, 1920.
THOMAS GERRARD and CO., Solicitors for the Executors, 25 Westmoreland street, Dublin.

NOTICE OF CHARITABLE BEQUESTS.
In the Goods of
THE MOST REVEREND NICHOLAS DONNELLY, Bishop of Canea, late of St. Mary's, Haddington road, Dublin, Deceased.

Notice is hereby given, pursuant to the Statute 30 and 31 Vic., Cap. 54, that the Most Revd. Nicholas Donnelly, the above-named Deceased, by his Will, bearing date the 1st day of November, 1915,

After a devise of certain specific objects for charitable purposes, inter alia, devised and bequeathed:—

To the Superioress for the time being of the Sisters of the Holy Faith, Haddington road, a sum of £500 New War Loan 4½ per cent. Stock, to be applied in and towards the erection of a suitable convent on their present site;

To the Superioress of the Sacred Heart Home, Drumcondra, the sum of £500 New War Loan 4½ per cent. Stock, for the charitable purposes of that institution.

And Testator devised his residuary estate to his Executors upon trust, to divide same into three equal parts:—

As to the one-third part thereof for the priests at St. Mary's, Haddington road, for the celebration of Masses;

As to the one-third thereof to be paid to the Conference of St. Vincent de Paul attached to the Parish of St. Mary's, Haddington road, for the charitable purposes of such Conference;

And as to the remaining third part of said residue, same to be subdivided into two equal parts, and Testator directed that

One equal portion thereof should be applied to the Ladies' Association of St. Vincent de Paul, for the relief of the sick poor of the Parish of St. Mary's, aforesaid;

And the remaining portion to be paid to Miss Mary Angela Boland, to be applied by her to such one or more charitable objects or purposes in which she might be interested.

Said Testator died on the 28th March, 1920.

And said Will, with one Codicil, were duly proved and registered in the Principal Registry of the King's Bench Division (Probate) of the High Court of Justice in Ireland on the 18th day of May, 1920, by the Revd. Francis J. Wall, of St. Mary's, aforesaid, R.C. clergyman, and Joseph Tierney, of 3 Westmoreland street, Dublin, Solicitor, the joint Executors appointed by said Will.

Dated this 2nd day of June, 1920.
JOSEPH TIERNEY, Solicitor for Executors, 3 Westmoreland street.
To the Commissioners of Charitable Donations and Bequests in Ireland, and to all others whom it may concern.

STATUTORY NOTICE TO CREDITORS.
In the Goods of
MARY GEORGE SMITH, late of 125 Clonliffe road, Dublin, Widow, Deceased.

Notice is hereby given, pursuant to the Statute 22nd and 23rd Vic., Cap. 35, that all persons claiming to be creditors of, or otherwise to have any claim or demand against the estate or assets of, the above-named Deceased, who died on the 23rd April, 1920, are hereby required, on or before the 1st August, 1920, to furnish (in writing) particulars of such claims or demands to the undersigned Solicitors for the Executor of the said Deceased, to whom Probate of Deceased's Will, with two Codicils thereto, was granted forth of the Principal Registry of the King's Bench Division (Probate) of the High Court of Justice in Ireland on the 15th day of May, 1920.

And Notice is hereby further given that after the 1st day of August, 1920, the Executor will distribute the assets of the said Deceased, having regard only to the claims of which particulars have been received as above required.

Dated 3rd day of June, 1920.
FRENCH and FRENCH, Solicitors, 7 St. Stephen's Green, N., Dublin.

MONEY Lent by post, from £30 to £5,000, on Note of Hand alone, without security, to Ladies or Gentlemen; strictly private. No charge whatever if Loan is not granted. Apply SECRETARY, the City and County Private Finance Co., Ltd., 12 South Leinster street, Dublin.

"FIBRENT"
ASBESTOS CORRUGATED SHEETS
Are used by—
Admiralty | Corporations
War Office | Co. Councils
Railways | Leading Commercial Firms
IDEAL FOR FACTORY ROOFS.
Low in Cost. Practically Indestructible.
C. P. GLORNEY,
BUILDING MATERIAL MERCHANT,
5-6 GEORGE'S QUAY, DUBLIN.

PUBLIC AMUSEMENTS.

THEATRE ROYAL.

HIPPODROME 6.45. TWICE NIGHTLY 8.50.
FRED DUPREZ,
G. S. MELVIN.
KUMING & WINDSOR, Elsie MANN, Jos HUNTER, FUJI FAMILY, HORNER and JAMES, Bioscope, HILL AND ACKERMAN.
WINTER GARDENS.
Vocalist This Week—MR. JOSEPH GEE.

TIVOLI 6.45, 8.45. Tel. 4125. TIVOLI

CHARLIE RICH, Stebbings Trio, 3 Sonrays, Melt and Bray, The Brooklands, Carthy and Dale, Lola, DOROTHY CARA.

KINGSTOWN PAVILION.

SPECIAL ATTRACTIONS: LAST 2 DAYS
VIOLA DANA
In "BREAKERS AHEAD."
A Stirring Metro Drama. At 4.30, 6.45, and 9.5.
CHAPLIN in "EASY STREET."
"SPION KOP'S" DERBY—Exclusive Pictures.
Larry Semon Comedy, Pictorial, Gazette, Etc.

CHILDREN'S

AMATEUR DRAMATIC PERFORMANCE.
"ALICE IN WONDERLAND,"
IN AID OF THE INVALID CHILDREN.
TO-DAY (FRIDAY),
JUNE 4th, 7.30 p.m., and
TO-MORROW (SATURDAY),
JUNE 5th, 2.45 p.m.
Mr. LEGGETT BYRNE'S HALL,
27 ADELAIDE ROAD.
Musical Directress—Miss Maire O'Mara.
Producers—Misses Blanaid O'Carroll and Eileen O'Connor.

Tickets obtainable to-day and Saturday at entrance to Hall.

DANCING, 8 p.m.,

TO-MORROW (SATURDAY),
TOWN HALL, KINGSTOWN.
Mr. W. A. Manahan's Band.
T. LEGGETT BYRNE.

ARCADIA, BRAY.

OPEN-AIR PAVILION AND GARDENS
RE-OPEN TO-MORROW (SATURDAY),
JUNE 5th.
SEASIDE DANCES,
WEDNESDAY AND SATURDAY.
THE ARCADIAN BAND,
Personally conducted by EDWARD HARRISON.
Lovely Floor, Delightful Gardens and Lawn.
Fanned by exhilarating sea breezes.
Admission 2/-. J. R. Macdermott.

PUBLIC NOTICES.

DEPARTMENT OF AGRICULTURE AND TECHNICAL INSTRUCTION FOR IRELAND.

IRISH DRAUGHT HORSE BOOK.

NOTICE.

Notice is hereby given that the latest date for making application for the inspection of mares and stallions, with a view to their entry in VOLUME IV. of the IRISH DRAUGHT HORSE BOOK, is 30th June, 1920.

Forms of Application and Copies of the Conditions of Entry can be obtained from
THE SECRETARY,
Department of Agriculture and Technical Instruction for Ireland.
(Room 110) Upper Merrion street,
Dublin, June, 1920.

THE GENERAL ASSEMBLY OF THE PRESBYTERIAN CHURCH IN IRELAND

WILL MEET
On MONDAY NEXT, JUNE 7th,
IN
THE ASSEMBLY HALL,
FISHERWICK PLACE, BELFAST.

DIVINE SERVICE will commence at SEVEN o'clock EVENING. This service is free to all.

There will be a short Service of Intercession after the incoming MODERATOR takes the Chair.

At the subsequent Sederunts admission will be by ticket only.

Tickets of Admission for the Public will be issued as follow:—
Season Ticket for either of the Galleries, entitling to Admission to all Sederunts open to the Public .... 2/6 each.
Occasional Tickets (for a single Sederunt) 6d. each.

The COMMUNION will be dispensed in ROSEMARY STREET CHURCH on TUESDAY, 8th JUNE, at TEN a.m. Members of the Church are invited to attend.

W. J. LOWE, General Secretary.

DUBLIN RETAIL FISH AND POULTRY MERCHANTS' ASSOCIATION.

THE MEMBERS OF THE ABOVE ASSOCIATION REGRET THAT OWING TO THEIR OPERATIVES, ASSISTANTS, AND VANMEN, WHO ARE MEMBERS OF THE IRISH TRANSPORT AND GENERAL WORKERS' UNION, HAVING WITHDRAWN THEIR LABOUR, AS FROM THE 22nd ULT., THEY HAVE BEEN LEFT WITH NO OPTION BUT TO SUSPEND THEIR BUSINESS.

THE FOLLOWING FIRMS WILL REMAIN CLOSED UNTIL FURTHER NOTICE:—
M. and P. HANLON, Moore street.
McCABE'S, S.C. Market, 11 Rathgar road, 48 Upper Baggot street, and branches.
JOSEPH DUNN, D'Olier street.
WATSON'S, LTD., Westmoreland street.
P. CLARK, Moore street.
J. MOORE, Dawson street.
J. LILBURN, 172 Pembroke road.
R. GRAY, Mespil road.
C. BYRNE, South Richmond street.
LAWSON POWELL, Chatham street.
G. CULLEN, Upper Leeson street.
GREENE and CO., South William street.
R. S. WEBSTER, Secretary.
163 Great Brunswick street.

SAINT MATTHEW'S (IRISHTOWN) RECTORY BUILDING FUND.
SUMMER FETE AND SALE OF WORK
to be held on
FRIDAY and SATURDAY NEXT, JUNE 4th and 5th, in the PAROCHIAL GROUNDS, IRISHTOWN.
INDOOR AND OUTDOOR AMUSEMENTS.
Fete will be opened at 3 o'clock on Friday by the DEAN OF ST. PATRICK'S.
Admission .... 6d.

THE MUNSTER AND LEINSTER BANK, LTD.
An OFFICE of this Bank will be Opened for business at 120 EMMET ROAD, INCHICORE, On MONDAY, 7th INST., under the supervision of the Dame street Manager.
By Order of the Board,
T. B. LILLIS, General Manager.
Cork, 1st June 1920.

APPLICATION FOR COMPENSATION FOR CRIMINAL INJURIES.
TAKE NOTICE that at the Sessions to be held at Kingstown in and for the Division of Kingstown on the 19th day of June, 1920, an application for compensation for criminal injuries will be made on behalf of His Majesty's Postmaster-General. The nature of the injuries complained of is the damaging, cutting, and destroying of certain telegraph wires and cables, the property of His Majesty's said Postmaster-General, and place where the injuries occurred is at Killiney, in the Urban District of Killiney, and County of Dublin. The amount of compensation claimed is fifty pounds.
Dated this 3rd day of June, 1920.
GEORGE R. REID, Solicitor for His Majesty's Postmaster-General, 60 Upper Sackville street, Dublin.

INCORPORATED ORTHOPÆDIC HOSPITAL OF IRELAND, FOR TREATMENT OF CLUB-FEET, KNEE, AND OTHER JOINTS; ALSO RACHITIS AND SPINAL DISEASES, UPPER MERRION STREET, DUBLIN.

A Meeting of the Board of Governors was held on the 2nd inst., the Vice-Chairman, E. D. MacLaughlin, Esq., LL.B., presiding. Also present:—William Brown, Esq.; Miss Corcoran, Miss Dobbs, G. S. Green, Esq.; E. J. Phelps, Esq., and Miss Shelley.

The routine business was transacted, and cheques amounting to £310 0/6 were signed in payment of the accounts for May. The number of patients in the hospital on the 31st May was 69, the daily average during the month being 65.

The Governors gratefully acknowledge the following subscriptions received during May:—The Hon. A. E. Guinness, £5; Miss Corcoran, £4 4/-; W. H. A. MacDonnell, Esq., H. R. Poole, Esq., Mrs. Newport, £2 2/- each; Mrs. E. W. Molony, £2; Mrs. Pennefather, £1 10/-; Professor J. Joly, F. C. French, Esq., Messrs. W. and A. Gilbey, Messrs. Switzer and Co., £1 1/- each; Lady Barrington, £1; Miss Jane Dixon, £1.

The Matron is most thankful for the following gifts:—Butter, Mrs. Meany, Mrs. Barrett; splints, the Hon. Mrs. Prittie; flowers, Miss Poe, Miss Warnock; scrap-books, Mrs. Willes.

DISCOVERY OF AN INTERESTING FOSSIL.

A message from Lyons to the *Matin* states:—Workmen discovered, near Chagny, fossilised bones of very great interest. It is stated that the bones are those of a mid-European elephant which existed before the mammoth. "The animal," said a Professor of the Lyons faculty, "stood over thirteen feet high, while its tusks were eight feet long and twenty inches in circumference." One of the tusks weighs no less than 440 pounds, while one tooth alone weighs 17 pounds.

The two men arrested by the Skegness police on Wednesday were brought before the Bench yesterday, charged with burglary in Sleaford district, and were remanded for forty-eight hours.

SPECIAL SELECTION
OF
GRAND PIANOS.
BOUDOIR MODELS BY
BECHSTEIN,
IN ROSEWOOD AND BLACK.
BABY GRANDS BY
BROADWOOD,
CHAPPELL,
SAMES, ETC.
FULL PARTICULARS FROM
PIGOTT AND CO., LTD.,
112 GRAFTON STREET, DUBLIN.

J. W. ELVERY & CO., LTD.
NEW BUILDING NOW OPEN.
VISITORS INVITED TO INSPECT
45 & 46 LR. SACKVILLE STREET
AND
76 MIDDLE ABBEY STREET.
ELEPHANT HOUSE,
45 & 46 LR. SACKVILLE ST.,
76 MID. ABBEY ST.,
34 NASSAU STREET,
65 DAWSON STREET. } DUBLIN.
Also at CORK and LONDON.

BY APPOINTMENT. BY APPOINTMENT.
RINGS
OF THE FINEST QUALITY AND IN ALL THE NEWEST STYLES.
PEARL NECKLETS,
BEAUTIFULLY GRADED AND PERFECTLY MATCHED FOR COLOUR.
BEAD NECKLETS,
IN JADE, CORNELLIAN, AND AMBER.
TORTOISESHELL,
IN ALL FORMS—FOR THE TOILET TABLE OR AS SLAVE BANGLES.
CIGARETTE CASES AND HOLDERS
WEST & SON,
GRAFTON HOUSE,
102 & 103 GRAFTON ST., DUBLIN.

HIGH WATER AT DUBLIN BAR (SUMMER TIME).

To-day....Morning	1.37	Evening	1.56
To-morrow.. " "	2.14	"	2.35

SUNRISE AND SUNSET (SUMMER TIME).

To-day....Rises ..	5. 1	Sets	9.45
To-morrow.. " ..	5. 1	"	9.46

LIGHTING-UP TIME .... 10.45 P.M.

ARRANGEMENTS FOR TO-DAY.

Theatre Royal—Hippodrome, 6.45 and 8.50 p.m.
Gaiety Theatre—"The Purple Mask," 7.45 p.m.
Queen's Theatre—"The Sham Squire," 6.30 and 8.30.
Empire Theatre—6.45 and 8.45 p.m.
Tivoli Theatre—6.45 and 8.45 p.m.
Abbey Theatre—"The Wooing of Julia Elizabeth" and "The Eloquent Dempsy," 8.15 p.m.
Bohemian Picture Theatre—4.30 to 10.30 p.m.
Princess Cinema, Rathmines—Continuous.
Pillar Picture House—Continuous.
Palace Cinema (Antient Concert Rooms)—Continuous from 3 p.m.
Kingstown Pavilion—Pictures, 3.30 to 10.15 p.m.
Trinity Week—Inter-'Varsity Tennis. College Park.
British Red Cross Society (Dublin Branch)—Public Meeting, R.D.S. Theatre, Kildare Street, 4.30.
McLachlan Art Exhibition—Mills' Hall, Merrion Row.
Hely's, Limited—Meeting, 1 Foster Place, 11.30 a.m.
Recorder's Sessions, 11 a.m.
St. Matthew's, Irishtown—Summer Fête and Sale, 3.0.
Irish Laymen's Missionary Union—35 Grafton Street, 8 p.m.
Alice in Wonderland—Leggett-Byrne's Hall, 7.30.
City Poor Law Elections—Results.

The Irish Times.

FRIDAY, JUNE 4, 1920.

A report from Constantinople states that the Bolsheviks have entered Teheran, the capital of Persia.

Mr. Lloyd George, in the House of Commons yesterday, replying to Colonel Gretton, said that, as he had previously stated, it was not possible to name a date for the proclamation of peace until the last of the treaties had been ratified.

Mr. Lloyd George informed the House of Commons yesterday that an undertaking by the Soviet Government to release all British civilian and military prisoners would be an indispensable condition precedent to any agreement with M. Krassin and the Russian Delegation.

In the House of Commons yesterday Mr. Denis Henry said that the question of barristers attending at illegal courts in Ireland was one for the King's Inns to deal with, and that of solicitors for the Incorporated Law Society. If evidence was forthcoming in regard to illegal courts, the Government would take action.

Sir Hamar Greenwood, in the House of Commons yesterday, promised to consider sympathetically a proposal that a medal, or decoration, should be instituted for officers and men of the Royal Irish Constabulary and the Dublin Metropolitan Police who have shown special gallantry.

The House of Commons yesterday added Clause 9 to the Home Rule Bill. The clause deals with the transfer and control of the two existing police forces. Sir Edward Carson suggested that at the appointed day both forces should be disbanded, and that the two Parliaments should appoint their own police. Mr. Walter Long was much impressed by this and other suggestions and criticisms, and promised to give them serious consideration. Also, he promised like consideration to other suggestions affecting such sections dealing with the Post Office and with railways, which are dealt with in Clause 10, while Mr. Lloyd George stated that the Government's land purchase scheme would be introduced as soon as possible.

Yesterday afternoon shots were fired from an untenanted house in Parnell street, Dublin, at two policemen. The constables, who escaped injury, searched the house, but did not find anyone there.

The Admiralty officials at Queenstown deny the statement published in London newspapers on Wednesday of an armed attack on the Queenstown naval station and the burning of the recreation buildings.

Masked men took four mail-bags from a postman in Dungarvan yesterday and carried them away, and the mail-car running between Youghal and Ardmore was stopped and searched by armed men.

The vacant police barrack at Blarney was maliciously burned on Wednesday night, and the courthouse which stood near it was destroyed with crowbars.

Yesterday one hundred soldiers were landed from a troopship at Bantry, and four hundred men of the Royal Marine Artillery and Light Infantry have left Portsmouth for Queenstown.

Claims amounting to over £12,000 have been lodged already in connection with the attack on the Kilmallock Police Station.

The Coronation Cup at Epsom yesterday was won by Mr. A. R. Cox's Manilardo (evens). Sir W. Nelson's Tangiers was second and Lord Jersey's Arion third.

In London the Stock Markets had a slow and irregular tone, with a few bright spots among specialities. Money was usable from 5 to 5½ per cent., and balances were offering at 4½ per cent. Takers of bills were very reserved. In Dublin National Banks, Guinness, and Great Northern Ordinary improved.

The Irish Police.

The Earl of Rosebery once likened a frigid debate in the House of Lords to a social function at a duke's house, "with the duke lying dead in his coffin upstairs." The proceedings in the Committee stage of the Home Rule Bill are not so much melancholy as grotesque. In their uncompromising defiance of fact and of all the political "unities" they remind us of Sir James Barrie's latest fantasy. His heroine, just married, wanted a baby, and lo! it was born immediately. Then she wanted it a little older, and in five minutes it was ten years of age. We are told daily that the Bill is making "unexpectedly rapid progress" in Committee, and the Cabinet smiles at the cheerful gallop of clauses through an empty House. Already the Committee has set up two Irish Parliaments, and a Council of Ireland, and has endowed them with legislative and executive powers. One is a little surprised, perhaps, that it has hesitated to fix the "date of Irish union." Unhappily, this admirable progress is the result of the refusal of everybody except the Cabinet and the Ulster Unionists to treat the Bill seriously. The representatives of the rest of Ireland ignore it. The Independent Liberals and the Labour Party have washed their hands of it. We are confident that nine-tenths of the English people do not read a word of the debates. Yesterday Sir Edward Carson, whose active and penetrating mind has dominated the whole proceedings in Committee, made an earnest protest against this almost universal indifference. We can appreciate his feelings. For the Unionists of six Ulster counties the Bill establishes an asylum from the wrath to come, and they are desperately anxious that their barrier shall be strong and without flaw. Why, however, should the rest of Ireland, which the Bill delivers to that wrath, take any interest in these unreal and dismal formalities? It has done all that it could do. The majority has told the Government plainly that it intends to use the Bill for the disruption of the British Empire. The minority has made, and repeated, its passionate warning without avail.

The Government has not been entirely successful, however, in sheltering its house of cards from the wind of facts. Yesterday that wind found an entry, with results highly disconcerting to Mr. Walter Long and his colleagues. Clause 9 provides for the transfer of the Irish police forces to the Irish Parliaments at the end of three years after the "appointed day." On Wednesday Mr. Gershom Stewart moved to extend the period of reservation to six years. He pointed out that in the first four months of this year nineteen policemen had been killed and thirty-nine severely wounded in the proposed area of the Southern Parliament. These fifty-eight arguments impressed the Committee, and yesterday, after further debate, the amendment was adopted. In one of his speeches on it Sir Edward Carson made a new proposal—that on the "appointed day" the Royal Irish Constabulary should be "wound up," that its members should be disbanded on generous terms, and that each Parliament should become responsible for the creation of its own police force. Again Mr. Long was "much impressed," and promised to consult his colleagues. Then the Committee considered the sub-section which provides that during the period of reservation the police forces shall be controlled by a body of five persons, including a representative of each of the Irish Executives. A few simple questions were put to the Government. What will happen if the Southern Executive refuses to appoint a representative or does not come into existence at all? If the Royal Irish Constabulary is retained, how will it be divided between Northern and Southern Ireland? The longer the Committee struggled with these conundrums the more helpless it became. Finally, Mr. Long, like Marvell's lover, rolled all the confusions into one ball, and gave an undertaking that the Government would consider the following matters—whether the proposed body should be replaced by another, and, if so, by what sort of body; whether the existing police forces should be disbanded at the end of six years; and whether this small island shall have two separate forces of Constabulary as well as two judiciaries.

This debate, on a single, but vital, detail of the Bill, proved clearly what every Irishman knows. The whole Bill is unworkable, and any attempt to enforce it will be an invitation to chaos. The problem of the Irish police is far more complicated than that of the Roman legions in England. When the legions were withdrawn the Roman Empire frankly abandoned Britain to anarchy. The British Empire cannot abandon Ireland to anarchy—its own safety forbids—yet it is setting up the machinery of anarchy in three-fourths of the country. It cannot desert the brave and faithful defenders of its peace in Ireland; yet it realises the fate which is in store for them under this Bill. It cannot withhold from the proposed Executives the right to control their own police; yet it has no guarantee that a Southern Executive, if it came into being, would not make its police the nucleus of a movement of disciplined revolution. So the Government fumbles with its confusions, and the spectacle is made doubly pitiful by the daily tale of facts in Ireland. While Ministers are contriving the future of our police, the actual present confronts these brave men with the naked problems of life and death. They are fighting, with their backs to the wall, against the very forces to which the Government proposes to surrender them at the end of six years. Hardly a day passes on which some country barrack is not required to withstand the ordeal of bomb and bullet; hardly a week in which some policeman does not make the last sacrifice to the long and noble traditions of the Force that, perhaps, is about to be "wound up." We recognise gladly that the Constabulary are beginning to receive substantial help from the Crown, and that their battles are becoming less one-sided than hitherto; but, so long as the country remains in a state of utter lawlessness, solemn discussion of their future under a hated Home Rule Bill is folly almost past belief. If there were any sincerity in our Coalition-ruled Parliament, any intelligent opinion in England on Irish affairs, the Bill could not survive yesterday's debate.

A Greek Conspiracy.

Constantine, the former King and betrayer of Greece, has begun his intrigues again. He is taking the waters at Salsomaggiore, where he has told a correspondent of the Italian *Epoca* that he is still the King of the Hellenes. He never abdicated, but merely "left Greek soil for the duration of the war." A vigorous speech made by M. Venezelos in the Athenian Chamber on Monday night reveals the fact that Constantine still has many friends in Greece. They constitute the Opposition to M. Venezelos's Government, and, although in a hopeless minority, are desperate and will stop at nothing to achieve their end. M. Venezelos's success in securing so much for Greece at the Peace Conference only strengthened the determination of Constantine's adherents to bring him back to Athens. Greece now is in the front rank of the minor Powers, and a restored "Tino" would, doubtless, reward his *Konigstreue* followers with lucrative appointments in Thrace and elsewhere. The recent abolition of martial law in Greece gave the signal for Constantine's friends to begin their work. A general election is imminent, and the propaganda of the Opposition has been directed mainly towards the seduction of the electorate. M. Venezelos has checked their progress by the re-imposition of martial law throughout the country, and has declared publicly that he will fight the friends of Constantine to the end. He will surely succeed, but the possibility of internal trouble in Greece is very disquieting. The Constantine party can cause great embarrassment to the democratic Government at a time when all the energies of the country should be concentrated upon the administration of its newly-acquired possessions. Greece is still at war with Turkey. Mustapha Kemal Pasha and Tzafar Tayar are preparing to launch an attack, and a conflict among the Greeks themselves would be a calamity. Moreover, the Bulgars are keeping a watchful eye on Athens, and, if they get the chance, they will pounce on Thrace and Macedonia. Constantine is well aware of these facts. He probably believes that, if his friends in Greece shout loud enough, they will terrify M. Venezelos who, rather than expose his country to invasion, will consent to the ex-Monarch's return. If such be his belief, we are sorry for him, because he is wrong. The Greek Premier would run the risk of civil war before he would permit Constantine to rule at Athens again. Greece is fortunate in her Premier, and, in spite of her ex-King's friends, she is determined to support him through thick and thin. Like every other country in Europe, Greece is passing through a very critical time. She needs the love and loyalty of all her sons as a bulwark against outside aggression. To their common-sense she must appeal to save her from discord at home.

The Flax Trade.

The Irish Linen Society takes a gloomy view of the future. Raw material has become so scarce that the mills in Belfast are obliged to work less than half time, and the Society can see no immediate prospect of increased supplies. Before the war Russia produced about 80 *per cent.* of the flax used in the Irish industry. Small consignments are arriving regularly from the Baltic provinces, but there is a strong difference of opinion concerning the possibility of getting adequate supplies from Russia. Many experts believe that the stocks in hand are almost negligible, and that the resumption of trade would have very little effect on the present situation. M. Krassin should be able to settle that point. The outlook, so far as home production is concerned, is not reassuring. The yield from last year's Irish crop was less than 14,000 tons—about the same as in 1913—and the total supply of flax from all sources stands at 24,251 tons compared with 44,852 tons in 1918. In England and in the Dominions, however, the prospects are brighter. The English crop, it is said, will show a substantial advance, and British East Africa, Egypt, and Canada may have considerable stocks to export.

Fish Prices.

Why is fish so dear? According to an official return, the quantity landed in the United Kingdom during April constituted a record for that month. The previous highest figure, that for April, 1914, was exceeded by 7,150 tons. While the quantity has increased, the value has decreased. For the last six months there has been a steady drop in the prices paid to the fishermen by the wholesale merchants. The average price *per* pound of all fish taken together was 4.45d. in January, 3.43d. in February, 3.84d. in March, and 3.11d. in April. During the last few weeks the heavy catches could not be sold, and hundreds of tons of fish were sent to the artificial manure factories. The consumer is entitled to ask why, when such conditions prevail, the retail prices are not cheaper. A partial explanation may be found in the deficiency of the transport services. In Hull and Aberdeen, however, where transport charges are an almost negligible factor, the retail price of fish is not much cheaper than in other centres. When the supply exceeds the demand prices ought to fall. It would be interesting to know what artificial prop is supporting them in the fish markets.

THE KING'S BIRTHDAY.

Although the King's birthday is not officially celebrated until Saturday, yesterday was the actual anniversary. His Majesty gave a family luncheon party.

The Lord Mayor of London has received the following message from the King:—

"The message from the citizens of London on my birthday is always especially welcome, speaking as it does from the heart of our great Empire. I warmly thank them and you, my Lord Mayor, for its cheering and helpful words. The many problems of reconstruction are complex and difficult, but, please God, their solution will be found in patience and in earnest endeavour to secure mutual understanding between the varied interests of the State.

(Signed) "GEORGE R."

LORD FRENCH'S MESSAGE.

The following telegram from the Lord Lieutenant of Ireland has been addressed to the King:—

"I trust Your Majesty will be graciously pleased to accept the humble and heartfelt congratulations of all Your Majesty's loyal Irish subjects on the anniversary of Your Majesty's birthday.

(Signed) "FRENCH, Viceroy."

His Majesty's birthday was celebrated at Kingstown yesterday by a general display of flags and bunting from private and official masts along the sea front and on the vessels in harbour.

THE UNDER SECRETARY.

The Right Hon. James MacMahon, Under Secretary, left Kingstown last night, *en route* for London.

THE PRIVY COUNCIL.

At a meeting of the Irish Privy Council held in the Council Chamber, Dublin Castle, yesterday, Sir John Anderson, K.C.B., Joint Under-Secretary for Ireland, was sworn a member of the Council, and Mr. Alfred William Cope, Assistant Under-Secretary, made the usual declaration on his appointment as Clerk to the Council.

TRINITY COLLEGE.

The Donnellan Lectures.

The Donnellan lectures, which are open to the public, will be delivered by the Very Rev. J. Armitage Robinson, D.D., Dean of Wells, in the Divinity School of Trinity College, at 4 p.m. on Tuesday next and the three following days. The subject will be, "Barnabas, Hermas, and the *Didache*: a study of their sources and mutual relations."

The Dean will preach in the College Chapel on Sunday, June 13th, at 10 a.m.

A cheque for £100 has been received by the Mayor of Louth from the King, and £50 from Queen Alexandra, towards the relief fund.

LONDON CORRESPONDENCE.

59 FLEET STREET, LONDON,
THURSDAY NIGHT.

Many flags were flying in the glorious sunshine to-day in honour of the King's birthday, though it is not to be officially kept until Saturday. There was a rehearsal of the trooping of the Colour in Hyde Park, attended by many thousands of people. Buckingham Palace was besieged all day by people anxious to sign the visitors' book, while the members of the Royal Family were all calling personally on the King. The bells of Westminster Abbey and St. Paul's Cathedral were rung during the forenoon.

The Prime Minister to-day received a deputation from the National Union of Railwaymen in reference to the transport of munitions in Ireland. He heard their case, and then, in the strongest possible terms, gave the case for this country. It was, I learn, very straight talking, indeed. He promised them nothing except that the Government would do everything possible to keep law and order in Ireland and everywhere else. The report of the proceedings will be issued to-morrow.

At the opening of the proceedings in the House of Commons to-day Mr. Tyson Wilson, the Labour Whip, moved a new writ for the Nelson and Colne Division, in the room of Captain Albert Smith, who has resigned his seat in order to take up an important appointment in the trade union world. Captain Smith had not been seen much at Westminster since 1914, for early in the war he devoted himself to recruiting work; but he will be much missed, for he was a particularly good type of the old-style Labour member, a sturdy defender of the rights of the working class, but an Englishman first of all.

Sir H. Greenwood was in his place to answer Irish questions for the first time since his appointment as Chief Secretary, and did so with his usual directness and vigour. He promised to consider in a sympathetic spirit Colonel Ashley's suggestion that a medal or decoration should be instituted for the officers and men of the R.I.C. and D.M.P. who have exhibited special gallantry.

The attention of the Attorney-General for Ireland was called to the action of a barrister and a number of solicitors who had taken part in the proceedings of the *Sinn Fein* "Courts." Mr. Denis Henry was at first inclined to think that the matter was one that could be left to the authorities of the King's Inns and the Incorporated Law Society, but, on being further pressed, said that, if evidence was forthcoming, the Government would take action. He doubted, however, if many of the gatherings referred to were technically illegal.

As the Leader of the House was occupied elsewhere at the marriage of his daughter, the Prime Minister took his place. He was looking particularly well, and spoke with his usual animation when referring to certain newspapers which had been trying to make bad blood between France and England on the Krassin negotiations. Those negotiations were being conducted exactly on the lines laid down by the Supreme Council at Paris in January last, when the decision was taken to re-open trade with Russia, and subsequently at San Remo. An undertaking by the Soviet Government to release British prisoners would be an indispensable condition of the resumption of relations, and they should also guarantee that there should be no attack on British interests in the East or at home.

Sir E. Carson wanted to know when the second reading of the Irish Education Bill was to be taken, and appealed for a straight answer—were the Government going on with the measure or not? The fact that Mr. Lloyd George asked for notice suggests that the Government have not yet made up their minds on the matter. It has been suggested that they may, after all, leave legislation on the matter to the new Parliaments, since the conditions in Northern and Southern Ireland are not identical.

Only one day next week—Wednesday—is to be devoted to the Government of Ireland Bill. Such good progress has been made that the House is well ahead of the original time-table.

Sir E. Carson will ask Mr. Bonar Law on Monday whether he will publish and distribute to members the full details of the figures upon which the estimates of revenue and expenditure have been computed before the financial provisions of the Government of Ireland Bill are reached.

Mr. Chamberlain was asked whether he could yet give the Government's decision on the report of the Select Committee in regard to the taxation of war wealth, and replied that he hoped to make a statement on Monday. It is understood that the Cabinet is to have another meeting to consider the matter, but it is generally thought that the proposal will be dropped. Such a levy, under present conditions, was never really practicable, since it could not have been applied with absolute fairness, and it might have led to a very serious financial crisis in the City. It is no secret that the financial magnates of the City of London are opposed to any such levy, because it would seriously disturb existing conditions in the financial and industrial world.

About 100 Unionist members, assembled to-day under the presidency of Sir F. Banbury, unanimously decided to promote the following memorial to the Prime Minister:—"We, the undersigned members of the House of Commons, being convinced that any levy on capital in any shape or form would be disastrous to the commerce, industry, and trade of the country, and would cause widespread unemployment, request the Government not to introduce such a measure, which we should be unable to support." This has reference, of course, to the proposed tax on war increases of wealth.

Between one and two hundred signatures were obtained to the memorial in a couple of hours, and it was sent to its destination in the course of the evening. A Cabinet Council is to be held to-morrow for final and formal decision on the question, and the Chancellor of the Exchequer is to announce the decision on Monday. I indicated last night the way in which it is likely to go, and I have good reasons to believe that the Government are not sorry to have this expression of opinion from so strong a body of their supporters as a strengthening of their hands.

BURNING OF THE UNION JACK.

The State Department (says a Washington telegram) has asked the Commissioners of the District of Columbia for a statement of the facts regarding the reported burning of the Union Jack on Wednesday in front of the Treasury by women sympathisers with the cause of Ireland.

FOOT-AND-MOUTH DISEASE IN SUSSEX.

The Department of Agriculture and Technical Instruction for Ireland are officially informed that foot-and-mouth disease was confirmed on 1st instant on premises at Broomhill, near Rye, Sussex, and Boothorpe, Norwich, and that the customary measures have been taken by the Ministry of Agriculture and Fisheries to localise the outbreaks.

WEATHER FORECAST.

General Inference.—An anti-cyclone lies to the north-westward and westward of the British Isles, and appears to be extending N.E. Pressure is lowest in a large depression over Scandinavia, but a shallow secondary is moving southward over Scotland. Mainly fair weather is probable for two or three days after much cloud and some drizzle in several parts of Great Britain.

Ireland.—Wind between N. and N.E., light; fair generally; moderate temperature; visibility fair to good.

The marriage of Miss Isobel Law and Sir Frederick Sykes took place in London yesterday. The happy couple left Croydon aerodrome in the afternoon on a flight to Newcastle, where they landed safely.

GERMAN RECONSTRUCTION—I.

THE COAL INDUSTRY.

ORGANISATION OF LABOUR

(FROM OUR OWN CORRESPONDENT.)
BERLIN, MAY 30.

From the daily quotations of the rate of exchange between Germany and other countries it seems pretty safe to assume that this country has "turned the corner." Unless very unexpected events occur, German currency will not again reach so depleted a value as during the last few months. The recovery, however, will be more painful than the illness. While prices are rising a false sense of prosperity is enjoyed, for goods increase in value while they lie in stock, and sales result in fabulous profits. Meanwhile, labour costs rise in sympathy. When the reverse process begins—and observation extending over many decades shows that ebb and flow in normal times take place about once in ten years—extreme caution characterises all dealing, for goods tend to depreciate while in stock; hence enterprise is damped. Labour must become cheaper; hence universal depression in the face of decreasing incomes.

That is exactly the position in which Germany finds itself to-day, not by a process of gradual change, but by a sudden plunge. How the adjustments are to be brought about can only be understood by considering the machinery by which the Labour world in Germany is controlled, and, as all industry is dependent upon the use of coal, one can best consider the case of the coal mine.

The importance of the coal-mining industry is the chief reason for the great attention given to the labour question in this branch. The conditions of the Peace Treaty, by which Germany loses the great coal sources of Alsace-Lorraine, Saar Valley, and Silesia, the deliveries she is called upon to make to the Allies, and the need for greatly increased supplies for the construction of transport materials and general machinery, have intensified the problem. The general result of the growing unrest in the industry and the increasing importance of the trade has been to develop into two camps the organised employers and the organised employés. The problems arising during the process of changing conditions for the better among the miners have resulted in an over-organisation, by which huge bodies of workers have acted as a single unit, and taken steps to remedy a temporary evil affecting but a small section of their number.

The case of strikes caused by the dismissal of a single man is typical, where an incident itself of small importance has resulted in widespread dislocation. The recently passed *Betriebsräte Gesetz*, a law for the setting up in each works—in this case each mine—of a committee elected by proportional ballot for dealing with the affairs of each individual mine, is directly designed to isolate disputes and prevent their spreading to limits of national seriousness. It had, moreover, been intended to continue this movement by the formation of the so-called Chambers of Labour. These bodies were to have been similar in nature and function to the Chambers of Commerce, as understood in Germany—that is to say, their powers were to have been defined by law, and in their own district they were to be officially recognised technical authorities or advisory courts. In the event of the contemplation of new legislation affecting the coal-mining industry, the draft of the bill was to be submitted to the Chamber of Labour before going to the Reichstag. The Chamber was to consist of representatives of the labourers and of the employers of labour. It was to meet to deliberate on the measure as a body of interested specialists, and its findings were to be submitted to the Reichstag. Bodies of this kind, permanently existing all over Germany, and able to deal at once with all matters affecting their special interests, were thought to be a means not only of providing export evidence from every point of view, and concerning all the varied conditions the proposed law was intended to treat of, but also of relieving the Reichstag of much of its labour.

Until now the legislation passed last year for the bringing of these bodies into existence has not been utilised, so that the Chamber of Labour remains an unrealised ideal. It will not, perhaps, be put into operation till the effect of the Works' Councils has been seen. These latter councils are set up by the more recent law of February, 1920, and specially provide for the case of the mines. Take the fundamental matter of engaging and dismissing hands—a most fruitful source of strikes. The mining population does not remain fixed in one district. It is migratory, so that at least a large part of the miners engaged at any mine come from other districts. Employment bureaux have been set up in all mining districts. When a mine wants hands it informs the local employment bureau, stating exactly the conditions of service. The employment bureau communicates these particulars to all other similar bureaux throughout the country.

The miners do not come haphazard to the mines advertising thus. They notify the employment bureau of their willingness to accept the terms. In order to prevent complications arising from a refusal of the miners to accept the conditions upon arrival at their destination, the local employment bureau sends an official to the mine to make full investigation into the conditions of food and clothing supply, the costs of both; into the conditions of housing provided; to see whether the barracks are properly ventilated, cleaned, furnished; that vermin do not exist, etc. The nature of the mine itself is ascertained, and the kind of work determined. These facts are then impartially described by the official on his return. The miners willing to accept the work on the conditions specified are then all transported in a body. Every miner is then legally bound to observe the conditions of service laid down by the mine. To some extent, moreover, a compulsive force is brought to bear on the miner to accept the work offered, assuming the living conditions to be satisfactory. If a miner is married and has a family to attend to, or if he is able to show that he has an aged mother or ailing parents dependent upon his personal presence at home, then he is excused from accepting work in another district; otherwise his unwillingness to travel is met by a stoppage in his unemployment allowance. It is not often, however, that this is necessary, since the wages offered to attract miners from another district are usually a sufficient inducement in themselves.

The mining community is thus, to a large extent, a floating population. It tends thus to become a body which must be treated as a single huge organisation for the whole of Germany, acting as a whole where the interests of employers are at dispute as against those of the employés. The new Works Councils law, however, provides for the setting up for each works of a Council for the permanent hands, to which additional members for the temporarily employed are added. This will tend to counteract over-organisation and the resulting unwieldiness, and will localise disputes in so far as they arise from causes having a purely local significance. To this extent the new Act will be a force assisting in the process of adjustment to the new conditions, which are the result of the return of the *valuta* to a more normal level.

(To be continued.)

LOYALISTS' DEFENCE FUND.

ALLEGED REFUGEES FROM IRELAND.

(COMMUNICATED.)

A meeting of the Executive Committee of the Southern Irish Unionists' Defence Fund was held at the House of Commons yesterday. Most encouraging progress during the recess was reported. Contributions to the fund have been received from all parts of the country, and include an anonymous donation of £1,000. The large number of small contributions is gratifying as indicative of the growing attention of the public to the condition of Ireland. The Committee attributes this success in no small degree to the friendly services of the Press in giving publicity to their appeals, for which they are grateful. Appeals for assistance, some of a very distressing nature, have been received from Ireland and from Irish people now in that country and assistance is being given. The number of refugees from Ireland is daily increasing, but many who want to leave are prevented from doing so by lack of funds for travelling expenses. A grant was made in one case—a very painful one—in which the party concerned feels forced to leave Ireland.

DECONTROL OF DISTRIBUTION OF COAL.

The Board of Trade announce that the operation of the Household Fuel and Lighting Order, 1919, is suspended as from 7th June, 1920. From that date domestic consumers will not be limited as to the quantity of coal which they may purchase, but economy is urged in the consumption of fuel.

There is little prospect (says the Central News) of an immediate reduction of prices as the result of decontrol. Equally there should be no increase. The removal of control renews competition among merchants and factors, which should tend to lower prices gradually.

In the House of Commons yesterday Mr. Harmsworth informed Lieutenant-Colonel L'Estrange Malone that the Government had not yet been asked to recognise any new Government in Mexico. When any such request was made the matter would receive due consideration.

FROM "THE TIMES" OF TO-DAY.

(BY SPECIAL ARRANGEMENT WITH THE PROPRIETORS OF *THE TIMES*.)

THE IRISH POLICE.

In an editorial article to-day, *The Times* says:—For two days the House of Commons has discussed the Government of Ireland Bill in Committee. Criticism has been desultory and suggestion largely inco-ordinate. Had there been a resolute Opposition, seeking persistently to mould the vital clauses of the bill in accordance with a definite conception of Irish policy, valuable alterations in detail and a greater harmony with Irish feeling might have been achieved, but there has been no such opposition save from the Ulster Unionists. The formal abstention of those who would normally have been the most powerful of the Government's critics may, indeed, have served to register an effective protest against the Government policy, but it has undoubtedly gone far to kill public interest in the proceedings of Parliament. During the discussion on the future of the Royal Irish Constabulary, which occupied the House yesterday afternoon, adds *The Times*, Mr. Walter Long announced the intention of the Government to suspend the operation of the bill in the event of Southern Ireland endeavouring to establish a Republic or "a Government unworthy of the name." This threat, which probably impressed those who heard it more than it will in present circumstances deter Sinn Fein, was tantamount to a confession of the weakness of Ministerial faith in their own proposals, and of their continued incapacity to realise the urgency of the problem which they confront. We have never anticipated that Sinn Fein would welcome the present scheme, even though it were widely amended, but we still hold that it is possible for the Government to make an offer to the Irish people which the leaders of Sinn Fein would find it difficult to resist. To us the prospect of the present Bill, suspended until the Government may have devised a method of dragooning Ireland into a change of heart, or until their embarrassed successors may be able to deal with the still greater chaos which would then almost certainly prevail, is far less satisfactory than that of a courageous effort to effect a settlement at once, even though the risk be considerable and the price be high. Far more helpful to progress was the suggestion of Sir Edward Carson, that the Royal Irish Constabulary should cease to exist, and the Irish Parliaments be entrusted with the formation of new police forces. The unsuitability of an armed and very expensive Imperial force as the instrument of Irish justice has ever been apparent to Nationalists. We believe that those very virtues of loyalty and courage which the Constabulary have shown have to a great extent disqualified that Force from being easily and satisfactorily transferred to new masters. Moreover, there are strong arguments which support decision by the Irish Parliaments, in the early days of their existence, of the type and organisation of the police which they will require. We trust that the Government will most seriously consider this proposal.

THE IRISH PROBLEM.

Dr. Shadwell, in the course of a letter to *The Times* to-day, writes—Allow me to make a suggestion, and to commend it particularly to the consideration of Lord Robert Cecil and the League of Nations Society. Let the Standing Council which represents the League of Nations be asked to set up a tribunal to hear and adjudicate on the claims of the Irish parties, and formulate a scheme for the political and constitutional *status* of Ireland. The tribunal should be formed by inviting Switzerland, Holland, and the United States to nominate each a constitutional jurist, unconnected with current politics, to be a member. Three would be enough, but, if additional or alternative members are desired, the Scandinavian countries and Spain might be drawn upon. Let the British Government undertake to accept any settlement proposed by the Court, and accepted by the Irish parties. It would obviously be useless to accept a scheme not accepted by them, because there would be no pacification, and Great Britain would be saddled with the task of enforcing a mandate not her own, though invited by her. Let Great Britain officially stand aside from the inquiry, only offering to give such assistance in the way of information and evidence as the Court itself may request. The inquiry should be public, and held in Ireland, in order to facilitate the hearing and enable the Irish people to realise its character and purpose and to follow the proceedings closely. The official expense should be borne by the League of Nations, or, if that is impracticable, by the British Government, the parties to the hearing to bear their own expenses. I am well aware of the objections that may be urged, and foresee them all. But I will refer only to one, because, in my opinion, it is not an objection, but an additional argument in favour of the course suggested. It will be urged that there is no precedent for the submission by an independent State of an internal question to external judgment, and that this course involves relinquishment of its own sovereignty. Let us not be afraid to do a great thing, because it is new, at a great time.

IN THE NAME OF THE SOVIETS

The Times, in a leading article to-day, says:—"M. Krassin is acting in the name and under the authority of the Soviet Government." In these words the Prime Minister of the United Kingdom yesterday acknowledged to the House of Commons for the first time that he and his colleagues—Conservative and Liberal—are trafficking with the "assassins," the idea of dealing with whose leaders formerly filled him with "a sense of disgust." The mask is dropped at last. The British Cabinet—not the Supreme Council of the Allies, behind whom it has been the practice of Ministers hitherto to slink—confess that they are in direct political negotiations with a member of the Soviet Government, whose aims are described in words we quoted from the Prime Minister himself and from Lord Curzon yesterday. They are, said Lord Curzon, "to destroy the social order in Russia, and to spread the tentacles of its poisonous influence throughout the world." Mr. Lloyd George is quite definite both upon the exclusively British character of this set of negotiations with Lenin's emissary, and upon their political nature. They are preliminaries which the Government want to "clear out of the way." They may contain many matters. Apparently they do not include a demand for the release of British prisoners, but only a demand for a Bolshevist "undertaking to release them." But they do insist upon a guarantee that there will be no tampering with British interests in the East. It is only after they have been disposed of that the trade negotiations are to begin. Not until this stage has been reached—if it is reached—will the representatives of France and Italy take part in the commercial negotiations. That fact in itself is conclusive of the real nature of the dealings between Ministers and M. Krassin.

A WEALTH TAX.

The Parliamentary Correspondent of *The Times*, writing to-day, says:—The memorial signed by a number of members of the House of Commons against any levy on capital was presented to the Prime Minister and Mr. Bonar Law. It is significant that it should not have been presented at the same time to Mr. Chamberlain. The omission was probably intentional, as the Chancellor of the Exchequer is becoming increasingly unpopular with his party. Feeling in the Coalition is so strong that there may be a revolt against his financial policy any day. Mr. Chamberlain is the Minister with the worst "Lobby" at present. It was stated that Sir Frederick Banbury, in opening the protest meeting, explained that he had heard from an important Cabinet Minister that it was the intention of the Government to impose a war levy unless the House of Commons showed strong opposition to it. In fact, to be forewarned is to be forearmed. The Cabinet has been intimidated by threats of this kind before, and it is expected to yield once more to Tory *force majeure*. Mr. Chamberlain and Mr. Churchill, however, are still fighting hard for the adoption of the principle of a war levy, and the issue at the moment seems fairly open. A final decision depends on the attitude of the Prime Minister, who has not committed himself so far, but is believed to lean towards a war levy. Mr. Bonar Law, Lord Milner, and other leading Ministers seem to be strongly against a levy, at all events on the lines of the scale discussed by Sir William Pearce's Committee.

FUTURE OF EMPIRE SHIPPING.

The Government have decided, states *The Times*, to give effect to a resolution of the last Imperial Conference by the immediate appointment of an Imperial Shipping Committee. The way will thus be prepared for the further consideration of the subject of Empire communications at the next Imperial Conference, which will be held in 1921. The Committee will be charged to survey the whole question of Empire steamship communications, to hear complaints of lack of facilities and suggestions for improving them, and to devise a scheme for the future, by which communication between different parts of the Empire may be maintained at the highest point of efficiency. The Committee will consist of representatives of the Dominions, the Colonial and India Offices, the Board of Trade, and of the shipping interests concerned. There will be a neutral chairman appointed by the Government.

A boycott against Hungary has been proclaimed by the International Trades Unions at Amsterdam owing to the persecution of Hungarian workmen by the White Terror.

A meeting of members of Parliament last evening decided to memorialise the Premier against the levy on capital. The memorial has already received many signatures.

FROM "THE TIMES" OF TO-DAY.

(BY SPECIAL ARRANGEMENT WITH THE PROPRIETORS OF *THE TIMES*.)

THE IRISH POLICE.

In an editorial article to-day, *The Times* says:—For two days the House of Commons has discussed the Government of Ireland Bill in Committee. Criticism has been desultory and suggestion largely inco-ordinate. Had there been a resolute Opposition, seeking persistently to mould the vital clauses of the bill in accordance with a definite conception of Irish policy, valuable alterations in detail and a greater harmony with Irish feeling might have been achieved, but there has been no such opposition save from the Ulster Unionists. The formal abstention of those who would normally have been the most powerful of the Government's critics may, indeed, have served to register an effective protest against the Government policy, but it has undoubtedly gone far to kill public interest in the proceedings of Parliament. During the discussion on the future of the Royal Irish Constabulary, which occupied the House yesterday afternoon, adds *The Times*, Mr. Walter Long announced the intention of the Government to suspend the operation of the bill in the event of Southern Ireland endeavouring to establish a Republic or "a Government unworthy of the name." This threat, which probably impressed those who heard it more than it will in present circumstances deter Sinn Fein, was tantamount to a confession of the weakness of Ministerial faith in their own proposals, and of their continued incapacity to realise the urgency of the problem which they confront. We have never anticipated that Sinn Fein would welcome the present scheme, even though it were widely amended, but we still hold that it is possible for the Government to make an offer to the Irish people which the leaders of Sinn Fein would find it difficult to resist. To us the prospect of the present Bill, suspended until the Government may have devised a method of dragooning Ireland into a change of heart, or until their embarrassed successors may be able to deal with the still greater chaos which would then almost certainly prevail, is far less satisfactory than that of a courageous effort to effect a settlement at once, even though the risk be considerable and the price be high. Far more helpful to progress was the suggestion of Sir Edward Carson, that the Royal Irish Constabulary should cease to exist, and the Irish Parliaments be entrusted with the formation of new police forces. The unsuitability of an armed and very expensive Imperial force as the instrument of Irish justice has ever been apparent to Nationalists. We believe that those very virtues of loyalty and courage which the Constabulary have shown have to a great extent disqualified that Force from being easily and satisfactorily transferred to new masters. Moreover, there are strong arguments which support decision by the Irish Parliaments, in the early days of their existence, of the type and organisation of the police which they will require. We trust that the Government will most seriously consider this proposal.

THE IRISH PROBLEM.

Dr. Shadwell, in the course of a letter to *The Times* to-day, writes—Allow me to make a suggestion, and to commend it particularly to the consideration of Lord Robert Cecil and the League of Nations Society. Let the Standing Council which represents the League of Nations be asked to set up a tribunal to hear and adjudicate on the claims of the Irish parties, and formulate a scheme for the political and constitutional *status* of Ireland. The tribunal should be formed by inviting Switzerland, Holland, and the United States to nominate each a constitutional jurist, unconnected with current politics, to be a member. Three would be enough, but, if additional or alternative members are desired, the Scandinavian countries and Spain might be drawn upon. Let the British Government undertake to accept any settlement proposed by the Court, and accepted by the Irish parties. It would obviously be useless to accept a scheme not accepted by them, because there would be no pacification, and Great Britain would be saddled with the task of enforcing a mandate not her own, though invited by her. Let Great Britain officially stand aside from the inquiry, only offering to give such assistance in the way of information and evidence as the Court itself may request. The inquiry should be public, and held in Ireland, in order to facilitate the hearing and enable the Irish people to realise its character and purpose and to follow the proceedings closely. The official expense should be borne by the League of Nations, or, if that is impracticable, by the British Government, the parties to the hearing to bear their own expenses. I am well aware of the objections that may be urged, and foresee them all. But I will refer only to one, because, in my opinion, it is not an objection, but an additional argument in favour of the course suggested. It will be urged that there is no precedent for the submission by an independent State of an internal question to external judgment, and that this course involves relinquishment of its own sovereignty. Let us not be afraid to do a great thing, because it is new, at a great time.

IN THE NAME OF THE SOVIETS

The Times, in a leading article to-day, says:—"M. Krassin is acting in the name and under the authority of the Soviet Government." In these words the Prime Minister of the United Kingdom yesterday acknowledged to the House of Commons for the first time that he and his colleagues—Conservative and Liberal — are trafficking with the "assassins," the idea of dealing with whose leaders formerly filled him with "a sense of disgust." The mask is dropped at last. The British Cabinet—not the Supreme Council of the Allies, behind whom it has been the practice of Ministers hitherto to slink—confess that they are in direct political negotiations with a member of the Soviet Government, whose aims are described in words we quoted from the Prime Minister himself and from Lord Curzon yesterday. They are, said Lord Curzon, "to destroy the social order in Russia, and to spread the tentacles of its poisonous influence throughout the world." Mr. Lloyd George is quite definite both upon the exclusively British character of this set of negotiations with Lenin's emissary, and upon their political nature. They are preliminaries which the Government want to "clear out of the way." They may contain many matters. Apparently they do not include a demand for the release of British prisoners, but only a demand for a Bolshevist "undertaking to release them." But they do insist upon a guarantee that there will be no tampering with British interests in the East. It is only after they have been disposed of that the trade negotiations are to begin. Not until this stage has been reached—if it is reached—will the representatives of France and Italy take part in the commercial negotiations. That fact in itself is conclusive of the real nature of the dealings between Ministers and M. Krassin.

A WEALTH TAX.

The Parliamentary Correspondent of *The Times*, writing to-day, says:—The memorial signed by a number of members of the House of Commons against any levy on capital, was presented to the Prime Minister and Mr. Bonar Law. It is significant that it should not have been presented at the same time to Mr. Chamberlain. The omission was probably intentional, as the Chancellor of the Exchequer is becoming increasingly unpopular with his party. Feeling in the Coalition is so strong that there may be a revolt against his financial policy any day. Mr. Chamberlain is the Minister with the worst "Lobby" at present. It was stated that Sir Frederick Banbury, in opening the protest meeting, explained that he had heard from an important Cabinet Minister that it was the intention of the Government to impose a war levy unless the House of Commons showed strong opposition to it. In fact, to be forewarned is to be forearmed. The Cabinet has been intimidated by threats of this kind before, and it is expected to yield once more to Tory *force majeure*. Mr. Chamberlain and Mr. Churchill, however, are still fighting hard for the adoption of the principle of a war levy, and the issue at the moment seems fairly open. A final decision depends on the attitude of the Prime Minister, who has not committed himself so far, but is believed to lean towards a war levy. Mr. Bonar Law, Lord Milner, and other leading Ministers seem to be strongly against a levy, at all events on the lines of the scale discussed by Sir William Pearce's Committee.

FUTURE OF EMPIRE SHIPPING.

The Government have decided, states *The Times*, to give effect to a resolution of the last Imperial Conference by the immediate appointment of an Imperial Shipping Committee. The way will thus be prepared for the further consideration of the subject of Empire communications at the next Imperial Conference, which will be held in 1921. The Committee will be charged to survey the whole question of Empire steamship communications, to hear complaints of lack of facilities and suggestions for improving them, and to devise a scheme for the future, by which communication between different parts of the Empire may be maintained at the highest point of efficiency. The Committee will consist of representatives of the Dominions, the Colonial and India Offices, the Board of Trade, and of the shipping interests concerned. There will be a neutral chairman appointed by the Government.

A boycott against Hungary has been proclaimed by the International Trades Unions at Amsterdam owing to the persecution of Hungarian workmen by the White Terror.

A meeting of members of Parliament last evening decided to memorialise the Premier against the levy on capital. The memorial has already received many signatures.

BOLSHEVIK ADVANCE IN PERSIA.

TEHERAN ENTERED.

The Constantinople Correspondent of the Associated Press, telegraphing on Wednesday, says:—The Persian Legation here has received a despatch, stating that the Bolshevists have entered Teheran.

A *Times* telegram from Teheran, dated June 1, says the Bolshevists are still at Enzeli, where they are commandeering all stores and shipping them to Baku. They seem disposed to seek fresh pretexts for remaining. Kutchi Khan, who seems displeased with the Bolshevist methods, is at Resht, and has expressed his readiness to co-operate loyally with the Central Government in the maintenance of order. Some of the *personnel* of Denikin's fleet and troops voluntarily surrendered themselves to the Bolshevists, who guaranteed them safety, and the remainder were evacuated by the British. A quarrel has sprung up between the Tabriz Democrats and Herr Wustrow (ex-German Consul), who is now isolated in his house, which he is fortifying. The Democrats have seized at a local Press large quantities of Bolshevist literature, which is known from proofs in their possession to have emanated from him.

News received by the French Foreign Office states, says a Reuter's telegram, that the Bolshevists are continuing to land troops at Enzeli. At the same time Teheran is negotiating direct with Moscow in order to obtain the withdrawal of troops, but so far without any apparent results, though Tchitcherin informed the Persian Government by wireless that the troops would leave as soon as they had accomplished their mission of seizing General Denikin's ships.

THE NEGOTIATIONS WITH M. KRASSIN.

STATEMENT BY MR. LLOYD GEORGE.

In the House of Commons yestreday,

Colonel Gretton asked the Prime Minister whether negotiations had been commenced with M. Krassin; what was their purpose; had they been commenced with the co-operation of France and Italy; what were M. Karassin's credentials, and for whom was he acting.

Mr. Lloyd George—The decision to permit trade with Russia was arrived at by a meeting of the Supreme Council, held in Paris on January 16, this year, and it was confirmed at a further meeting in London on February 24, and at San Remo on April 26, when the Council decided to authorise representatives of the Allied Governments to meet M. Krassin and the Russian Delegation at Copenhagen, with a view to the immediate starting of trade relations between Russia and other countries, through the medium of co-operative organisations, and otherwise. It was further decided that the Allied representatives would be prepared to discuss with the Russian delegates the best method of removing difficulties in the way of resumption of trade relations, with a desire to find a solution in the general interests of Europe. At the same time, the names of the Russian delegates were considered, and it was decided that the Allied representatives should meet with M. Krassin and the other Russian delegates, except Litvinoff, in London at the earliest date. M. Krassin is the head of the Delegation, representing the Russian Co-operative Organisation, and he is also a Minister of the Soviet Government, and as such is, no doubt, acting on behalf of that Government.

Sir William Davidson—Can the right hon. gentleman say whether it is not a fact that the Russian Co-Operative Societies have been taken over, and form part of the Soviet Government?

Mr. Palmer—Was not M. Krassin originally a German agent, and is it true that he subsequently took employment in Russia?

Mr. Lloyd George—I do not think he is. I have seen in the papers that he is associated with a German firm as an electrician, or something of that sort, but he is a Russian.

Colonel Gretton—Are the representatives of the Allied Governments taking any part in these negotiations, or are the negotiations proceeding only with the British Government?

Mr. Lloyd George—Oh, no; there are certain questions we want to clear out of the way before we undertake negotiations. One is the question of prisoners of war. We want also some guarantee that no attack will be made upon British interests in the East.

An Hon. Member—Or at home?

Mr. Lloyd George—Yes, or at home; these things we must clear out of the way for ourselves. Negotiations will then be conducted by all the Governments.

POSITION OF BRITISH PRISONERS.

In reply to questions by Lt.-Col. Page Croft, Lt.-Col. Archer-Shee, and Mr. Gwynne, Mr. Lloyd George said that an undertaking to release British prisoners was an indispensable preliminary to the renewal of trading relations with Russia.

Lt.-Col. Archer-Shee—Would it not be better to see these men over the frontier before we go on negotiating with the representatives of this Government of torturers and scoundrels?

Mr. R. Gwynne—Will the right hon. gentleman see that M. Krassin is retained here under similar conditions until the prisoners are released?

POSITION OF SUPREME ECONOMIC COUNCIL.

Reuter's Agency learns that the Supreme Economic Council has now received from the Soviet representatives their report on the possibilities of the re-opening of trade between Allied countries and Russia, stating the difficulties to be encountered and their general view of the whole question. This is now under the consideration of each of the representatives of the Allies on the Supreme Economic Council, and the next step in the development of the purely trading proposition will depend upon the view taken by the Council after separate consideration by the Allied representatives. Meanwhile, the Council has not seen M. Krassin since his arrival. No date has been fixed for a meeting with him.

GOODS FOR GOODS.

The *Petit Parisien* gives the following reasons for the postponement of the meeting between the members of the Supreme Inter-Allied Economic Commission and M. Krassin. It had been agreed between the Commission and M. Krassin that the latter would prepare a detailed report showing what Russia was able to export, where potential exports were stored, and the means of conveying them to ports. On the other hand, M. Krassin would state what kind of goods he wished to obtain in the Allied countries, and the security he had to offer with regard to payment for them. The four countries naturally desire to examine it closely themselves, and conversations have been provisionally adjourned, and will not probably take place before Saturday. It was semi-officially announced on Wednesday that the guiding principle of the Allies in the negotiations will be goods for goods; not gold for goods. The *Petit Parisien* says—It was just this insistence on goods for goods which caused the negotiations in Copenhagen to break down.

FIGHTING IN RUSSIA.

POLISH AND BOLSHEVIK CLAIMS.

According to Reuter's Agency the second Bolshevik offensive against the Poles is breaking down. Forces which had crossed the Beresina were dispersed; in the Ukraine the Bolsheviks failed to recapture Kieff, and on the left bank of the Dnieper they suffered a severe defeat.

On the other hand, the Bolshevists claim to have taken prisoners and machine guns north of the Pripet, and to be doing well in the Ukraine.

SOVIET REGIME TOTTERING.

Reuter's Agency learns from Warsaw that, according to Bolshevik prisoners captured on the Beresina, the Soviet *régime* is in a very critical state.

HISTORY MANUALS.

In the House of Commons yesterday,

Sir Hamar Greenwood, in reply to Sir John Butcher, said that the history manuals and historical text books which he had recently placed in the Library of the House of Commons had been withdrawn, and so far as the Commissioners of National Education were aware, the use of these books in national schools had been discontinued. The short history of Ireland by the late Rev. Denis Murphy, dedicated to Father Finlay, was sanctioned for use in national schools some years ago, but was not included in the list of sanctioned books issued in 1911, and subsequently. The question of sanctioning this work was considered by the Commissioners in 1916, but as the book was then out of print no action was taken beyond a request to the publishers to submit a proof of an edition, should it be reprinted. The book had not since been reprinted, and consequently the Commissioners were unable to supply a copy to the library of the House of Commons.

"CURFEW" ARRESTS.

Eleven persons were arrested in Dublin this morning under the "Curfew" Order.

THE AMERICA CUP.

Sir Thomas Lipton, who sailed on board the Celtic from Queenstown for New York yesterday, expressed himself as being more hopeful than ever that Shamrock IV. would win the America Cup. The Resolute beat the Vanitie in the opening trial off Newport (Rhode Island) yesterday.

HOME RULE BILL IN COMMITTEE.

THE POLICE TANGLE.

QUESTIONS OF RESERVATION AND CONTROL.

SIR EDWARD CARSON'S SUGGESTION.

THE 'GOVERNMENT'S SCHEME RIDDLED.

MR. LONG TO RECONSIDER THE PROPOSALS.

THE POST OFFICE, RAILWAYS, AND LAND PURCHASE.

When the House of Commons went into Committee yesterday on the Government of Ireland Bill,

Sir Henry Craik resumed the debate on Mr. Gershom Stewart's amendment to Clause 9, to the effect that the management and control of the Royal Irish Constabulary and the Dublin Metropolitan Police should be reserved for six years, instead of for three, to the Imperial Government after the appointed day. Sir Henry Craik urged that the control of the police should be retained by the home Government.

Mr. Walter Long said that it seemed to the Government to be inevitable, assuming that the two Irish Parliaments treated their task seriously, that they must have home control over the police if they were to maintain law and order. If the forecasts made by many speakers were true, and if the only use made of the Parliament in the South of Ireland was to endeavour to establish a Republic or a Government unworthy of the name of Government, and to use it merely for the purposes of tyranny, then the present bill would be suspended, and would not come into operation, and the Imperial Parliament would be compelled, whether it liked it or not, to take such action as was necessary to restore order. (Cheers.) It was not desired to tie down the future of the police in either direction, and it was thought that the best course would be to accept the amendment. With regard to the financial treatment of the police, it was intended, if the terms were not considered satisfactory, to make them more liberal. It was the bounden duty of the Government to see that police and other Government servants did not suffer any pecuniary loss because of their loyalty and devotion, and in any case of persecution these men must be liberally provided for. (Cheers.)

SIR EDWARD CARSON'S SUGGESTION.

Sir Edward Carson said that he was obliged for the sympathetic way in which the right hon. gentleman had treated this amendment. There was no one in the House who would welcome the fact more than he would if the country should be in such a condition that the two Parliaments could pass such an identical Act as was mentioned here, but, notwithstanding these amendments, he felt that the police would be in a most difficult position when the bill passed. The knowledge that they were to be transferred at a future date to the Irish Parliament might have a great effect upon their conduct, courage, and confidence. He wished to throw out the suggestion that, instead of transferring the Constabulary, they should, when the time came for appointing a day, wind up the Force. It would be far better. In that case each of the Parliaments would set to to frame a scheme of police for themselves, and it would be open to them to employ any of the disbanded Force who wished to come to them as part of the new system. Care would be taken that the men retired with the fullest possible compensation. This plan would not create any great dislocation, or little more than what would happen by such a transfer as the bill spoke of.

SIR DONALD MACLEAN.

Sir Donald Maclean welcomed Sir Edward Carson's suggestion as affording some gleam of hope for the new state of affairs that might arise in happier days in Ireland. He said that the traditions of the Royal Irish Constabulary, great as they were—and he wished to pay his tribute to the bravery of these men—had been linked up with a system which would have to be put on one side in the hope of better things.

Lord Hugh Cecil said that Sir Edward Carson's proposal would put the police in a position of greater independence.

Earl Winterton said that there was a suspicion abroad that the police in Ireland were not allowed adequately to defend themselves against attack.

LIEUTENANT-COLONEL ALLEN.

Lieutenant-Colonel Allen said that up to a few minutes previously it had been all sympathy for the Royal Irish Constabulary, but he was glad that the First Lord of the Admiralty had seen his way to put that sympathy in practical shape. In Ireland they were tired of sympathy, and so far as the Royal Irish Constabulary were concerned the time had come when they demanded more than sympathy. He was talking some time ago to a policeman in Dublin, whose home was in the South of Ireland, and he said that he would like to go and see his old father and mother, but one of his chums had recently gone home on his annual leave, and shortly after he arrived he was found in a field with 25 bullets in him. It was not his intention to visit his father and mother, as there was no protection for him if he went. They should deal generously with these men as regards their future, and their present position ought to be made tolerable. It was impossible for them to realise what these men were going through at the present time. He was glad that the Government had agreed to give them better terms than they had had heretofore, and that if they wished to retire before the regulation age the Government would give them the opportunity of retiring on full pension. The Royal Irish Constabulary were a unit at the present time, and could be ordered about from one part of Ireland to another by the Executive, but under the clause they would be handed over to the Northern and Southern Parliaments, and it did not say how the unit was to be divided up; and something more was required when it came to be a question of handing over the Police Force. The police were doing their best under most tragic conditions. He did not know whether it was true that the police could not have the assistance of the military without giving them twenty-four hours' notice. He hoped that the police would carry on their duties with the knowledge that they had the Government behind them.

MR. WALTER LONG'S ASSURANCE.

Mr. Walter Long said that he was much impressed with the suggestion made by Sir Edward Carson. It had many advantages, and he would discuss it with his colleagues, and see what could be done (Hear, hear.) There was not a shadow of foundation for the suggestion that the Irish police were not allowed to shoot. He was glad to say that the police had not only shot, but they had shot with extremely good effect, and he only hoped that they would do it again. (Cheers.) The Government were distributing military support and marines, but they were doing it not in small, scattered numbers, but in large numbers. It was necessary that there should be concentration, and the Government were doing their utmost in the matter. He repudiated with indignation the suggestion that the Government were holding their hands as to supporting the police, for fear of unpopularity, or anything of the sort.

Mr. Gersham Stewart's amendment was agreed to.

THE CONTROLLING BODY.

Sir Edward Carson moved to omit from Clause 9, Sub-Section 2, which provided that for the management and control of the Police Forces there should be constituted a body consisting of two persons appointed by a Secretary of State, the head of the appropriate department of the Governments respectively of Southern and Northern Ireland, and a person appointed by His Majesty, who should have such power in relation to the maintainance of law and order in Ireland as His Majesty might determine by Order-in-Council. That, Sir Edward Carson said, was a very strange Sub-Section. How did they know that the South of Ireland would appoint whatever was called the head of the appropriate department? Supposing they appointed no one, and declared that they would have nothing to do with the Royal Irish Constabulary, on the ground that they were their enemies, by whom their relations and friends had been murdered during the past two or three years; what was to happen to the Constabulary in such a case? What was to be the position of the Government of Northern Ireland, if the Southern part did not do its duty? Another point was this—Was this body to be governed by the Police Acts, or were they to be governed by various statutes which gave the Police powers, or by the Common Law in relation to the Police? Could His Majesty, by Order-in Council, suspend or add to these Acts which had been passed for the purpose of defining the powers of the Police? That seemed a most dangerous power to give to any authority, and seemed to be entirely unnecessary. If the Constabulary was to be a reserved Service, it should remain exactly as it was at present, with the same powers, and with the same authority, under an Inspector-General, answerable to the Lord Lieutenant. Neither Parliament in Ireland should be allowed the opportunity of thwarting the whole working of the Constabulary, by refusing to take part in the Governing body which was to be set up.

MR. WALTER LONG.

Mr. Walter Long said that supposing one of the Irish Parliaments refused to appoint a representative, then the other members on the controlling body would still have full power to act. He defended the Sub-Section on the ground that some provision had to be made for the period during which the police were a reserve Service.

Lord Robert Cecil said that, to use a colloqualism, this Sub-Section took the cake, it was the last limit in absurdity.

MORE INFORMATION WANTED.

Sir Edward Carson said that he hoped that they would get some more information from the Government. They were going to have a curious enough position, in any event, because they would have set up two Parliaments, who would have no Constabulary, and a Constabulary who would have no connection with the two Governments. That, in itself, would require a good deal of consideration as to how they would get over it. What they had evolved was the most fantastic body they had ever seen, and he did not know what was the necessity of it. Why did they not leave the Constabulary as they were, if they were reserving them at all? Mr. Long said that it did not matter if the Southern Parliament did not appoint anyone on this Board of Control. Supposing the body was never constituted, was it still a body? (Laughter.) Was it still a body able to control and use the police? If the Southern Parliament did not function, and the Northern did, the representative of the Northern Parliament would be the one Irishman or the one person elected by Irish representation who would be governing the police in the South. He really could not think that it had been thought out by the Government. The Government said that a Chief Secretary controlled the Inspector-General now, being a vastly intelligent man, but when the bill passed a Lord Lieutenant could not do it. Considering the great powers he was to have in protecting the loyal minorities, they ought not to fritter away his character even before he was appointed. He would be a better man to govern the Constabulary with the help of the Inspector-General than the man who would not be appointed by the Southern Parliament. He looked on this matter as so fantastic that, unless he was told how it was to work and was convinced that it could work, he would divide the House against it.

Several members criticised the vague character and responsibilities of the proposed body.

Mr. Herbert Fisher replied. He pointed out that the duty of maintaining law and order would be divided between the Irish Governments and the Imperial Government.

Major Lloyd Greame, Mr. Macmaster, Major Newman, and Major Hills continued the discussion.

Lieutenant-Colonel Allen said that it was easy to understand how this sub-clause came to be in the bill, when they reflected who were in charge of the bill. What did the Minister for Education and the First Lord of the Admiralty know about this question? And the Attorney-General, who knew all about the bill, when he spoke did so half-heartedly. It was one of the most fantastic clauses in the bill, and, if the Government did not give some satisfaction as to its real meaning, he hoped the House would divide upon it.

MR. FISHER'S REPLY.

Mr. Herbert Fisher, for the Government, speaking on the question of responsibility, said that he took it that in any constitution of a federal nature, in which the powers were divided between a local authority and the national or central authority, the responsibility for law and order must necessarily be divided, as, in fact, it always was. It would be a catastrophe if local Governments did not feel responsibility for law and order. One of the great vices of Irish national life had been that the governing opinion in Ireland had not felt itself responsible for law and order. No constitution framed on self-governing lines for Ireland could be satisfactory unless it invited those statesmen who took upon themselves the responsibility of local administration in Ireland to assume responsibility for law and order. But, at the same time, it would be equally unsatisfactory if the House were to regard itself as entirely exempt from any further responsibility in respect of the maintenance of law and order. It was quite clear that disorder might arise, which would necessarily fix the attention of members of that House, and inquiries would be made. Ireland was far too closely connected with England for England ever to disinterest herself in the question of the preservation of law and order. A question had been asked as to whether this Committee could legally function if one of its members was not appointed. He would see that words were inserted to make it quite clear that if one member or two members were not appointed, nevertheless the body should be regarded as legally constituted. As to the term of office, as the bill was drafted this body was appointed for a period, not in any case exceeding three years, and for that reason it was thought unnecessary to introduce any reference to the term of office. It was assumed that the Crown's representatives would be pointed for the full period of three years, or any shorter period that might be necessary, and that the local Parliaments would be represented by their appropriate Ministers. But now that the amendment of Sir Edward Carson had been accepted, the question was rather different. Under the clause, as it would be amended, it was possible that this body might continue for longer than three years, and it would, therefore, be necessary to insert words defining the term of service for those members of the body who were appointed by the Crown.

Sir Edward Carson asked whether such a clause as this was in the 1914 Act. His recollection was that the Constabulary were left just as they were—a reserve service.

Mr. Fisher—That is so.

Colonel Ashley expressed amazement and trepidation at the attitude of the Government.

Captain Coote and Mr. Ormsby Gore said that they thought the amendment should be pressed against the Government.

MR. WALTER LONG.

Mr. Walter Long said the Government would resist any proposal that the Lord Lieutenant should be responsible for the control of the police while they were a reserved service. They must adhere to the proposal of the bill as no better alternative had been proposed.

Lord Hugh Cecil described the sub-section as the worst-constructed scheme of administering the law which the wit of man had devised.

Sir William Rutherford said that the solution proposed by the Government was hopelessly impracticable, and would break down if it was ever tried.

Mr. Long said that, in view of the opposition expressed by the House, he was prepared to consider before the report stage whether it was not possible to substitute a single Minister for the Committee of Five, as proposed in the sub-section. (Hear, hear.)

SIR EDWARD CARSON.

Sir Edward Carson said that he was glad that the right hon. gentleman had taken that course. He really thought that it was a lamentable fact that so little interest should have been taken in the bill by the House. During the course of the bill one had wondered what was going to become of Parliamentary government. They were discussing the whole question of law and order in Ireland, and what was to be the position immediately the bill became law—and how was the House treated? Already two of the large parties in the House had said that they would not give the slightest assistance to the bill, because they did not like it. Was there ever such a momentous decision taken by politicians? (Cheers.) What would have been thought if, when the 1914 Act was going through, the Unionist Party and the Ulster members had said: "We do not like your Home Rule Bill, and we are not going to stay here"? They were going to reduce that Parliament to a farce, and the moment legislators said that the way to legislate was by one's absence, the basis of Parliamentary government was gone.

AN APPEAL TO THE COUNTRY.

He would like the country to consider the effect of this abstention on the part of their members. Were capitalists to stay away whenever there was a Labour bill? Were Labour men to stay away from bills affecting capital? Were they to stay away when they did not like a bill? That was the time they ought to be there, applying their minds to what was the

(CONTINUED ON PAGE 6, COLUMN 1.)

MORE TROOPS FOR IRELAND.

LANDING ON THE SOUTHERN COAST.

POLICEMEN FIRED AT IN DUBLIN.

THE COST OF THE KILMALLOCK RAID.

A Bantry telegram, dated Thursday, states—A Government troopship has arrived in Bantry Bay and landed 100 troops with full war equipment. These have been transferred temporarily to the Workhouse barracks.

Other large contingents of troops, specially equipped for military operations, including camping materials, are in process of being landed at other ports along the coast.

MARINE ARTILLERY FOR QUEENSTOWN.

The Atlantic Fleet battleships Valiant and Warspite left Devonport yesterday evening for Queenstown with Royal Marine Artillery and Light Infantry on board. The men wore khaki and carried full active service equipment. The Marines are drawn from the Plymouth, Chatham, and Portsmouth divisions, and the dépôt.

OUTRAGE IN DUBLIN.

TWO POLICEMEN FIRED AT

Two constables of the C Division of the Dublin Metropolitan Police, Constables Connor and Callaghan, were fired at yesterday afternoon shortly after six o'clock while they were passing through Parnell street. A shot was discharged, apparently from an untenanted house on the other side of the street, and, as the policemen went toward this house, a second shot was fired.

The policemen searched the house, but did not find anyone, and it is believed that the men escaped by an exit in the rear into one of the side streets. A bullet was found on the pathway at Parnell street, and what appears to be a bullet mark was seen on the woodwork of a house which the policemen were passing when the first shot was fired. It is believed that this bullet passed a little above the helmet of one of the constables.

No arrests have taken place.

THE CROSSGAR ATTACK.

RAIDER REPORTED SERIOUSLY WOUNDED.

Sergeant Fitzpatrick and Constable Carey, who were wounded in the raid on Crossgar Barrack, and are in the Downpatrick Infirmary, are progressing as satisfactorily as might be expected, although the sergeant's condition is still serious. A remarkable story concerning the fate of one of the raiders was in circulation in Crossgar yesterday. It was reported that a boy on his way to Crossgar School from his home in the country saw a man, who was apparently badly wounded, and in a dying condition, lying at the side of the ditch on the Downpatrick road, some distance from Crossgar. The fact was reported to the police, but it was some time before the place was visited, and there was then no trace of the man, who had apparently been removed by friends.

THE RAID AT KILMALLOCK.

OVER £12,000 COMPENSATION CLAIMED.

Our Reporter, writing from Kilmallock yesterday, says:—The town of Kilmallock and the surrounding district remain in a normal condition. To-day there were no police or military patrols in evidence, and the majority of the male population were away at the Tipperary race meeting.

Up to this evening the following claims for compensation for malicious injury arising from the raid on the police barracks have been lodged with the County Council of Limerick:—Captain Lindsay, landlord of the Kilmallock Police Barracks, £2,000; the Postmaster-General, for damage to telegraph wires, polies, etc., £60; do. for damage to the Kilmallock Post Office, £60; Provincial Bank of Ireland, for damage to building, £70; Anglo-American Oil Company, Ltd., for damage to a road tank and loss of 118 gallons of oil, £107 2s. 6d.; the Kilmallock Co-operative Friendly Society, for the burning of the People's Hall, £2,200. In addition to the foregoing claims, the Postmaster-General has lodged a claim for £20 with the Cork County Council for damage to wires and telegraph poles outside the County Limerick on the night of the raid.

Our Limerick Correspondent writes that the following claims have been made by the police:—The Inspector-General of the Royal Irish Constabulary, £900 for clothing, furniture, arms, and equipment; Sergeant T. O'Sullivan, for furniture, clothing, and cash, £1,600; Sergeant Bailie, property destroyed, £150; Sergeants Holmes and D. O'Sullivan, £25 each; Sergeant John Feely, clothes, jewellery, and cash, £176; the Inspector-General, R.I.C., destruction of barracks, etc., £5,000.

BLARNEY BARRACK AND COURTHOUSE DESTROYED.

The police barrack of Blarney, near Cork, which was partially wrecked last Tuesday night, and was evacuated by its garrison on Wednesday, was burned to the ground on Wednesday night. The Courthouse, which stood near it, was destroyed with crowbars, as burning of it would endanger a row of cottages adjoining it. The windows and the interior woodwork, including the bench, were smashed, and cast on the road. The roof was battered in, and the official records were torn to shreds.

THE REPORTED ATTACK ON A NAVAL STATION.

AN ADMIRALTY CONTRADICTION.

Owing to the publication of statements in some London newspapers of Wednesday that an attack had been made on the Queenstown Naval Station, which resulted, it was alleged, in the recreation buildings and their contents being burned to the ground, and a further report that a local coastguard station had also been attacked and burnt, the Admiralty officials at Queenstown have issued the following official statement:—

"No attack was made on Queenstown Naval Station, neither were the recreation buildings and their contents burnt on yesterday, but the following coastguard stations have been attacked and burnt:—Brandon Quay, Ballyheigue. The following unoccupied stations were burnt:—Ventry, Sybil Point. Ballinagall and Fenit were attacked and the raiders repulsed. Mizen Head Lighthouse and Hook Lighthouse were raided and explosives taken away. These attacks on organisations which exist in a very great degree for the saving of life at sea, and rendering approaches to our coasts safe to shipping, are very much to be regretted."

THE FOG SIGNAL STATIONS.

With regard to the statement published yesterday from the Commissioners of Irish Lights as to the possible temporary discontinuance of explosive fog signals on the Irish coast, inquiries which were made at the Irish Lights Office, Dublin, yesterday, elicited the statement that no action had yet been taken towards discontinuing the use of any signal station. Supplies of explosives, it was pointed out, were, however, getting very low, and if seizure of these by raiders continued a temporary closing down of some signal stations might become necessary. So far the raids on signal stations were confined to the Mizen Head and Hook Tower (Wexford).

Many of the signal stations, it was pointed out, were equipped with sirens, but the older stations still used guns for fog signalling. There were about sixteen stations so equipped along the coast, including the lighthouses and lightships.

OUTRAGES OFFICIALLY REPORTED.

The summary of official reports of outrages received on 3rd June, 1920, contains the following:—

King's Co.—At 12.30 a.m. on 1st Geashill R.I.C. Barrack, Tullamore district, was attacked with shot and rifle fire, which was vigorously replied to by the defenders. The raiders retired after three-quarters of an hour. None of the police were injured.

Co. Clare—At 1 a.m. on 2nd Broadford R.I.C. Barrack was attacked with shot and rifle fire. The attack lasted half-an-hour, when the raiders retired. At least one of the raiders was wounded, a large clot of blood being found at the scene. All roads were blocked, and the telegraph wires cut. There were no police casualties.

Co. Clare—At 12.30 a.m. on 2nd Feakle R.I.C. Barrrack was attacked with rifles, bombs, and guns. The attack lasted for one and a-half hours, when the raiders were repulsed. All roads were blocked, and telegraph wires cut. There were no police casualties.

Co. Cork—At 10 p.m. on 1st Blarney R.I.C. Bar-

(CONTINUED ON PAGE 6, COLUMN 3.)

IRISH QUESTIONS.

SINN FEIN "COURTS."

GALLANTRY OF IRISH POLICE.

Mr. Denis Henry, replying to Colonel Ashley in the House of Commons yesterday, said that he had seen a statement in the Press to the effect that on Thursday, 27th May, a large Sinn Fein Court was held at Ballinasloe Town Hall, under the Republican flag; that the Court promulgated injunctions and decisions; that it was presided over by a barrister of the High Court, and that some eight or ten solicitors of the Irish Circuit argued cases. He was having inquiries made as to the truth of these statements.

Colonel Ashley asked what happened to the barrister or to a solicitor who took part in such illegal proceedings with regard to their position at the Bar.

Mr. Denis Henry—It is a matter, in the case of the barrister, for the Benchers of the King's Inns, and, in the case of the solicitor, for the Incorporated Law Society.

Colonel Ashley—Am I to understand that the Crown has no power to deal with barristers or solicitors who have taken part in treasonable or illegal proceedings?

Mr. Denis Henry—As far as any criminal offence is concerned, if evidence is available, the Crown will move.

Major O'Neill—Is not the Irish Government in London kept informed of these things as they take place, without having to wait for questions in the House?

Sir Hamar Greenwood—The Irish Government in London is informed of these and many other things. It must not be assumed that the Government is unaware of the fact before the question is put down.

Sir John Butcher—What steps are being taken to stop these illegal courts?

Sir Hamar Greenwood—I wish the hon. member would be more specific, and name what courts he calls illegal courts.

Sir John Butcher—Is he not aware that in various parts of the country illegal courts have been held, and that orders and injunctions have been issued? Will he take steps to put an end to them?

Sir Hamar Greenwood—There are not numerous courts of the nature indicated by the hon. member. There have been meetings of men for various purposes. These meetings are illegal, and will be dealt with as far as, and as quickly as, we can deal with them, but many of the meetings cannot be called illegal.

Colonel Newman asked why did not the military occupy the Town Hall at Ballinasloe, where these courts were being held.

Sir Hamar Greenwood—It is impossible for me to answer a question of that kind. The military have many and serious duties put upon them, and are doing their best under difficult circumstances.

IRISH POLICE BRAVERY.

Sir Hamar Greenwood said, in reply to Colonel Ashley, that he would consider the suggestion of instituting a medal, or decoration, for the officers and men of the Royal Irish Constabulary, and the Dublin Metropolitan Police, who had shown special gallantry in the execution of their duty, under circumstances dangerous to life and limb.

CORK AND SINN FEIN.

Sir Hamar Greenwood, in reply to Colonel Ashley and Colonel Foxcroft, said that he had seen a statement in the Press to the effect that on 26th May a motion was carried by a meeting of the Cork Harbour Board that in future the flag of the Irish Republic be floated from the flag-staff on the Admiralty Pier, Queenstown, and on all buildings under the control of the Board. He would have inquiries made into the matter.

THE CULLYBACKEY OUTRAGE.

Sir Hamar Greenwood, in reply to Major O'Neill, said that at about 3.30 a.m. on the 30th ult. a party of armed and disguised men demanded entrance in the name of the Irish Republic to the vacated barracks at Cullybackey, about four miles from Ballymena. They were admitted by a constable, who, with his family, occupied the house. They ordered the constable and his family to leave, and then removed some of the constable's furniture, spilt petrol in each of the rooms, and set it alight. They then "fell in" and marched off in file. The inhabitants of the village helped to extinguish the fire before much damage was done. No arrests had been made. All practicable steps were being taken to prevent recurrences of such outrages.

Major O'Neill asked how these people could obtain motor cars, seeing that permits for them could only be obtained from the Government.

Sir Hamar Greenwood—I can give no answer in this particular case. A common plan is to raid for motors, and use the raided cars for another raid.

Major O'Neill—Can you give an assurance that in this part of Ireland—it is my constituency—and in other parts, sufficient troops shall be stationed to prevent occurrences of this kind amongst a population which is entirely loyal to the Crown?

Sir Hamar Greenwood—Everything is done by means of police and troops to assist well-disposed persons. I hope that that part of Ireland from which my hon. and gallant friend comes will need only a minimum of troops because of the loyalty of his compatriots.

THE KILMALLOCK ATTACK.

Mr. Denis Henry, replying to Brigadier-General Cockerill, said that it was true that, in the case in which Sergeant Kane and Constable Morton lost their lives during the attack on Kilmallock Barracks, the Coroner summoned a jury to hold a inquest on the two bodies, but only four persons responded. No inquest was held. The suggestion to substitute some other form of inquiry in such a case was under consideration.

Mr. Charles Palmer—Have the two men who were identified with the act of murder been arrested?

Sir Hamar Greenwood—I am told that they have not been arrested.

TRINITY WEEK CELEBRATIONS.

COLLEGE RACES.

High summer weather prevailed yesterday for the annual races in the College Park, and the scene presented on the lawns in the afternoon was one of beauty and gaiety. The ample seating accommodation, including the dry grass edges of the arena, enabled all the visitors to watch the interesting races and feats of strength and skill in comfort, whilst the band of the East Lancashire Regiment played excellent selections of music throughout the afternoon. The heat of the sun was tempered by a light breeze, which was not, however, strong enough to raise the dust from the walks or bring in chimney smoke from the outside world, and the continued merriment and occasional excitement of the relations and friends, combined with the pleasing effects of gay dresses and the June beauty of the College Park, made the function a most enjoyable one.

IRISH EDUCATION BILL.

Mr. Lloyd George having announced in the House of Commons yesterday the business for next week, Wednesday being devoted to the Home Rule Bill in Committee,

Sir Edward Carson asked—Are we ever to have the second reading of the Irish Education Bill, or is there to be only a pretence of passing this bill? I should like to know one way or the other.

Mr. Lloyd George asked for notice of the question.

Sir Edward Carson—I have asked it so often that I am sick of repeating it. (Laughter.)

THE CHARGE AGAINST LORD CLANCARTY.

The Earl of Clancarty again appeared at Bow street Court, London, yesterday, to answer charges of incurring credit in a number of cases without disclosing the fact that he was an undischarged bankrupt. When evidence had been taken from Mr. T. Francis Crozier, solicitor to the trustees of the Clancarty estates in Ireland, the case was adjourned for fourteen days, and Lord Francis Hervey, one of the trustees, was directed to produce certain accounts required by the defence.

THE CRIMINAL INJURIES ACT.

Replying to Brigadier-General Cockerill in the House of Commons yesterday, Sir H. Greenwood said that under the provisions of the Criminal Injuries Act, 1919, the County Court Judge and the Judge of Assize, in making a decree for compensation for malicious injury to property in Ireland could exempt from the levy any premises that they thought fit, and this power was frequently exercised in favour of persons who were well-disposed subjects of His Majesty.

Colonel Newman asked whether it was not a fact that these claims were levied on the whole county, and not on a given area.

Sir Hamar Greenwood—Not necessarily. It is for the judges to decide.

Mr. Moles asked whether, as a fact, the judges always did levy it on a given area.

Sir Hamar Greenwood—That is the rule, and I think it is a sound rule. I say further, that damage done in a given local area will fall ultimately upon the ratepayers of the area, although in the interval the Government is taking steps to see that no innocent person is held out of his compensation for any length of time.

At the Dorset Assizes yesterday, James Huntley Knight, who won the Victoria Cross in South Africa, and served in the late war, was sentenced to six months in the second division for forging endorsements to cheques, with intent to defraud the local Pensions Committee. The sum involved was £12 8s.

SPECIAL EXTRA.

THE IRISH GUARDS AND WELSH GUARDS.

PROPOSED ABOLITION.

War Office proposals, which will entail the disappearance of the Irish and Welsh Guards as independent regiments, were endorsed, the *Daily Mail* understands, in a Mjority Report submitted to the King by a meeting in London of the Colonels and Lieutenant-Colonels of the Brigade of Guards. A Minority Report, disagreeing with the proposals of the Majority Report, signed by Lord French and Colonel Murray-Threipland, was also forwarded to the King. It is understood that the Majority Report recommends that the Irish Guards should be brigaded with the Scots Guards, which would revert to their alternate title of the Third Regiment of Foot Guards. The regiment of Welsh Guards will be even more uncompromisingly swept away, its place being taken by a Welsh Company in the Grenadier Guards, Regimental Headquarters, and Lieut.-Colonel being abolished. It is understood that both the Irish and Welsh Guards, while losing their independence as regiments, will be allowed to retain their title— in the case of the Irish Guards in some such form as "the Irish Guards Battalion of the Third Regiment of Foot Guards"; in the case of the Welsh, as the Welsh Guards Company of the Grenadier Guards. The Minority Report, in disagreeing with the proposals, expresses the opinion that they do not sufficiently take national interests into account. At the meeting (lasting several hours) at which these decisions were taken, a powerful plea for the retention of the Irish Guards as a regiment is understood to have been made by Lord French, both on military grounds and national grounds. A strong protest was also entered on behalf of the Welsh Guards. Lord French is believed to hold strong views as to the inadvisibility of reducing the strength of the Guards with the Army in its present weakened state, and also to take the line that the Irish Guards have proved themselves a strong rallying point for all that is loyal to the Crown in Ireland, and that a deplorable impression will be created in Ireland by withdrawing from the Irish the privilege of supplying their quota of men to their own regiment, to act as personal bodyguard to the King.

THE ATTACK ON KING'S INNS.

The Political Correspondent of the *Morning Post* writes:—An Irish loyalist gave an explanation of the real inwardness of the surprise attack on the military guard at the King's Inns, Dublin, where not only rifles and cartridges, but machine guns and their ammunition, were stolen. "I am inclined to think," he said, "that what the rebels were really after was not ammunition, but the title deeds of all the property that has passed under the Land Purchase and other Acts. These are stored at the King's Inns, and that was why a military guard was posted there."

FIGHTING IN ALBANIA.

A Reuter Belgrade message, dated Thursday, quotes the newspaper *Progress* for telegrams describing the desperate situation of the Italians occupying Albania, in face of risings throughout the country. The insurgents' aim is to expel the Italians from Albania, and fighting has taken place, in which the Italians have lost 38, while in another engagement the insurgents captured 400 Italians. Fierce fighting has taken place at Durazzo. The fall of the Albanian Government is imminent.

THE SPA CONFERENCE.

The Times understands that, in consequence of representations from the British and French Governments, the Italian Premier will attend the Spa Conference on June 21. A preliminary Allied Conference will probably be held near Ostend before meeting the German delegates.

BUBONIC PLAGUE IN MEXICO.

A Reuter's Mexican telegram of Thursday's date says that it has been decided that a third of the houses in Vera Cruz would be burned to eradicate a bubonic plague which has broken out in the town.

STONE DEFEATS RUDDOCK.

At the Ring, Blackfriars, last evening, Charlie Stone, of Taff's Well, and Louis Ruddock, of Leeds, met in a twenty three-minutes rounds contest for a purse and a side stake of £50. Stone, because of his pace and clever foot work generally, was a good winner on points at the finish.

RACING SELECTIONS.

EPSOM MEETING.

(FROM THE SPORTING LIFE OF TO-DAY.)

Chipstead Plate—Main Royal.
Mickleham Plate—Catling.
Acorn Stakes—Volcanic.
Oaks Stakes—Cinna; places, Cicerole and Most Beautiful.
Walton Plate—Happy Gleam.
Belmont Plate—Rosebreeze.
Effingham Plate—Jane Eyre.

(FROM THE SPORTSMAN OF TO-DAY.)

Chipstead Plate—Dodo.
Mickleham Plate—Girdle.
Acorn Stakes—Volcanic.
Oaks Stakes—Cinna.
Walton Plate—Orange Prince, or Happy Gleam.
Belmont Plate—Robin Adair.
Effingham Plate—Jane Eyre.

ARCHBISHOP OF SYDNEY IN ENNISCORTHY.

THE VALUE OF THE ENGLISH LANGUAGE.

Most Rev. Dr. Kelly, Roman Catholic Archbishop of Sydney, speaking at a reception in his honour at Enniscorthy, said that there must be no partition of Ireland. They should be united, and for the sake of peace in Ireland, and peace between Ireland and every other nation, they should have self-determination by Irishmen in Ireland as by Englishmen in England. Referring to the Irish language, which he was glad to learn was becoming the common language of the people, he said they must also have the English language as well. To have nothing but the Irish language would be little use in Australia. With Irish faith and the English language they were holding up the light of the Gospel in Australia.

Mr. R. M. Sweetman, M.P., in the course of a speech, said that the only way England could get peace in Ireland was by clearing out of it. The Irish people wanted to set up a Government for themselves in their own land. They knew how to govern, and, in fact, were beginning to govern their country. Sinn Fein Courts were now sitting in most places west of the Shannon, and they would soon come to assemble east of it. The British Government had been manœuvred into this position. Some unfortunate incidents may have occurred in the country; unfortunate incidents would occur in every revolution; but such unfortunate incidents had been the direct and inevitable consequences of the deliberate policy of the people on the other side.

THE MIZEN HEAD OUTRAGE.

Sir Hamar Greenwood, in the House of Commons yesterday, replying to Viscount Curson, said that nothing was known of damage being inflicted to Malin Head, but he understood that some material had been removed from Mizen Head Station. Steps had been taken to prevent a similar occurrence.

GENERAL NEWS ITEMS.

The dockers at Dunkirk, after a strike lasting thirty-three days, are resuming work.

Damage estimated at £8,000 was done by fire at the Lissara Flax Mills, Co. Down.

Early next month the Duke of Rutland's Bakewell estate, which comprises 300,000 acres, will be offered for sale by public auction.

Professor James Ballantyne has been chosen Moderator of the Presbyterian Assembly of Canada.

A Portsmouth telegram states that the Admiralty have sold to the Chilian Government the destroyer Broke, of North Sea fame, now at Portsmouth; also two other boats.

The Berlin newspapers report that Prince William of Wied, former Minister of Albania, has been appointed Councillor to the German Legation at Stockholm.

CONTENTS OF TO-DAY'S PAPER.

LEADING ARTICLES: PAGE.
The Irish Police ... 4
A Greek Conspiracy ... 4
The Flax Trade ... 4
Fish Prices ... 4

POLES FIGHTING HARD ... 5
BOLSHEVISTS IN TEHERAN ... 5
GERMAN RECONSTRUCTION—I. ... 4

HOME RULE BILL IN COMMITTEE ... 5

American Markets ... 6
Building and Reconstruction ... 3
Dublin Poor Law Elections ... 6
From the London Gazette ... 3
Law Intelligence ... 3
Mail Bags Stolen ... 6
More Troops for Ireland ... 5
Shipping Reports ... 7
Two Policemen Fired at in Dublin ... 5
University Intelligence ... 8

BOOKS OF THE WEEK ... 7

LETTERS TO THE EDITOR:
Junior Barristers as King's Inns Benchers ... 6
Pembroke Poor Law Elections ... 6

FINANCIAL NEWS ... 9
MARKET REPORTS ... 7
SPORTING NEWS ... 8

THE HOME RULE BILL.

(CONTINUED FROM PAGE 5, COLUMN 4.)

effect of the bill. Every man in that House, however ill-tempered he might be about its legislation, had taken on himself a solemn duty to give the best of his abilities to elucidating these difficult matters—never more difficult than at present. It was regrettable that great statesmen who had held high offices and had been responsible for the 1914 Act had laid it down that, because they—a minority—did not like the Act the Government brought in, they were going to abstain from all help in the solution of this question, and were going, as far as they could, by their conduct, to belittle it and bring it into contempt in England and Ireland, the countries which had to live under it. That was an impossible position, and they ought to protest against it.

MAJOR O'NEILL.

Major O'Neill asked whether it was contemplated that the Royal Irish Constabulary in the two areas must be disbanded at one and the same time. He suggested that the Government should consider the possibility that the two Parliaments need not necessarily receive powers over their own police simultaneously, but that when either one or the other area became competent to administer its force, and the population was orderly and quiet, it should receive control from the Imperial Parliament.

Sir Edward Carson said that he did not wish the controversy to be prolonged, having regard to the undertaking given on behalf of the Government, and he, therefore, asked leave to withdraw the amendment.

Lord Hugh Cecil—I should like to know what the undertaking is.

MR. WALTER LONG.

Mr. Walter Long said that it seemed to him that the undertaking must cover, not only this sub-section, which proposed to set up a new governing body, but also the suggestion with regard to the termination of the existence of the present Royal Irish Constabulary, and the bringing into existence another body. It must also deal with the question of the possible necessity of a dual police force, and, with the point just raised, of the possibility that there might be justification for the transfer of the Force in one part of Ireland before the other. They must try to cover those changes and emergencies, and he would do his best to carry out that undertaking

The amendment was withdrawn.

POSTAL SERVICE AND PUBLIC RECORD OFFICE.

Sir Samuel Hoare moved an amendment to omit from the clause the sub-section reserving the Postal Services and the Public Record Office. He said that by this, and a consequential amendment, these would be transferred to the Council of Ireland. If this bill was to have any success, Irishmen must be brought into control of their own administration

Mr. Lindsay said that no one in Ireland asked for the transfer of the Postal Service. Those who lived in that country should be considered, as the efficient working of the Post Office tended to everyone's happiness.

Captain Elliot, in supporting the amendment, said that he was informed that all letters to officials in Ireland were regularly opened and censored by the Sinn Feiners.

MR. MOLES.

Mr. Moles submitted that it was perfectly impossible to transfer services of this kind to one body, and require two other bodies to vote the supplies upon which the services depended. They had heard the most amazing statement—that 70 per cent. of the correspondence which passed daily through the Postal Service was tampered with, opened by Sinn Fein sympathisers in defiance of the Official Secrets Act, and delayed for long periods in transit; and yet, in spite of that, it was proposed that the whole Postal Service should be transferred to them. He presumed that Captain Elliot made the suggestion as the privileged and champion humorist of the House. The amendment cut clear across the principles of federalism. There was, in fact, no federal system in the world that did not reserve the postal service to the central Government. Attention had been called to the strategic value of the control of telegraphs. If the Transatlantic cable, which came to the South of Ireland was under the control of those who were hostile, it would expose England to the risk of the cables being tampered with in case of a future war. At present Ireland enjoyed a postal service which she could not have if she was thrown upon her own resources; but if it was put into the hands of the Irish Council, a poor service and an increase in rates might be expected. And if it was proposed to effect economies, it would mean the dismissal of an army of postmen and telegraph messengers, closing up all the sub-offices, and altogether the entire communication between Ireland and England would be enormously vitiated. The investor in Ireland in the Savings Bank knew that he had the security of the British Empire behind him. Would he substitute for that the security of what would be largely a Sinn Fein Parliament, which respected neither contracts, property, nor rights? The ordinary investor would not put his money in such a bank under such conditions.

The amendment was negatived.

OMISSION OF THE SUB-SECTION MOVED.

Major O'Neill moved the omission of the sub-section, which, he said, gave power to the Irish Parliaments to transfer what it was not within their competence to deal with. It would give power to transfer the Post Office from Imperial control to the control of the Irish Council.

Sir L. Worthington Evans said that these powers did belong to the Parliaments, because they were only reserved subject to this very power of transfer. Clause 9 reserved the Post Office, subject, however, to the right of transfer by identical Acts, which was given to the two Parliaments. It would be a very retrograde step if the amendment were accepted, which would prevent these Parliaments, if they so wished, from transferring to the Council. He could not accept the amendment.

SIR EDWARD CARSON.

Sir Edward Carson said that he should have thought that his right hon. friend would have been in a position to tell the House a good deal more about the Postal service than he had done, because on the previous day he undertook sympathetically to consider an amendment for the inclusion in the exemption clause of the Postal service. It was a great mistake to allow these questions to be put off from day to day. The House got these semi-promises made in an enticing and winning manner which he always distrusted. He much preferred good blunt negatives. He did not know what had taken place behind the scenes since the previous evening, or whether his right hon. friend had been censured for what he said then. His right hon. friend said that certain things could be done if the two Irish Parliaments agreed. I do not agree, said Sir Edward Carson. This is a British question. Are all the contracts entered into between the British Government and other countries to be annulled without one word to the British Government? Proceeding, he said that the British Government would, at any cost, if they could, stop these people in Ireland from fighting like devils for the love of God. (Laughter.) The truth of the matter was that this might be sentimentally right, and his right hon. friend might be one of those who thought sentiment much better than business. We do not think so in Belfast, declared Sir Edward. The only hope he had was that the Northern Parliament would be adamant on the subject, and he thought that very likely. As he saw it, the whole of this scheme was impracticable, and it tended to disintegration, and meant separation. They, at all events, looked upon it as a serious matter, and this amendment was put forward in order that they might understand what the policy of the Government in respect to it was. If Sir L. Worthington Evans was prepared to say that the whole matter would be reconsidered, including this proviso; that was another question, but if he was not, he (Sir Edward Carson) attached so much importance to the amendment that even if no one else went into the Lobby with him he would go to a division on it. In every country where there was a Federal Constitution postal matters were looked upon as Imperial, as distinct from local, matters.

Colonel Newman said that he thought that while the same general postal system should be retained, Ireland should be allowed to have her own separate postage stamps, as distinct from England's.

The amendment was rejected by 120 votes to 40.

LAND PURCHASE.

Mr. Turton moved an amendment providing that "The jurisdiction of the Irish Land Commission" should be a reserved matter, instead of "The general subject matter of the Acts relating to land purchase in Ireland," as proposed in the clause.

Mr. Denis Henry promising to consider the amendment, Mr. Turton asked leave to withdraw it.

Major O'Neill said that the amendment raised the question of land purchase in Ireland, and he asked the Prime Minister whether he would say when the promised Land Purchase Bill would be introduced.

Mr. Lloyd George replied that it would be introduced before the Home Rule Bill left the House of Commons.

The amendment was then withdrawn.

Mr. Denis Henry moved an amendment to the effect that the reservation of matters relating to land purchase in Ireland should not include the powers and duties of the Irish Land Commission and the Commissioners of Public Works with respect to the collection and recovery of purchase annuities. He explained that the object of the amendment was to make sure that certain powers enjoyed by the Public Works Commissioners were transferred.

Sir Edward Carson said that efforts were made in some quarters to cast ridicule upon the bill, but the fact was, that under this section, nearly four millions a year were given to Ireland. A more generous Act was never meted out by one country to another. Three millions would be given to the Southern Parliament, and between £500,000 and £600,000 to the Northern Parliament.

The amendment was agreed to.

Mr. Denis Henry moved an addition to the clause, to the effect that the powers of the Irish Land Commission with respect to holdings subject to purchase annuities, of the appointment and consolidation of such annuities, should not be included in the reservations in the sub-section.

This was also agreed to.

CONGESTED DISTRICTS BOARD OFFICIALS.

On the motion that the clause stand a part of the bill,

Major-General Seely appealed for some compensation to those officers who would be dismissed from the service of the Congested Districts Board.

Sir Edward Carson said that he quite agreed with this view, and he felt sure that those in charge of the bill would be the last to wish that there should be any injustice done to these officials. He wished to reiterate in a succinct form what had been done in the course of the useful discussion on that clause. With the exception of Sub-section 4, they had been promised a reconsideration by the Government of the other sub-sections. On the first sub-section the First Lord had promised to reconsider how the public were to be dealt with during the time which would elapse until the transference of the Constabulary to the two Parliaments. He had promised to consider the suggestion that, instead of handing over the Constabulary to either of the Parliaments in Ireland, they should disband the whole Force, and allow the Parliaments to make provision for the police in the ordinary course. He had also promised, with regard to Sub-section 2, to see if one single authority could be responsible for the management of the police during the period of transition before the two Parliaments got control of the Force. That was an important matter, because the whole question of the maintenance of law and order in Ireland probably depended upon the solution of that point. There were also points with regard to the Postal Telegraph service in Ireland which the right hon. gentleman had promised to reconsider.

MR. WALTER LONG.

Mr. Walter Long said that, with regard to the officers of the Congested Districts Board, there had been under consideration between the Irish Government and the Treasury a system of pensions for these people, and with regard to a portion of them an arrangement had been arrived at. With respect to the others, a scheme had been proposed, and the Government would deal with the matter at a later stage of the bill. With regard to the promises made as to the reconsideration of the other sub-sections, the right hon. gentleman had correctly stated the Government's commitments.

Clause 9 was then added to the bill.

THE IRISH RAILWAYS.

Sir Edward Carson moved to omit from Clause 10, Sub-section 2, which provided that any powers exercisable by any department of the Government of the United Kingdom at the appointed day with respect to the railways in Ireland should become the powers of the Council of Ireland, and not of the Parliaments of Southern and Northern Ireland. He asked for a frank statement of what that Sub-Section meant, because he was not desirous of taking a leap in the dark. Could the Council deal, under this Clause, with questions of wages and hours, and over-rule the Northern and Southern Parliaments? What other powers had they? Could not a Parliament deal with a railway exclusively within its jurisdiction? Could the Council interfere in the same way as the Railway Commission interferred in England? Would there still be a Railway Commission in Ireland? As to making laws in respect of railways, did that mean that the Northern Parliament could not make a short railway within the six counties? If it could not, it would be an absurdity. He hoped that the Government would say specifically how far the powers of the Council went, and how far the powers of the local Parliaments were transferred, and he moved the amendment with a view to getting that information.

Mr. Arthur Neal, for the Government, said that it was thought necessary that there should be one authority to deal with the whole of the railways in Ireland, in order to prevent confusion and overlapping in case conflicting laws were passed by the two Parliaments. They would remain under the Ministry of Transport until the appointed day, and would then pass to the Irish Council. It was the intention of the Government that the appointed day should be not earlier than August 16 next year, when the powers vested in the Ministry of Transport expired.

Major O'Neill said that under the proposed transfer of the railways the Council might even Nationalise the railways, and no Minister would be able to say a word, as the Council were composed of delegations from the North and the South. The Government could not have realised the wide ramifications of their Bill.

Colonel Allen said that this was the kind of sloppy legislation that would have a very serious effect on the Irish railways, and he was very glad that he was not a shareholder. The £100 shares of the Great Northern Railway (Ireland), which formerly stood at £184, and a short time ago were £90, had, since the introduction of this bill, and perhaps because of this very clause, fallen to £60.

Major Newman asked who would be responsible for the payment of dividends.

Sir Frederick Banbury asked for further information regarding the possession of the railways.

Sir John Butcher suggested that the clause should be recast, and the administrative powers given to the Council be clearly defined. He wished to know particularly whether the Council would have power over railways entirely within the area either of the Northern Parliament or the Southern Parliament.

Mr. Neal said that the railway service of any county could not be dealt with in fragments, but must always be considered as a whole. It was impossible, therefore, that each Parliament in Ireland should deal separately with the railways in its own jurisdiction. A dual system could not be established. As to the financial position of the Irish railway shareholders, he was advised that there was nothing in the bill which in the smallest degree prejudiced them.

Mr. Donald urged that the point of view of the railway employés should be considered, as well as that of the railway directors.

Lord Hugh Cecil moved that progress be reported.

Sir Edward Carson asked that a list should be circulated showing the powers exercised by Government departments in relation to the railways.

Mr. Walter Long promised to do so.

Progress was then reported, and the debate was adjourned.

IRISH TRADE WITH THE CONTINENT.

PROPOSED OVERSEAS TRADING CORPORATION.

A preliminary meeting called by the Irish Bureau of Commerce was held yesterday in the Gresham Hotel, Dublin, for the purpose of forming an Overseas Trading Corporation to promote direct trading and commerce between Ireland and America and the Continent.

Mr. P. M'Kenna, President of the Irish Pig Dealers' Association, presided. Mr. Padraig Tarrant, B.A., acted as secretary to the meeting, which included some prominent business men.

The object of the Corporation, it was stated, was to promote and develop the commerce of Ireland by means of direct trade; to secure the best foreign markets for thte exportable surplus of Ireland's products; to secure from the most advantageous countries of origin all commodities desirable or necessary for the promotion and development of Irish commerce; to secure a mercantile fleet and to provide for return cargoes; and to co-operate with manufacturers, merchants, producers, and agents, with the view to carrying out all or any of the above objects. It might be necessary for a year or two to carry on with chartered ships, but the money saved by the cutting out of cross-Channel freights, unloading and reloading, insurance, and the big profit of the English middleman, should, in a short time, be able to purchase a fleet of ships.

It was also proposed to appoint permanent buyers and sellers in all countries with which trading would be carried on. It would be the duties of these agents to handle Irish products on arrival from the various markets, and to procure suitable cargoes from the best markets for export to Ireland. There were reports to hand from representatives of many countries that they would gladly trade with Ireland, but that without such a corporation as that outlined it would not pay them to do so. At present they can get all the Irish products they need in large English and Scotch wholesale houses, and they will not accept dribbling individual orders from Ireland when they know that they can send a cargo to an English house for distribution. Thus the Englishman can sell at any price he wishes.

An interesting discussion followed, in which Dr. Lombard Murphy, Alderman Joseph M'Donagh, Mr. C. Moore, Managing Director of Switzer and Co.; Mr. D. E. Williams (Tullamore), and others took part.

A small committee was appointed to make preliminary arrangements in connection with the matter.

IRISH MOTOR TRADE BALLOT.

The ballot promoted by the Irish Motor Trade in aid of the Royal Victoria and Mater Infirmorum Hospitals, Belfast, promises to be a gratifying success. Mr. C. E. Jacob, of Great Brunswick street, Dublin, and Mr. S. L. Hutchinson, of the County Chemical Company, Golden lane, Dublin, have kindly undertaken to act as Hon. Secretaries of the ballot for Leinster, Munster, and Connaught.

M.G.W.R. LADY CLERKSHIPS.
Last Examination, successful pupils of Rosse College, Stephen's Green, Dublin:—Miss E. Dooley, Miss K. Dunne.—(Advt.)

IRISH OUTRAGES.

(CONTINUED FROM PAGE 5, COLUMN 5.)

rack, Ballincollig District, was attacked. The raiders took possession of a hotel adjoining the barrack, in which they laid gelignite, with the idea of blowing up the barrack. The gelignite blew back instead of forward, and blew up and destroyed the hotel. The attack was repulsed. Some of the raiders are believed to have been wounded. One constable was slightly injured. Telegraph wires were cut, and motors used in the raid.

Co. Kerry—At 2.30 a.m. on 2nd Fenit R.I.C. Barrack, Tralee District, was attacked by a party of armed men. A hole was made in the roof, through which the raiders poured petrol. A bomb was then thrown in, which exploded, wounding a sergeant and constable, and setting the barrack alight. It was subsequently completely burned. A Naval party came to the assistance of the police on hearing the explosion. All arms, ammunition, etc., were saved, and the attackers driven off. Some of the raiders were wounded.

Co. Down—At 2 a.m. on 2nd a party of armed men attacked Crossgar R.I.C. Barrack, Downpatrick District. The sergeant was severely wounded shortly after the attack commenced. The attack was repulsed, and the raiders retired at 4.40. All roads were blocked, and the telegraph wires cut. A sprayer and a large quantity of petrol were left behind.

Co. Leitrim.—At 3 a.m. on 2nd a party of armed men attacked Fivemile-burn R.I.C. Barrack, Manorhamilton district. The raiders threw bombs through the roof and kept up rifle fire on the barrack until 5.10 a.m., when they were repulsed. No policemen were wounded.

Co. Leitrim.—At 1.30 a.m. on 1st Drumsna Courthouse was raided; all official books and documents were taken outside and burned. A "proclamation" was found near the building stating that anyone upholding British law would meet with the same fate as the police.

Co. Sligo.—At 3 a.m. on 31st May two houses in the Ballymote district were fired into.

MAIL BAGS STOLEN.

As a postman was conveying four bags of mails to the railway station at Dungarvan yesterday evening a party of masked men seized them near the station and went off with them. The alarm was soon given, and the police came on the scene, but could find no trace of the thieves.

The mail car between Youghal and Ardmore was stopped by nine masked and armed men near Piltown yesterday. They cut the mail bags and ransacked the contents, which were strewn in the road. The driver was ordered to remain stationary for some time. He subsequently picked up the letters, returned to Youghal, and went to Ardmore later.

THE STRIKE AGAINST MUNITIONS.

LABOUR MANIFESTO TO ENGLAND.

No change took place yesterday in the situation arising out of the refusal of the London and North-Western Railway employés to handle military goods. The company's passenger ship, the Menevia, arrived in the morning and left again at night, but travellers were obliged to unload or load their own luggage. The freight trade is at a complete standstill, but a number of traders were "permitted" by the strikers to remove some of the goods which had been lying in the sheds since the outbreak of the trouble.

A meeting of the Strikers' Committee was held in the morning in Oriel Hall, and the following manifesto to the "workers of England" was suggested:—

"The Strike Committee desire to place before the workers of England the position as regards Ireland in reference to munitions. The Labour leaders of England have called upon the workers in their country not to handle munitions for Poland. Acting on this manifesto, we, the workers of Ireland, are only following in their footsteps, and maintain that the action we have taken to combat Prussianism by refusing to handle materials of war which may be used for the destruction of the workers of this country is justifiable. Strip your minds of the religious and political aspects of this question, and face it in the same light as you did when you landed on the shores of France to fight Prussianism there.

"The British Government declared, on your behalf in the recent war with Germany, their action was to make the world safe for democracy and small nations. Ireland, as a nation, is to-day only asking that these principles and securities be extended to her.

"We appeal now to the workers of England from a trade union point of view for a mandate on this question, and solicit the general support of British trade unions in the fight we have taken up."

This manifesto was signed by Messrs. M. O'Brien, chairman of the Committee; P. Redmond, secretary; B. Griffen, J. Mannweiler, R. Lane, T. Mead, P. McVeety, P. Gregan, J. Bredy, W. J. Coffey, John Murphy, and D. Kelly.

The meeting unanimously resolved that it be issued.

Messrs. Thomas Farren, chairman of the Irish Labour Party and Trades Union Congress; Thomas Johnston, acting secretary; and C. O'Shannon, a member of the Executive, proceeded to London yesterday morning.

GENERAL MEDICAL COUNCIL.

POOR LAW INSTITUTIONS AND CLINICAL INSTRUCTION.

At the meeting of the General Medical Council on Wednesday the Education Committee in Practical Midwifery recommended that a communication be addressed to the Ministry of Health and the Boards of Health of Scotland and Ireland begging that steps might be taken for the utilisation of poor law lying-in institutes for clinical instruction, and that such instructions should be placed in the hands of experts.

Sir John Moore said that this was a burning question with the Royal College of Physicians in Ireland. He hoped that the words "poor law" would be eliminated from the recommendation. The poor law was on its death-bed, and it was futile to couple it with the Board of Health in Ireland. He knew the feeling in this matter in Ireland. To send students to such places for instruction in midwifery would never succeed. It was true their School of Midwifery in Dublin had world-wide fame, but he thought its advantages were enjoyed more by the foreign undergraduates, many of their own students often having to attend at night, when no personal instruction was given. They were now anxiously debating how the clinical instruction of undergraduates could be improved. He moved as an amendment that the words "poor law" be deleted.

The President said that he knew nothing about the conditions in Ireland, but in England and Scotland some of these poor law lying-in institutions were adequately equipped, lavishly built and furnished, and not inferior to the best hospitals.

Sir Arthur Chance said that this description did not apply to any such places in Ireland. The institutions there could not be used for the purpose proposed, and no one would enter them.

Sir John Moore said that the aim of the Irish Public Health Council was to abolish the existing poor law system, and, if they gave the weight of the General Medical Council to a proposal that poor law institutions as they existed in Ireland should be turned into lying-in hospitals, they would be putting back the hands of the clock in respect of the Ministry of Health in Ireland and imperil its very existence.

It was eventually decided to exclude Ireland from the recommendation, which was then agreed to.

HINTS TO BATHERS.

SOME GOLDEN RULES FOR THE HOLIDAY MAKER.

"It is the usual result of the first great rush to the seaside," remarked a well-known swimming instructor to a *Daily Chronicle* representative, in reference to the Whitsuntide drowning accidents. Many people seem to think it is safe to bathe anywhere, and at any time, and a tremendous number of deaths have occurred through ignorance of the ordinary precautions that should be observed. Asked for expert advice on How Not To Get Drowned, the instructor supplied the following Golden Rules for the benefit of holiday-makers:—Learn to swim. Don't bathe directly after a meal. Avoid danger spots. Keep within reach of assistance. If in difficulties, don't lose your head.

"The best plan is only to take the water at recognised bathing places," he said. "There are many stretches where the sands are treacherous, and unsafe even for a strong swimmer.

"At others, such as near the mouths of rivers, currents are often prevalent, and it is quite easy for anybody to be carried far out to sea."

The wheat forecast for India for 1919-1920 estimates that the area under cultivation is 29,864,000 acres; and the yield is estimated at 10,096,000 tons. This yield is 34 per cent. over last year's final estimate.

Get "Golden SPANGLED" Cigarettes. 10 for 5d. and 20 for 1s.—(Advt.)

DUBLIN POOR LAW ELECTIONS.

RESULTS IN FIVE AREAS.

SINN FEIN GAINS.

The counting of the votes in the Dublin Poor Law elections was begun in the Marlborough street Model Schools yesterday by Mr. Henry Campbell, returning officer, and his staff, who had dealt with five of the city areas shortly after four o'clock. The votes in the remaining areas will be counted to-day. Very little public interest was evinced in the proceedings. The following were yesterday's results:—

No. 1 Area (Arran Quay Ward)—Number on register, 9,744; number of votes, 3,036; spoilt votes, 167; candidates, 10; seats, 5. First count:—

Ellis, Vincent (S.F.)	877
O'Reilly, Thomas (L.)	601
O'Doherty, Kathleen (S.F.)	341
Nolan, Thomas (S.F.)	282
Burke, Catherine (Ind.)	187
McKean, Mary (S.F.)	156
Buckley, Margaret (L.)	136
McGough, Eugene (Reform)	117
Collis, Richard (Ind.)	103
Walsh, Joseph (L.)	75

Messrs. Ellis and O'Reilly were declared elected on the first count, and on subsequent counts Mrs. McKean, Mrs. O'Doherty, and Mr. Nolan.

No. 2 Area (Clontarf East and West, Drumcondra, and Glasnevin)—Number on register, 9,685; number of votes, 3,389; spoilt votes, 104; candidates, 10; seats, 4. First count:—

Stafford, Matthew (S.F.)	874
Fallon, Matthew (S.F.)	658
McGarry, Thomasina (S.F.)	642
O'Foghludha, M. (S.F.)	260
Rigney, Mary J. (S.F.)	251
Murphy, Albert (R.)	161
Harrison, Thomas (Ind.)	157
Quaid, Miss M. G. (R.)	134
Logue, Dermot (L.)	108
O'Driscoll, T. F. (Ind.)	40

Messrs. Stafford and Fallon were elected on the first count, and Mrs. McGarry and Mr. O'Foghludha on subsequent counts.

No. 3 Area (Mansion House, Fitzwilliam, Royal Exchange, and South City)—Number on register, 12,079; number of votes, 3,330; spoilt votes, 325; candidates, 7; seats, 5. First count:—

Baird, John (S.F.)	1016
Crofts, Margaret (S.F.)	744
White, Michael J. (S.F.)	383
Murphy, John (Ind.)	363
Hynes, Owen (L.)	251
McCabe, Edward (S.F.)	149
Corrigan, John (Ind.)	99

Mr. Baird and Mrs. Crofts were elected on the first count, and Messrs. Hynes, White, and McCabe on subsequent counts.

No. 4 Area (Inns Quay and Rotunda)—Number on register, 12,855; number of votes, 4,154; spoilt votes, 195; candidates, 11; seats, 5. First count:—

Brooks, Frederick (S.F.)	1202
Carroll, John (Ind.)	618
O'Donohoe, Robert (S.F.)	574
Davys, Richard (S.F.)	439
Duffy, Kate (R.)	246
O'Connell, Mary (S.F.)	231
Farrell, Joseph (L.)	217
O'Callaghan, John (S.F.)	197
McGuinness, Philip (L.)	88
Monks, Peter (Ind.)	35
Graham, Richard (L.)	12

Mr. Brooks was elected on the first count, and Messrs. Carroll, Davys, O'Donohoe, and O'Callaghan on subsequent counts.

No. 5 Area (Merchant's Quay)—Number on register, 8,032; number of votes, 3,036; spoilt votes, 137; candidates, 6; seats, 3. First count:—

Nolan, Rose (S.F.)	742
Lowe, Arnold (S.F.)	718
Coventry, Elizabeth (S.F.)	672
Keavy, Michael (L.)	534
Moroney, Daniel (Ind.)	215
Berkley, Mrs. (L.)	205

No candidate was elected on the first count, and on subsequent counts Miss Nolan, Mr. Lowe, and Miss Coventry were elected.

Of the twenty-two candidates returned, nineteen represent Sinn Fein and two Labour, and one was an Independent. There were no official Unionist candidates.

EGYPT'S WATER SUPPLY.

THE NEED FOR ECONOMY.

Since the issue of the notice ordaining that less water would be available for some time for irrigation, writes the Cairo Correspondent of the *Morning Post*, there has been considerable dissatisfaction amongst the fellahin. The Decree has been made to bear all sorts of meanings, and the Ministry of Agriculture has deemed it advisable to issue an approximate comparative statement explaining the need for the present economy. The statement shows that the reservoir was filled in 1919 and 1920 to a height eleven centimetres above that at the same period (April) in 1914. The native farmers knew this, and accordingly wondered why there was less water available for their crops. According to the notice from the Ministry, the rice crops for last year and this year covered areas of 120,000 and 150,000 feddans respectively. In 1914 the area reserved for rice was but 25,000 feddans, and sufficient water to irrigate this area was drawn from the Nile branches above the Sudd. Thus this year, though there is slightly more water available, there are 150,000 extra feddans to be watered.

Over and above this, in 1914 less water was allowed to run into the Ibrahimieh Canal, which supplies Middle Egypt, than during 1919 and the current year. So far, it is true, little more water has been discharged from the Delta Barrage than up to the corresponding period in 1914; but the output will increase in the immediate months ahead as the necessity for irrigating the larger rice-crops becomes greater. According to a forecast estimated by the Department's officials, July will bring a shortage of 100,000,000 cubic metres of water.

MASS PRODUCTION OF MOTOR CARS.

AMERICAN SYSTEM.

A big experiment in the mass production of motor cars is shortly to be attempted in England, writes a *Daily Chronicle* representative.

The scheme is being promoted by the General Motors Corporation, the great American firm of motor manufacturers, who control a large section of the industry in the United States.

Negotiations are being conducted by them with a view to securing in this country a site for an extensive new works, from which it is proposed to turn out an enormous number of cars on the same system as in the corporation's factories in America.

Two well-known men in British commercial circles are interested in the project—Sir Harry McGowan, chairman of Explosives Trades, Ltd., and managing director of Nobel's Company, who has just completed the purchase of £5,000,000 worth of the Corporation's stock, and Mr. Arthur Chamberlain, chairman of Kynoch's, Ltd., and a nephew of the Chancellor of the Exchequer. Both have been made directors of the General Motors Corporation.

The history of the Corporation is one of the romances of American industry. It holds a controlling interest in a number of motor manufacturing companies, and is interested in the production of commercial cars, accessories, and everything appertaining to the motor trade.

Sir Harry McGowan is a Scotsman, who, although only 45 years of age, has already made his mark in the commercial world. Besides his connection with Explosives Trades, Ltd., and Nobel's, he holds important positions in several other big enterprises, and is a director of Canadian Explosives, British Dyestuffs Corporation, and the Dunlop Rubber Company.

It is understood that the prices paid by him for the stock of the General Motors Corporation works out at about £40 a share.

ROYAL HIBERNIAN ACADEMY.

The works executed by the students of the Academy were examined on June 1st, and the following awards were made, the judges being Mr. Dermod O'Brien, P.R.H.A.; Mr. Henry Tisdall, R.H.A.; and Mr. W. Crampton Gore, R.H.A.:—Best drawing from life—K. Ennis; second do., K. Verschoyle; third do., D. Blackham. Best painting from life, M. Vandeleur; second do., A. Close. Best drawings of hands and feet, D. Blackham; second, L. Roberts. Best composition, no awards. Extra prizes—Painting, T. Hassard. Drawing, A. B. Rambaut.

THE NEWS-PRINT SHORTAGE.

A *Times* New York telegram says:—The National Editorial Association, at a meeting in Boston on Monday, adopted a resolution urging Congress immediately to pass legislation for the relief of newspapers, especially of country newspapers, which are suffering on account of shortage of paper. The President of the Association, Mr. Edward Albright, of Gallatin, Texas, contended that the size of every newspaper in the United States should be fixed by law. Large users of news paper with their own mills or contract, he said, should keep out of the spot market. The speakers generally predicted even higher prices for paper, owing to freight congestion and the demands of labour.

The Hammond *Vindicator*, the official journal for the parish of Tangipahoa, City of Hammond, is being printed on wallpaper. And it does not in the least resemble the wallpaper-printed sheet of the Civil War period (says a Reuter's despatch). When Mr. Campbell, the editor of the *Vindicator*, felt the newsprint shortage, he contracted with a manufacturer of wallpaper at Atlanta City for a large delivery of a very light shade of wallpaper at four cents a pound cheaper than newsprint.

LADY CLERKSHIPS, M.G.W. RAILWAY.
Examination announced 22nd July.
Last Exam. Successful from SKERRY'S COLLEGE, DUBLIN:—Misses Murphy (First Place), Byrne, Dockery, Feenessy, Gorman, O'Connell, and White. Best Result. Previous Exam., 8 of the 16 appointments. Best Result. Special Oral and Correspondence Classes working.—(Advt.)

TANKERS LIMITED.

CONSTRUCTION PROGRAMME WELL IN HAND.

POSITION OF SCOTTISH-AMERICAN COMPANY.

NEGOTIATIONS WITH ANGLO-PERSIAN OIL COMPANY.

The statutory meeting of Tankers, Ltd., was held yesterday at Winchester House, Old Broad street, London, E.C.—Mr. T. J. Callaghan, the Chairman of the company, presiding.

The Secretary (Mr. H. G. Clarke) having read the notice convening the meeting and the auditors' certificate,

The Chairman said—Ladies and gentlemen, you have all received a copy of this report, and, with your permission, we will take it as read. This meeting is of a purely formal character, rendered necessary by the provisions of the Companies (Consolidation) Act, 1908. The statutory report, which has been sent to the shareholders, contains a summary of our receipts and payments, and the further information required by the Act. The issue of 1,500,000 8 per cent. Participating Preference (Exchangeable) Shares of £1 each in February last met with a very gratifying reception, applications having been received for upwards of 5,000,000 shares. In common with all other first-class securities, the shares, after reaching a substantial premium, have fallen in value according to the market quotation, but this is a matter over which your directors have no control. The recent recovery was probably welcomed by the shareholders. At the date of the issue of the report a substantial amount of the instalment of 5s. per share due on May 1st last was in arrear, but the overdue payments have since been considerably reduced. In accordance with the terms of the prospectus, the Scottish-American Oil and Transport Company has subscribed for 1,500,000 Ordinary Shares of £1 each, [illegible] have paid in cash 10s. per share (£750,000). The remaining 10s. per share will be forthcoming as and when required. The company has, as arranged, acquired from our friends, the Scottish-American Oil and Transport Company, Ltd., the "War Pundit" (since renamed the "Scottish Bard"), a tank vessel of 8,500 tons. The steamer has been chartered to the Scottish-American Company, who inform us that she has already delivered two cargoes to European ports, resulting in a handsome profit. Two further voyages have been arranged, and our friends speak well of the vessel, and anticipate being able to continue to employ her profitably. We have also taken over from our friends, the Scottish-American Company, the contract for a vessel of 10,250 tons now in course of construction at the yard of the well-known builders, Messrs. Sir James Laing and Sons, of Sunderland, at cost price. The completion of this boat, which will be named the "Scottish-American," has been somewhat retarded, due to the moulders' strike and other causes, but we understand it will be delivered during the month of August. She will be chartered to the Scottish-American Company, and will immediately be placed by them on a profit-earning basis by conveying to suitable markets the products of the wells in Mexico controlled by them. You will remember that contracts have been entered into with Messrs. Vickers, Ltd., and Messrs. Armstrong, Whitworth, and Co., Ltd., for the construction of further tonnage. We are pleased to be able to report that Messrs. Vickers, Ltd., have already laid down six ships for our account, and have made substantial progress with construction, which is well ahead of schedule time. We are informed that the delivery of the whole of these vessels may be expected during the first half of next year, the first two of which will probably be completed in February, 1921. The earlier part of the construction programme of Messrs. Armstrong, Whitworth, and Co. contemplates the building of five tankers for our account. Two keels have already been laid down, and the other three will be laid shortly. We anticipate the deliveries under this contract will probably be made during the summer or early autumn of 1921, by which time we should have, therefore, a fleet of thirteen steamers. From the above information the shareholders will appreciate that considerable progress has been made with the programme as outlined in the prospectus. Owing to the progress made by the company the directors are satisfied that the fixed dividend of 8 per cent. on the Preference Shares will be paid in due course on September 1st and on March 1st following.

FINANCE.

The question of financing our commitments is receiving the careful consideration of your directors. The Chancellor of the Exchequer, in breach of the assurances he gave last year, seems determined to propose legislation which can only discourage the birth of new industries, stifle recently established businesses, and choke the extension of old-established concerns. It is a national calamity that the Chancellor should insist upon following the advice of official financial theorists, and disregard the counsels of our most prominent and experienced business men. (Hear, hear.) In the interest of the commerce of the country and the necessary reconstruction following the war, restrictions on trade necessary during the war should now be removed, and the genius of the people allowed free play to extend the trade of the country at home and abroad. Instead of imposing additional burdens, which can only have the effect of restricting output and paralysing industry, development should be encouraged. The adoption of a broad and enlightened financial policy and the removal of irritating and unnecessary Government control would lead to a vast extension of our domestic and overseas trade, provide full employment for the workers and demobilised men, secure a reasonable return for invested capital for new and old industries, produce a period of unparalleled prosperity, and produce an expanding revenue from existing taxation; which in a few years would enable the Chancellor from surplus income gradually to reduce our enormous national debt. In spite of all these political difficulties, the position and prospects of your company are such that I have no doubt that we shall readily obtain all the necessary funds for the execution of our programme.

SCOTTISH-AMERICAN COMPANY.

I have now covered the ground relating to the affairs of this company, but as Tankers, Ltd., and the Scottish-American Company are so intimately associated, and as you have certain conversion rights in the latter, and many of you are shareholders in that company, it may not be considered inopportune if I make one or two observations relating to the position and prospects of the Scottish-American Company. As you are aware, the Boards of the two companies are identical in their composition. Notwithstanding recent reports of further revolutionary trouble in Mexico, I am pleased to report that that country's oil industry is passing through a period of enormous expansion, and if the output of oil is maintained at its present rate throughout the year, the records of crude oil production reached in 1919 will be considerably exceeded in 1920. From official *data* which reached your directors only yesterday, it appears that the Mexican export oil trade is expanding in a remarkable manner, and during March alone over ten and a quarter million barrels of Mexican oil were exported. This total is 20 per cent. greater than all previous records. The Scottish-American Company's production is not only maintained and the disposal of the output arranged on satisfactory terms, but two new wells on carefully selected lands are in course of being sunk. They are both down 1,400 feet, and it is not, therefore, unlikely that the directors may shortly find themselves in a position to report further discoveries indicating an increased output. Additional developments on the extensive holdings will be proceeded with from time to time, the result of which, it is confidently hoped, will provide further production which will keep pace with the increased shipping tonnage which under the construction programme already indicated will become available. In the Scottish-American Company's prospectus, you may remember, a reference was made to the seizure of a plot of producing land controlled by that company. Action in this matter has been taken in the courts in Mexico, and a decision in two of the lower courts has been in favour of the company. (Hear, hear.) It is probable that the case will be carried to the Supreme Court, and, in the event of its claim being upheld, the production controlled by the Scottish-American Company will at once be materially increased. Although the company is only in its infancy, the organisation of the business from the well to the consumer of all classes of products is receiving the careful consideration of your directors. Plans which will enable the company to refine so much of its products as is deemed expedient are well matured, and it is expected that eventually by far the larger portion of the product of the company's wells will be refined into internal combustion oils, such as petrol and Diesel engine oils, and also into various classes of lubricants. The directors have observed a frequent reference to rumours that a large block of vendors' shares of the Scottish-American Company are likely to be placed on the market. The directors have, in the interests of shareholders, made some inquiries on this subject, and are in a position to report that they have received assurances from the holders of a large majority of the vendor shares, that the rumour is entirely without foundation, and that practically all of these shares are held by persons who have no intention of selling them on the market. I have to advise, however, that negotiations have just been concluded, resulting, subject to certain conditions which will be discussed by your directors later in the day, in the acquisition by the Anglo-Persian Oil Company of a considerable block of vendor shares in the Scottish-American Oil and Transport Company. As I say, these conditions are to be discussed by your board this afternoon, and any arrangements made with the Anglo-Persian Oil Company will be immediately conveyed to the shareholders, either direct or through the Press. (Hear, hear.) I shall be pleased to answer any questions within my power relating to the company's business. In conclusion, ladies and gentlemen, I need not remind you of the world-wide demand for oil, and from all indications a long time must elapse before the supply can overtake the ever-increasing demand. It will be our aim to ensure that Tankers, Limited, and our allies the Scottish-American Oil and Transport Company, Limited, make a substantial contribution to the production, transportation and distribution, of the most essential and valuable commodity. (Applause.)

In the absence of discussion and questions, the Chairman declared the meeting at an end.

The proceedings terminated with a vote of thanks to the Chairman for his lucid speech.

POSTAL INSPECTORS' ASSOCIATION (DUBLIN BRANCH).—A general meeting of the Postal Inspectors' Association was held at the Rotunda Rink on Monday, when a vote of condolence was unanimously passed with Mr. P. J. Boucher, Chairman of the Association, in his recent sad bereavement by the deaths of his wife and brother-in-law. As a mark of respect, the further business of the meeting was deferred to a future date.

Fashionable Intelligence

The Duke and Duchess of Somerset arrived in London yesterday from Maiden Bradley, Bath.

The Earl and Countess of Chesterfield have arrived in London for the season.

Viscountess St. Cyres is suffering from nervous exhaustion, and has been ordered a complete rest for three months. Viscount St. Cyres is slowly approaching convalescence after his long illness.

Field-Marshal Lord Grenfell has arrived in London for the summer season.

Lady Shaughnessy and the Hon. Mary Shaughnessy have left London for Paris.

Cardinal Bourne has returned to England from Rome.

The marriage arranged between Mr. J. Herbert F. Grayson, of 6 Waldegrave Park, Strawberry Hill, Middlesex, and Miss Florence Keatinge, eldest daughter of the late Joseph Keatinge, Esq., of Larchvale, Moneygall, King's County, will take place quietly in London on June 10th.

Doctor Euphan Maxwell has left Dublin for a week.

Mr. W. B. Joyce, L.D.S. (R.C.S.I.), has taken up residence at 29 Rathmines road.

Some new and particularly dainty Silk Combinations, with plain and fancy tops, are a special feature of our Hosiery Department just now—Switzer and Co., Ltd., Grafton street.

Holiday Hats, lovely flexible Panamas, cool and comfortable, 6s. 11d., 8s. 11d., 10s. 9d., 12s. 9d., to 39s. 6d.—At Holmes', George's st.

Delightful Summer Frocks at Campbell and Strahan's, 11 Wicklow street.

"Irish Life" this week contains pictures of Trinity Monday, Steevens's Hospital, Polo, Baldoyle Races, and other interesting pictures. On sale to-day.

Seaside Frocks, in wide-striped Zephyr, collars of soft pique, 45s., at Slyne's, 71 Grafton st.

Arrivals at Kingstown per Royal Mail Steamers.—Lord Oranmore and Browne, W. J. Hand, Captain D. Mahon Lurner, Dr. Simpson White, O.B.E.; Colonel and Mrs. Inman, Major Ponsonby Carew, Colonel Anislee Linham, K.C.B.; Rev. P. J. Doyle, Sir James B. Piper, M.I.N.A.; Dr. and Mrs. J. E. Hill, Captain F. H. Verschoyle, Dr. O'Mara, Colonel Stoney, S. Clarke, G. A. Hinkson, J. H. Alexander, R. A. Anderson, Mr. and Mrs. Richardson, Miss H. Hewson, V.A.D.; Mrs. A. C. Sergh, Mrs. S. Doyle, Mrs. and Miss McCarthy.

Departures from Kingstown per Royal Mail Steamers.—Rev. Percy S. Whelan, Major A. E. Bowlby, Captain W. E. Adam, Major Falconer, Captain R. M. Malone, The Solicitor-General for Ireland, Viscount Massereene, the Archdeacon of Waterford, Lieutenant S. Alcock, John Good, Mr. and Mrs. T. Bew, Hugh H. O'Donnell, S. Allen, J. W. Middleton, A. N. Crawford, W. R. Oliver, Mr. and Mrs. James Lardner, S. H. Spencer, W. D. French, V. G. Cole, Mr. and Mrs. G. F. Kerin, Mr. and Mrs. A. Poole Wilson, R. G. F. Jenkins, W. R. Jenkins, A. Lloyd-Blood, P. F. Butterly, Mrs. Everard, Miss Jones, Miss M. Turner, Mrs. and Miss Hodgson, Mrs. and Miss Hedley, Mrs. J. W. Lane, Miss A. M. Coates, Mrs. W. Walsh, Mrs. and Miss Harris, Mrs. Simpson.

McBirney and Co.'s Silk Buyer has just returned from Markets. Splendid collection of latest fabrics on view this week.—Aston's quay.

Special purchase of Tailor-made Coats and Skirts, in Black, Navy, Grey, and Mixed Tweeds (All Wool Materials), 5½ guineas to 15 guineas. Usual prices, 6½ to 19 guineas.—Davis and Co. (late Ogilvy's), 45 Grafton street.

Greenslade and Co.—Latest Season's Costumes, perfectly tailored.—32 Wicklow street.

Lafutaye, 17a Dawson street—Ladies' Costumes, Coat Frocks, ready to wear. Mourning orders promptly executed.

ASSOCIATION FOR THE PRESERVATION OF THE MEMORIALS OF THE DEAD.

The Committee of the Association for the Preservation of the Memorials of the Dead begs to announce that the Association has acquired the rights and assets of the Dublin Parish Register Society, comprising their stock of volumes already printed; the manuscripts of the marriage entries in the registers of St. Michan's, St. Michael's, St. John's, and St. Nicholas Within, prior to 1800; and the sum of £13 14s. in cash. No alteration will be made in the forthcoming issue of the Journal, with which Vol. X will be concluded; but it has been decided that in future a number of pages at the end of each part shall be devoted to the publication of Irish parish registers, and that the name of the Society shall be changed to the "Irish Memorials Association." The annual subscription will remain at 10s. and the life composition at £7. It is hoped that all former members of the Parish Register Society will be willing to lend their support. Any further information may be obtained from the Hon. Treasurer, Mr. T. U. Sadleir, 51 Lansdowne road, Dublin.

DEAD IRISH SOLDIERS' EFFECTS.

Further supplementary lists have been issued by the military authorities of deceased soldiers' balances, hitherto undisposed of, which are now available for distribution amongst the next-of-kin or others entitled. These latest lists include the following names, the year of death and the amount of estate being shown in each instance:—

Irish Guards (year 1919-20)—Pte. G. E. Kearsmore, £17 11/1; Lce.-Cpl. J. Docherty, £1 15/4. (1918-19)—Pte. E. Dunne, £9 18/9; Pte. P. Hughes, £1 11/9; Pte. P. M'Cue, £7 5/6; Pte. J. Maye, £5 12/3; Lce.-Cpl. M. J. Smith, £16; Pte. J. Sweeney, M.M., £6 6/7. (1917-18)—Pte. R. Smith, £14 16/5. (1915-16)—Pte. M. Flynn, £14 15/-; Pte. T. Hart, £6 1/8. (1914-15)—Pte. T. Flynn, £1 14/1; Pte. R. Simpson, £1 7/4.

Royal Irish Regiment—(1919-20)—Pte. C. Bryson, £29 8/2; Pte. J. Keeley, £7 2/8; Pte. M. Roach, £2 10/6; Pte. J. Russell, £20 4/10; Pte. J. Spooner, £24 16/4; Pte. J. Walls, £3 12/2; Pte. T. Walsh, £42 16/9. (1917-18)—Pte. J. M'Guire, £11 6/9; Pte. C. Murray, £20 6/5; Lce.-Cpl. H. Taylor, £31 3/5; Sergt. H. White, £14 1/11. (1916-17)—Pte. J. Dillon, £10 3/2; Pte. W. Gartell, £7; Pte. P. Holohan, £12 6/-; Pte. T. Holton, £20 18/2; Pte. A. (or R.) Jenkins, £11 11/1; Pte. E. Power, £9 19/3. (1915-16)—Pte. W. Bell, £6 6/1; Pte. N. Brown, £7 15/11; Pte. H. Connors, £2 0/7; Pte. R. Hewitt, £10 1/11; Pte. C. Merritt, £2 1/-; Pte. W. Mooney, £2 10/4; Pte. J. Walsh, £18 9/7.

Royal Dublin Fusiliers—(1919-20).—Pte. J. Byrne, £9 1/6; Pte. M. Fitzpatrick, £1 4/8; Pte. W. Kennedy, £5 17/6; Cpl. D. Marks, £25 10/6; Pte. J. Martin, £7 14/5; Lce.-Sgt. T. Nolan, £7 9/4. (1918-19)—Pte. J. Cullen, £2 12/-; Pte. P. Lynch, £34 17/1; Pte. C. Martin, £16 2/-; Pte. J. E. Rogers, £18 17/-; Pte. J. Walsh, £16 14/-. (1917-18)—Pte. C. Byrne, £29 3/1; Pte. J. Crowley, £13 6/-; Pte. J. Ford (*alias* J. Langtry), D.C.M., £11 15/8; Pte. E. W. Nolan, £34 15/3; Sergt. T. Owens, £14 6/-; Pte. J. Ryan, £17 17/7. (1915-16)—Pte. W. J. Appleby, £13 18/11; Lce.-Cpl. G. Barnsley, £11 7/9; Lce.-Cpl. M. Carty, £18 12/9; Pte. J. Goodman, £22 3/1. (1914-15).—Cpl. H. Byrne, £20 16/1.

Royal Munster Fusiliers—(1919-20). — Pte. A. Flynn, £48 9/-; Acting-Cpl. H. Hellwig, £11 14/7; Pte. T. Killeen, £7 6/1; Pte. T. Mahoney, £28 16/4. (1918-19)—Pte. M. Burke, £13 0/6; Pte. P. Cullen, £45 11/2; Lce.-Sergt. D. Donoghue, £36 4/6. (1917-18)—Pte. J. Madigan, £8 15/4. (1916-17)—Pte. M. Corcoran, £6 17/2; Pte. D. Cronin, £5 11/9; Pte. J. Buckley, £14 6/6; Pte. P. Dillon, £1 4/8; Pte. P. Pierce, £14 0/8; Pte. W. Macnamara, £2 14/3; Pte. R. J. Patton, £6 10/4; Pte. J. Sweeney, £31 0/9; Pte. T. Tracey, £6 19/5. (1915-16)—Pte. R. Collins, £13 11/4; Pte. T. Donovan, £5; Pte. M. Meskill, £20 2/11; Pte. J. M'Namara, £3 18/1; Pte. G. O'Brien, £17 15/11; Pte. M. O'Sullivan, £12 18/4; Cpl. W. Purcell, £17 10/7. (1914-15)—Pte. D. Dwyer (*alias* D. Healy), £15 10/1; Pte. J. Stanley, £8 19/5. (1913-14)—Pte. D. Twomey, £4 17/9.

Royal Irish Fusiliers—(1919-20).—Pte. C. Gillespie, £5; Pte. T. Kane, £31 18/4; Pte. R. Ogden, £35 3/9; Pte. W. Pritchard, £21 15/3. (1918-19)—Lce.-Cpl. J. Larkin, £6 1/3; Pte. A. M'Cann, 16/3; Pte. T. H. M'Cormick, 11/1; Acting-Sgt. G. M'Guire, £64 17/8; Lce.-Cpl. J. O'Grady, £24 0/1; Pte. T. O'Neill, £8 3/2. (1917-18)—Pte. A. Boston, £25 8/11; Pte. F. Crimlage, £17 8/2; Pte. M. Keenan, £6 0/6; Pte. W. M'Callum, £9 11/8; Acting-Cpl. J. F. Sheridan, £30 3/6. (1915-16)—Pte. M. Lyons, £20 12/-; Pte. B. M'Parland, £4 10/9; Pte. D. J. White, £2 1/3; Pte. H. B. Woods, £17 14/5.

Royal Irish Rifles—(1919-20).—Pte. J. Hamilton, £22 14/8; Pte. J. Harrison, £11 9/3; Pte. A. F. M'Ewen, £4 13/6; Pte. M. M'A. Rankin, £5; Pte. B. Rodgers, £10 14/-. (1918-19)—Pte. W. W. S. Brooks, £7 2/10; Pte. M. Chapman, £23 13/8; Pte. W. Coleman, £18 13/11; Pte. T. A. Passey, £26 2/7; Pte. T. Walsh, £23 9/6. (1917-18)—Pte. J. J. Fenton, £2 17/8; Lce.-Cpl. J. M'Allece, £9 17/7; Pte. S. Semple, £2 4/1; Pte. J. Simpson, £19 19/10; Pte. A. Wilkins, £2 2/8.

Royal Inniskilling Fusiliers—(1919-20). — Lce.-Cpl. J. Hannan, £19 15/6; Pte. T. Kane, £15 3/-; Pte. J. Morris, £4 5/9. (1918-19)—Cpl. M. Byrne, £5 3/-; Pte. P. Gibbons, £19; Pte. A. Harkin, 11/2; Pte. J. M'Connell, £20 7/9; Pte. J. M'Donagh, £11 14/7; Pte. F. M'Ghie, £5 14/8; Pte. J. Parker, £2 16/2; Pte. R. D. Smith, £6 0/11. (1917-18)—Lce.-Cpl. J. W. Barlow, £16 8/10; Lce.-Cpl. G. Farr, £3 12/-; Lce.-Cpl. J. Gilliland, £13 9/6; Pte. J. Griffen, £22 7/-; Pte. R. G. Hillen, £5; Pte. J. Lee, £1 12/10; Pte. J. M'Ginniss, £3 8/8; Lce.-Cpl. J. Newell, £22 3/8; Pte. R. Price, £3 13/11; Pte. J. Rafferty, £5 7/4; Pte. J. Rutherford, £5 8/10; Pte. W. G. Theadkill, £11 10/11; Pte. J. H. Walker, £10 10/-; Pte. J. Whearty, £1 17/4; Pte. E. Young, £1 9/10. (1915-16)—Pte. S. Gardner, £1 18/5; Pte. H. Kelly, £4 12/-; Pte. J. Robinson, £1 12/5. (1914-15)—Pte. S. Hoy, £7 12/4.

Connaught Rangers—(1919-20)—Pte. H. Walke, £20 3/11; Pte. P. Mullen, £14. (1918-19)—Pte. F. Gordon, £1 19/11; Pte. G. Hackett, £13 0/4; Pte. P. M'Donnell, £5 12/5; Pte. J. Mannion, £8 14/10; Pte. J. Ryan, £36 10/7. (1917-18)—Pte. M. Butler (*alias* Lillis), £12 16/5; Pte. J. M'Shane, £16 7/7. (1916-17)—Pte. P. Kelly, £3 6/8. (1915-16)—Pte. M. Agnew, £2 9/8; Boy W. T. Glover, £5 16/-; Pte. B. Reaney, 1/1.

Leinster Regiment.—Pte. B. Brennan, £17 13/5; Pte. P. Egan, £1 19/2. (1917-18)—Pte. M. Cunningham, £1 14/11; Pte. P. M'Carthy, £8 14/2; Pte. M. M'Dermott, 14/7; Pte. W. Reid, £12 10/-. (1916-17)—Pte. T. Darey, £14 19/-; Pte. R. Gaffney, £7 17/9; Pte. T. M'Kenna, £14 8/7; Pte. J. Martin, £11 8/9; Pte. J. Phelan, £1 15/6. (1915-16)—Lce.-Sgt. M. Fitzpatrick, £3 13/5; Pte. J. Grace, £8 19/11; Pte. T. O'Brien, 15/7.

LETTERS TO THE EDITOR.

JUNIOR BARRISTERS AS KING'S INNS BENCHERS.

TO THE EDITOR OF THE IRISH TIMES.

SIR,—The election of Mr. Howitt Poole, a member of the Outer Bar, to the position of Bencher of the Honourable Society of the King's Inns—an event which has given universal gratification—has elicited the statement in the Press that Mr. Poole's election has broken the record as the election for the first time in legal annals of a stuff gownsman to the King's Inns Benchership. The incident, although very unusual, is not without precedent. On the 22nd May, 1784, Mr. John Foster, afterwards Chancellor of the Irish Exchequer and last Speaker of the Irish House of Commons, who had been called to the Irish Bar in 1768, but had not taken silk, was elected a Bencher of the King's Inns. Again, Mr. (Sir Frederick) Shaw was in 1829, as a stuff gownsman not quite seven years called to the Bar, elected a Bencher of the King's Inns. Mr. Shaw had in 1828 been appointed to the Recordership of Dublin—an appointment in the gift of the Corporation of Dublin—whose acceptance (like the acceptance of the position of Assistant Barrister or Chairman or County Court Judge at that time) did not preclude its holder from practising at the Bar.

In 1849 Mr. Theophilus Jones, Assistant Barrister for the County of Down, and free to practise at the Bar, was elected a Bencher. I am sure the list of the election of stuff gownsmen to a King's Inns Benchership can be extended. The precedents, however, cannot diminish the significance of the election of a stuff gownsman after an interval of at least two generations, nor can they detract in any degree from the very high honour conferred on Mr. Poole, whose election to the position is pre-eminently an election on personal and professional merits exclusively, and conducive in a higher and more important sense to the interests of the Junior Bar than any other election at any time in legal history of a stuff gownsman to the King's Inns Bench.—Yours, etc.,

J. G. SWIFT MACNEILL.

Dublin, June 3rd, 1920.

PEMBROKE POOR LAW ELECTIONS.

TO THE EDITOR OF THE IRISH TIMES.

SIR,—Permit me to urge upon the Unionist electors of Pembroke the patriotic duty to attend the polling booth, no matter at what inconvenience, on Monday next and record their votes for the official Unionist candidates, Mr. John Good and Mr. James Patterson, J.P., for election as Poor Law Guardians for the electoral area of Pembroke. Those who fail to vote will be unfaithful to their own cause. Let there be no slackers. Under the proportional representation system of voting, the larger the number of Unionist electors voting, the greater is the likelihood of their candidates being returned, for the "quota" required for each candidate to be elected will be automatically increased by an increased poll. It is of the first importance that every Unionist elector should record and vote 1 and 2 in order of preference for each of the official candidates, and that there should be no cross-voting in favour of any other candidate, no matter how plausible his or her appeals may be for support, as it is only by organised effort, willing co-operation, and assistance that final victory can be won.—Yours, etc.,

THOMAS J. CURTIS, General Secretary.

City of Dublin and Pembroke Unionist Association, 10 Leinster street, Dublin, June 3rd, 1920.

THE AMERICAN MARKETS.

CLOSING PRICES:—

Eng. Parity.	Stocks.	Closing Bid Prices		Business Done	
		Wed.	Thur.	H.	L.
128½	U.S. 3% Funded	101	101	—	—
133⅛	U.S. New 4% Loan	104¾	104¾	—	—
100½	Atch., Top. Santa Fe	80	79	—	—
94⅜	Do. Preference	74	74½	—	—
93⅛	Do. New 4% Gen. Mt.	72⅞	72½	—	—
102	Do. 4% Con. Bds.	81	80¾	—	—
40⅜	Baltimore and Ohio	32	32	—	—
143⅛	Canadian Pacific	113	113	—	—
67⅛	Chesap'ke Ohio Com.	53⅝	53¼	—	—
41⅞	Chic. Mil. & St. Paul	33	32½	—	—
102	Chicago & N. West	80	80¾	—	—
143⅛	Do. Preferred	111	113	—	—
6⅞	Denver & Rio Grande	5⅝	5	—	—
13⅜	Do. Preferred	10	10⅜	—	—
15⅛	Erie Railroad	12	12	—	—
24⅛	Do. 1st Preferred	19⅝	19	—	—
51½	Do. 4% Gt. Lien Bds.	40	40¼	—	—
91⅞	Gt. Northern Pref.	72⅞	72¼	—	—
45⅛	Do. Ore Certificates	35½	35½	—	—
106⅛	Illinois Central	83	83¾	—	—
5⅛	Interboro' Cons. Con.	3⅝	4	—	—
54⅛	Lehigh Valley	42	43	—	—
127¾	Louisville & Nashville	99	100⅜	—	—
7⅞	Miss'ri Kan. & Texas	5⅝	5¾	—	—
33⅛	Do. 2nd Mt. 4% Gd. Bd.	20	26	—	—
33⅛	Missouri Pacific New	26¼	26⅛	—	—
10⅛	Nat. of Mexico 1st Pf.	8	8	—	—
5⅞	Do. 2nd Pf.	4½	4⅝	—	—
87	N.Y. Ctl. & Hudson R.	70	69½	—	—
111⅛	Norfolk & Westn. Com.	89	88	—	—
92⅞	Northern Pacific Com.	73¼	73	—	—
22⅛	Ontario & Western	18	18	—	—
49⅞	Pennsylvania Shares	39⅜	38⅞	—	—
108⅛	Reading Shares	83⅞	83¾	—	—
51⅛	Do. 1st Preferred	40½	40⅜	—	—
96⅛	Do. 4% Mt. Bds.	76	76	—	—
47⅛	Chic. Rock I. Pacific	37⅞	37⅜	—	—
29½	Southern Railway	23⅜	23¼	—	—
73	Do. Preferred	57½	57½	—	—
117⅛	Southern Pacific	93½	92⅞	—	—
52⅞	Texas and Pacific	41½	41½	—	—
144⅛	Union Pacific	114	113½	—	—
80⅞	Do. Pref.	62	63⅜	—	—
98⅛	Do. 4% Bonds	78⅞	77⅜	—	—
10⅛	Wabash Common	8	8⅜	—	—
30⅛	Do. Preferred A	24	24⅜	—	—
75⅛	Amr. Smit. Refg. Com.	59¼	59	—	—
71⅝	Anaconda Copper	56⅞	56	—	—
17⅛	British American Tobacco Ord. New	14⅝	14	—	—
87	Utah Copper	68⅞	68½	—	—
102½	N.Y. Cons. Gas	79½	80⅜	—	—
182⅛	General Electric	143½	143⅜	—	—
97⅛	National Lead	76⅞	76⅜	—	—
117⅛	U.S. Steel Common	92⅞	92¼	—	—
135⅜	Do. Preferred	106½	106⅜	—	—
115⅛	Do. 2nd 5% Bds.	90⅝	90⅞	—	—
113⅛	Bethlehem Steel Cm. New "B"	90½	89⅞	—	—
—	Silver Commerc'l Bars	99⅝	99⅝	—	—
125⅛	Anglo-French 5% Loan	99	99	—	—
39½	Inter. M.M. Com. Cts.	29⅜	31	—	—
106⅛	Do. Prefd. Certs.	83½	84	—	—
143⅛	Royal Dutch Oil	113⅜	112¾	—	—
93⅛	Shell Transport	75¾	75	—	—
222⅞	Mexican Petroleum	174¼	174¾	—	—
128⅝	Pan-American Pet.	100½	101⅛	—	—
—	Do. Pref.	—	—	—	—
—	Mexican Eagle	—	—	—	—

* Asked. † Ex div. ‡ Bid. ¶ Ex rights.

	Wednesday.	Thursday.
Call Money	6 bid.	6 bid.
Ex. on Lond'n, 60 days' sight	3.89.75	3.87.75
Ex. on Lond'n, Demand Bills	3.93.75	3.92.25
Cable Transfers	3.94.50	3.93.00
Ex. on Paris, sight	12.67	13.02.00
Ex on Montreal	4.43.00	Closed.
Berlin Cheques	2.39	2.28
Cotton, Middling, Upland	40.00	40.00
Do. New Orleans, Middl'g	40.00	holiday.
Cotton Seed Oil, P. Summer, Yellow Spot	18.90	—
Cotton Seed Oil, Yellow, July	18.93	18.84
Petroleum, Refined, in cases	27.50	27.50
Do. Standard, White	23.50	25.00
Do. Philadelph., Stan. do.	23.50	25.00
Do. Pensylvannia, Crude	6.10	6.10
Spirits of Turpentine	200	199
Do. Savannah	168	holiday.
Lard, Prime Western Steam	20.72½	20.67½
Do. Midland West	20.75—85	20.50—60
Tallow, Special	12⅞	12¼
Sugar, 96 Test, Centrifugal	20.56	20.31
Corn, Western, No. 2 Mixed	Nom.	Nom.
Wheat, No. 2 Hard Winter	320	322
Do. No. 2 Red. Winter	320	322
Do. No. 2 Mixed Durum	320	315
Coffee, Rio No. 4	16⅞	16⅞
Flour, Spring Clears	11.25—12.25	11.25—12.25
Iron, No. 2 North'n. Foundry	48.00	48
Tin, Straits	51.50	51.50
Zinc, East St. Louis	7.63	7.50
Electrolytic Copper, Spot	19—19¾	19—19¾
Do. do. Futures, July	19—19⅞	19—19⅞
Freight, Heavy Grain, to U. Kingdom, per bushel	60	60
Freight, Heavy Grain, to Continent, per bushel	70—85	70—85
Freight, Cotton, to Liverpool (high density)	150	150
Do. Standard (per 100lbs.)	175	175
Resin, Grade K.	16.50	holiday.
Do. Grade F.	16.50	holiday.

PRODUCE MARKETS.

CHICAGO, THURSDAY.

WHEAT on the spot dull.

CORN opened easy, 1¼c. to 1⅜c. down, and the market closed barely steady, 2⅛c. to 1⅛c. down. No. 2 mixed, spot, 205½; July, 173⅜; September, 165.

OATS easy, ⅛c. up to ⅛c. down. July, 93⅞; September, 79.

PROVISIONS opened barely steady, and the market closed easy, with lard 7½ to 5 down, pork and ribs 7½ to 10 points up. Lard—July, 20.37½; September, 21.77½. Pork—July, 33.87½; September, 35.00. Ribs—July, 18.37½; September, 19.10.

BACON steady and unaltered.

HOGS easy, 10 to 5 points lower.

	Short Rib Sides.	Drysalted. Loose.	HOGS. Light.		Heavy.	
To-day	17.50	18.50	14.15	14.80	13.65	14.30

THE METHODIST CHURCH.

Rev. George Marris, who is a member of the Legal Hundred, and who is coming as a fraternal delegate to the approaching conference in Dublin, has asked permission to retire from active service, and become a supernumerary. Mr. Marris has been 42 years in the ministry, and spent four of these in Canton, China.

Mr. Joseph Rank has given a donation of £10,000 towards the erection of a new central Hall at Carlisle. A Methodist chapel is to be built at Leeds at a cost of £12,800, and another at Filey at a cost of £13,000.

HORSE AILMENTS
And How to Cure them.
Eminent Veterinary Surgeons strongly recommend "Condy's Fluid" as a speedy remedy for Sore Shoulders and Backs, Grease, Thrush, Injuries, &c. Also for Dogs and all Animals.
Of all Chemists and Stores.
Full Directions on Bottle. Insist on "Condy's" Fluid.
CONDY'S FLUID CO., Goswell Rd., London

THE "IRISH TIMES" COLUMN FOR NEW BOOKS AND NEW EDITIONS.

AN INTERESTING MATHEMATICAL WORK.
SOLUTIONS OF THE PROBLEMS OF THE TRISECTION OF AN ANGLE AND THE SQUARING OF THE CIRCLE.
By Rev. J. O'Callaghan, P.P.
Father O'Callaghan's treatment of these problems differs in plan from all the attempts at their solution that have hitherto been made. He claims to have solved the problems completely and satisfactorily, without making any assumptions which Euclid does not allow.
By the authority of the Author, the publishers announce that the money paid for the booklet will be returned to purchasers should the opinions of well-known experts prove unfavourable.
PRICE 5/- net.
Dublin: The Educational Co. of Ireland, 89 TALBOT STREET. (Ltd.)

Books of the Week.

A GREAT ADVENTURE.

At 7 a.m. on January 27th, 1918, forty-one Ford motor cars were drawn up outside the walls of Baghdad. They were the advance guard of one of the most singular expeditions that were sent out by the Empire during the great war. Long before the outbreak of the war Germany had been intriguing in the Middle East in connection with her cherished dream of a Berlin-Baghdad railway. When we occupied Baghdad she was forced to seek a new terminus for her projected railway, and this she found in the line Berlin-Baku-Bokhara. The duty before the expedition thus assembled outside Baghdad was to cut this line of railway and to "prevent German and Turkish penetration in this area." But the *débacle* of the Russian Army, due to the outbreak of the Bolshevist Revolution, rendered it quite impossible to achieve any effective military action in the district formerly occupied by them: Baku was 800 miles from Baghdad. All that could be done was to send a mission to Tiflis to try to reorganise the remnants of Russian, Georgian, and Armenian soldiery, and restore the battle-line against the Turkish invasion.

Major-General L. C. Dunsterville, of the Indian Army (Mr. Kipling's "Stalky"), was selected to command this mission, and in the volume before us he has told the thrilling story of its many adventures and hairbreadth escapes both from Bolshevists and Turks. The force under his command was given the official title of "Dunsterforce." It consisted mainly of about 400 officers and N.C.O.'s carefully picked from all the units in the various theatres of the war, together with some Russian officers sent out specially from London. To this unique "force" there were ultimately added a thousand British and Indian troops, a battery of field guns, two mountain guns, and a regiment of hussars.

The immediate objective of the force was Tiflis, which lies midway between the Black and Caspian Seas. The force never reached its objective, but, after overthrowing a Jangalis army of some five thousand men, under Kuchik Khan, it reached Enzeli, on the Caspian Sea. At Enzeli the news was brought to General Dunsterville that twelve thousand Turks were advancing from Tiflis on Baku, and he hastened to garrison the latter place. Space forbids a recital of the deeds of this force of gentlemen adventurers. It must suffice to say that in the end the General was compelled to evacuate Baku and escape by sea to Enzeli, where he safely disembarked his force on Persian territory. The gallantry shown by the whole force, and particularly by the North Staffords, in the defence of Baku was so great as to elicit the following striking tribute from the revolutionary sailors of the Russian ss. Kursk, which conveyed the force to Enzeli. It ran: "We, the Committee and the crew of the ss. Kursk have witnessed with intense admiration the heroic conduct of your brave British soldiers in the defence of Baku. We have seen them suffering wounds and death bravely in defence of our town, which our own people were too feeble to defend. It is wonderful to us that these fine fellows from that distant island in the North Sea should have come all this way to the Caspian and have given up their lives there in the cause of honour and glory. We are so much impressed by their bearing and valour and by the whole episode of the British endeavours to save Baku from the Turks that we wish to be at once taken over as a body and granted British nationality."

This is the most vivid book about the East that has come our way for a long time, and the author wields the pen no less brilliantly than he wields the sword. His pictures of the Armenians, the Persians, and the Russians are wholly admirable, while his character-studies of the local "Committee men" with whom he had to deal, and of the various Russian leaders with whom he was from time to time in alliance, are human and realistic. One lays down the book with regret, but with the determination to read it again at the earliest opportunity. It leaves with the reader the impression that there is some very singular quality, indeed, in the temperamental "make-up" of the British race which enables them to go forth into the wild and desert places of the earth in quest of the impossible, with an optimism that never forsakes them, even amid the worst privations and anxieties.

"The Adventures of Dunsterforce." By Major-General L. C. Dunsterville. London: Arnold. 18/- net.

THE PHILOSOPHY OF FAITH.

Dr. Scott Holland was one of the outstanding personalities of the Church of England. He had a good career at Oxford, and he showed distinct philosophical ability; but he shone rather as a preacher than as a scholar. In his earlier days he was one of the many who came under the influence of Dr. Liddon, and when he became a Canon of St. Paul's it seemed at first as if he would take Liddon's place. He was a broader and a more accomplished man than Liddon, and he had a fine command of English; yet he never quite gained Liddon's popularity, nor was he a master of homiletics in the same manner. Like all the fathers of the Oxford Movement, Liddon showed little or no interest in social and economic problems. It is curious, from this point of view, to note how aloof Pusey was from the economic problems of his time. Scott Holland, as Canon Richmond's introduction proves, threw himself with passion into what may be called applied Christianity, and to him more than to any other, except Westcott, the Christian Social Union owed the influence which it possessed.

Canon Richmond's introduction enables us to understand how Scott Holland deflected the tendency of the High Church party to which he belonged. When he studied the Greek Testament with Westcott he began to be a Christian Socialist. He had leanings in this direction before he met Westcott, but Westcott enabled him to realise himself. It is not too much to say that the Christian Social Union drew its inspiration from the dwelling together of the Cambridge prophet and the Oxford son of the prophets. The Union decided to have its journal, the *Commonwealth*, and Scott Holland proved an ideal editor. Many of us read this paper simply to see what Scott Holland had to say on the problems of the moment. It is evident from the volume before us that he drew much of his philosophy of faith from the Fourth Gospel, and the connection between the editor of the *Commonwealth* and the author of "The Philosophy of Faith and the Fourth Gospel" is very apparent. Perhaps, it is well to say, for the sake of the general reader, that Scott Holland was no slave to party either in politics or in religion. He was a Liberal in politics; but, if he rejoiced in the Liberal Party's triumph at the beginning of 1906, he frankly condemned its Education Bill. If a Liberal Cabinet Minister confessed that the Christian Church had got on without creeds till A.D. 325, Scott Holland from

THE "IRISH TIMES" COLUMN FOR NEW BOOKS AND NEW EDITIONS.

AN INTERESTING MATHEMATICAL WORK.
SOLUTIONS OF
THE PROBLEMS OF THE TRISECTION OF AN ANGLE AND THE SQUARING OF THE CIRCLE.
By Rev. J. O'Callaghan, P.P.

Father O'Callaghan's treatment of these problems differs in plan from all the attempts at their solution that have hitherto been made. He claims to have solved the problems completely and satisfactorily, without making any assumptions which Euclid does not allow.

By the authority of the Author, the publishers announce that the money paid for the booklet will be returned to purchasers should the opinions of well-known experts prove unfavourable.

PRICE 5/- net.

Dublin: The Educational Co. of Ireland,
89 TALBOT STREET. (Ltd.)

Books of the Week.

A GREAT ADVENTURE.

At 7 a.m. on January 27th, 1918, forty-one Ford motor cars were drawn up outside the walls of Baghdad. They were the advance guard of one of the most singular expeditions that were sent out by the Empire during the great war. Long before the outbreak of the war Germany had been intriguing in the Middle East in connection with her cherished dream of a Berlin-Baghdad railway. When we occupied Baghdad she was forced to seek a new terminus for her projected railway, and this she found in the line Berlin-Baku-Bokhara. The duty before the expedition thus assembled outside Baghdad was to [illegible] this line of railway and to "prevent German and Turkish penetration in this area." But the *débacle* of the Russian Army, due to the outbreak of the Bolshevist Revolution, rendeerd it quite impossible to achieve any effective military action in the district formerly occupied by them: Baku was 800 miles from Baghdad. All that could be done was to send a mission to Tiflis to try to reorganise the remnants of Russian, Georgian, and Armenian soldiery, and restore the battle-line against the Turkish invasion.

Major-General L. C. Dunsterville, of the Indian Army (Mr. Kipling's "Stalky") was selected to command this mission, and in the volume before us he has told the thrilling story of its many adventures and hairbreadth escapes both from Bolshevists and Turks. The force under his command was given the official title of "Dunsterforce." It consisted mainly of about 400 officers and N.C.O.'s carefully picked from all the units in the various theatres of the war, together with some Russian officers sent out specially from London. To this unique "force" there were ultimately added a thousand British and Indian troops, a battery of field guns, two mountain guns, and a regiment of hussars.

The immediate objective of the force was Tiflis, which lies midway between the Black and Caspian Seas. The force never reached its objective, but, after overthrowing a Jangalis army of some five thousand men, under Kuchik Khan, it reached Enzeli, on the Caspian Sea. At Enzeli the news was brought to General Dunsterville that twelve thousand Turks were advancing from Tiflis on Baku, and he hastened to garrison the latter place. Space forbids a recital of the deeds of this force of gentlemen adventurers. It must suffice to say that in the end the General was compelled to evacuate Baku and escape by sea to Enzeli, where he safely disembarked his force on Persian territory. The gallantry shown by the whole force, and particularly by the North Staffords, in the defence of Baku was so great as to elicit the following striking tribute from the revolutionary sailors of the Russian ss. Kursk, which conveyed the force to Enzeli. It ran: "We, the Committee and the crew of the ss. Kursk have witnessed with intense admiration the heroic conduct of your brave British soldiers in the defence of Baku. We have seen them suffering wounds and death bravely in defence of our town, which our own people were too feeble to defend. It is wonderful to us that these fine fellows from that distant island in the North Sea should have come all this way to the Caspian and have given up their lives there in the cause of honour and glory. We are so much impressed by their bearing and valour and by the whole episode of the British endeavours to save Baku from the Turks that we wish to be at once taken over as a body and granted British nationality."

This is the most vivid book about the East that has come our way for a long time, and the author wields the pen no less brilliantly than he wields the sword. His pictures of the Armenians, the Persians, and the Russians are wholly admirable, while his character-studies of the local "Committee men" with whom he had to deal, and of the various Russian leaders with whom he was from time to time in alliance, are human and realistic. One lays down the book with regret, but with the determination to read it again at the earliest opportunity. It leaves with the reader the impression that there is some very singular quality, indeed, in the temperamental "make-up" of the British race which enables them to go forth into the wild and desert places of the earth in quest of the impossible, with an optimism that never forsakes them, even amid the worst privations and anxieties.

"The Adventures of Dunsterforce." By Major-General L. C. Dunsterville. London: Arnold. 18/- net.

THE PHILOSOPHY OF FAITH.

Dr. Scott Holland was one of the outstanding personalities of the Church of England. He had a good career at Oxford, and he showed distinct philosophical ability; but he shone rather as a preacher than as a scholar. In his earlier days he was one of the many who came under the influence of Dr. Liddon, and when he became a Canon of St. Paul's it seemed at first as if he would take Liddon's place. He was a broader and a more accomplished man than Liddon, and he had a fine command of English; yet he never quite gained Liddon's popularity, nor was he a master of homiletics in the same manner. Like all the fathers of the Oxford Movement, Liddon showed little or no interest in social and economic problems. It is curious, from this point of view, to note how aloof Pusey was from the economic problems of his time. Scott Holland, as Canon Richmond's introduction proves, threw himself with passion into what may be called applied Christianity, and to him more than to any other, except Westcott, the Christian Social Union owed the influence which it possessed.

Canon Richmond's introduction enables us to understand how Scott Holland detected the tendency of the High Church party to which he belonged. When he studied the Greek Testament with Westcott he began to be a Christian Socialist. He had leanings in this direction before he met Westcott, but Westcott enabled him to realise himself. It is not too much to say that the Christian Social Union drew its inspiration from the dwelling together of the Cambridge prophet and the Oxford son of the prophets. The Union decided to have its journal, the *Commonwealth*, and Scott Holland proved an ideal editor. Many of us read this paper simply to see what Scott Holland had to say on the problems of the moment. It is evident from the volume before us that he drew much of his philosophy of faith from the Fourth Gospel, and the connection between the editor of the *Commonwealth* and the author of "The Philosophy of Faith and the Fourth Gospel" is very apparent. Perhaps, it is well to say, for the sake of the general reader, that Scott Holland was no slave to party either in politics or in religion. He was a Liberal in politics; but, if he rejoiced in the Liberal Party's triumph at the beginning of 1906, he frankly condemned its Education Bill. If a Liberal Cabinet Minister confessed that the Christian Church had got on without creeds till A.D. 325, Scott Holland from his pulpit would pour scorn on the statement, and ask if we were to understand that during the first three centuries Christian education was conducted under a Cowper-Temple clause.

This book is marked by those wide sympathies which we associate with the name of its author. Its grasp of modern theological thought is unmistakable, and we know few books which expound so attractively the Johannine conception of faith. This is notably manifest in the note on the prologue and chapter I. of St. John's Gospel. Valuable as this portion of the book is, however, most readers will turn again and again to the hundred pages which give us the philosophy of faith that Scott Holland made his own.

"The Philosophy of Faith and the Fourth Gospel." By the Rev. Henry Scott Holland, D.D. Edited by the Rev. W. Richmond. London: Murray. 12/-.

WITH THE CAVALRY.

Mr. Beaman, who did duty as chaplain with a cavalry brigade at the front, tells us much of the doings of the cavalry during the war. A new sympathy springs up as we read of bitter and repeated disappointments at the unceasing failure of "gap" schemes. Some of those whose hearts glowed as they watched the cavalry go up at Carnoy or at Arras will recall the sad disillusionment which followed when the survivors returned "ragged and sleepless, with red-eyed, bearded, haggard faces." We learn how much we owe them as we read of their heroic deeds and sufferings in the dark days following March 21st, 1918, and we realise how well they did their work when, at last, their day came. The author's aim is to paint in plain and faithful terms the life and sentiments of that small body of officers and men among whom his lot was cast, and the accuracy of his account will be readily acknowledged. We see the life in billets and in the line, on the march, in so-called "rest," when training and fatigue parties raised the wonder as to what might be called "work." We cannot refrain from quoting the last few words of this enlightening book:—" . . . There is a great silent freemasonry abroad—the fellowship of those who have passed through the Valley of Shadows. In town and village, on road and street, we know each when we pass. The man who punches our ticket on the 'bus, the youth who serves us in the shop, wearing on his lapel the badge of the regiment to which he once belonged—we know each other. No word is spoken, just a look . . . full of memories of those old days of once upon a time when all young men were heroes and when all Englishmen were brothers."

"The Squadroon." By Ardfern Beaman. London: Lane. 8/6 net.

STRATEGIC CAMOUFLAGE.

When one acquires a large and sumptuously produced volume like this one of Mr. Solomon's, with its spacious pages covered with bold type, and its handsome illustrations, one settles oneself into a comfortable chair and anticipates several hours of very pleasurable reading. It is the matter, however, not the form, that makes for real enjoyment, and, if the style be unpleasant, the assertions unjustifiable, and the whole argument based on doubtful premisses, then the reader's interest is not held. He feels, as it were, deceived, and he rises from his perusal of the volume in an irritable humour. The foregoing remarks are, unfortunately, true as to the effect produced by a conscientious study of Mr. Solomon's book. His style is not good, and he is often querulous and occasionally almost bitter. Therefore, the book hardly invites an impartial judgment as to the truth of his main thesis—that the Germans were past-masters in the art of strategic *camouflage*, and seriously deceived the Intelligence Staffs of the Allied Armies.

The author's actual war experience was confined to the winter of 1915-16, when both air photography and the art of *camouflage* were in an undeveloped state, and his qualification to write on these matters is, therefore, a strictly limited one. The very first of the superb illustrations in this volume does much to weaken the reader's belief in Mr. Solomon's knowledge of *camouflage*. It is a good photograph of an ordinary German overhead-cover, with trenches on both sides, and a fine specimen of the Prussian soldier in the foreground. Even to the uninitiated it must be obvious that this construction, described as "an anti-aircraft shelter for men, 1914," must be clearly discernible to the first observer flying overhead, by reason of the huge trenches on either side. As a "proof that the Germans had developed their *camouflage* system for the concealment of troops long before the war," it is worthless: in fact, it is almost as direct evidence to the contrary as could be obtained. A shelter of this kind was not unfamiliar to Julius Cæsar, and it cannot be supposed that he was indebted for the idea to the barbarians beyond the Rhine.

"Strategic Camouflage." By Solomon J. Solomon, R.A., P.R.B.A. London: Murray. 21/- net.

ANIMAL HEROES.

No more delightful animal story books could be put into the hands of young people than those by Mr. Thompson Seton. His knowledge of the haunts and habits and life-history of the wild creatures of the earth is unrivalled, and he possesses the gfit of weaving tales about his creatures that engage our sympathies and excite our interest in their struggles and fortunes. Whether animals possess the intellect and emotion with which he credits them is more than doubtful. One feels that he and other writers in a similar vein attribute rather too much of human-like capacity to wild animals. We have not noticed, indeed, that he ever attributes to them laughter or tears. Even their extraordinary powers of instinct fail before the acquired woodcraft of man, as Mr. Seton, of course, perceives. As for their morals, we do not suppose that they have any, and hence we can read of their prowess in stealing and killing with an enjoyment untroubled by the rebuking conscience. Mr. Seton's volumes are, as usual, adorned with many delightful illustrations.

"Animal Heroes." By Ernest Thompson Seton. London: Constable. 8/- net.

"Monarch, the Big Bear of Tallac." By Ernest Thompson Seton. London: Constable. 7/- net.

AN IMMORTAL SATIRE.

Professor C. H. Firth explains lucidly the political significance of "Gulliver's Travels." He points out that in Lilliput the Tramecksan party is the High Church school and the Slamecksan party the Low Church school. Bolgolam is the Earl of Nottingham and Flimnap is Walpole. Mr. Firth goes through allusion after allusion, and enables the reader to realise the political purpose with which Dean Swift wrote his immortal book. Its fate has been curious. Designed by the formidable Dean as a satire on the political follies of mankind, it is now one of the favourite books of every boy and girl.

"The Political Significance of 'Gulliver's Travels.'" By C. H. Firth. Oxford: The Clarendon Press. 1/6.

THE A.B.C. OF PENSIONS.

"The A.B.C. of Pensions" is a most comprehensive and simple guide to pension problems. It contains the latest regulations regarding disablement and service pensions, retired pay, treatment and training arrangements, together with other useful information for sailors, soldiers, widows, dependents, and members of the auxiliary forces.

"The A.B.C. of Pensions." By D. Niven Girds. London: Comrades of the Great War. 1/- net.

RECENT FICTION.

A second edition of Mr. Stephen Black's work, "The Dorp," has followed the first after a space of a couple of months. In some ways this is rather surprising, for it is hardly the sort of book that will appeal to the ordinary reader of fiction, and its success is a testimony that the public still cares for a book with a moral. The moral of "The Dorp" is that, if Briton and Boer fail to coalesce and to form a genuine South African race, they will find themselves disunited and face to face with the problem of the Hottentot races and the Indian immigrant. The description of the warring politics in the little South African town, of the attitude of each side towards the rebel rising and the invasion of German West Africa, reminds one forcibly of our own island, and, indeed, the author occasionally cites this very parallel. The character-drawing is excellent. The Jew Schlimowitz is a splendidly amusing rascal, and the trio who have their ideal in a united South Africa command all our sympathy—Jan Huysmans, the Boer; Ned Oakley, the African-born Englishman, and Anita Van Ryn, the idealistic Boer girl.

"The Dorp." By Stephen Black. Melrose. 6/- net.

The train that carries Lily Fairfield to Monaco to stay with her connections, the Count and Countess Polda, brings us straight into the heart of adventure and mystery. A good old-fashioned murder-story is this, with strange visitors to "La Solitude" and strange doings in the dead of night. Unfortunately for Lily, she becomes the pivot of her aunt "Cosy's" most desperate intrigue, and there would have been little chance of her escaping the net if she had not made two staunch friends upon her journey. Angus Stuart, the sturdy young Scottish soldier, provides the main sentimental interest by growing into more than a friend; but the love-story is but a side issue in a tale of grim and sinister incidents.

"The Lonely House." By Mrs. Belloc Lowndes. Hutchinson. 7/6 net.

Mrs. Felkin here presents us with a highly improbable and eminently readable tale. A spoilt beauty refuses to play her part as wife to a good, dull man and runs away. In a railway accident her appearance is sufficiently altered to conceal her identity; she is mistaken for her own cousin, Barbara, and, owing to a complete loss of memory, shares the mistake herself. Her release from the snare of beauty leads to the finding of Viola's soul, whereupon Lord Kinfell, her husband, falls in love afresh with the beauty of the mind, as disclosed by this strange "Barbara." Such is the ingenious plot, unfolded with a moral flavour that comes as a not unpleasant surprise in a novel of the day.

"Beauty and Bands." By Ellen Thornycroft Fowler. Constable. 7/6 net.

Though hardly "a thrilling romance of a girl's struggle for love and happiness," this novel is something of higher value—a clever study of a high-spirited girl's rebellion against accepted codes of behaviour and cramping ties of relationship. Miss Westrup tells the every-day story charmingly, with great insight into character. The story is so slight that we must not give it away, but it moves with real life and feeling. Every character is well drawn, with no exaggeration, but with the boldness and freedom of a practised hand; and we recognise the eye of observation that has brought these people into being. Even the tube-characters are old acquaintances to anyone who is familiar with London life.

"The Fog and the Fan." By Margaret Westrup. Hurst and Blackett. 3/6 net.

"The Cheats" belongs to the class of romantic historical novels—a *genre* in which Miss Marjorie Bowen excels. The tale is of the period of Charles II., and recounts the fortunes of an unacknowledged son of the Merry Monarch. There is the usual tangle of intrigue, a business in which the Jesuits are made to play the leading *rôle*. In the end James Stewart, balked in his hopes, disappears with a father of the Order into the wilds of Paraguay as a missionary priest.

"The Cheats." By Marjorie Bowen. Collins. 7/6 net.

PUBLICATIONS RECEIVED.

Biography.

In Quest of an Ideal. By Edmond Holmes. London: Cobden-Sanderson. 6/- net.

Books Relating to the War.

The Diary of a U-Boat Commander. By "Etienne." London: Hutchinson. 8/6 net.

At Ypres with Best Dunkley. By Thomas Hope Floyd. London: Lane. 6/- net.

Father Duffy's Story. By Francis P. Duffy. London: Hodder and Stoughton. 12/6 net.

Drama.

Satan the Waster. By Vernon Lee. London: Lane. 10/6 net.

Economics.

The Real Wealth of Nations. By John S. Hecht. London: Harrap. 15/- net.

Fiction.

The King's Passion. By Amy J. Baker. Long. 7/- net.

The Ambitions of Jill. By May Wynne. Long. 7/- net.

A Widow's Wooing. By James Blyth. Long. 7/- net.

Of Finer Clay. By Hylda Rhodes. Long. 7/- net.

The New Decameron (Second Day). Oxford: Blackwell. 6/- net.

The North Door. By Greville MacDonald, M.D. Constable. 7/6 net.

The Real Adventure. By H. K. Webster. Constable. 3/6 net.

The Way of the Wind. By Eugenia Brooks Frothingham. Constable. 3/6 net.

The Ivory Trail. By Talbot Mundy. Constable. 7/6 net.

Passion's Quest. By Vera Lovich. Selwyn and Blount. 7/6 net.

Puck and Mr. Purley. By Keble Howard. Skeffington. 7/6 net.

The Shadow of the Mosque. By Morris McDougall. Hurst and Blackett. 7/6 net.

The Great Leviathan. By D. A. Barker. Lane. 7/- net.

Trailin'! By Max Brand. Putnam. 7/6 net.

The Warlord of Mars. By Edgar Rice Burroughs. Methuen. 6/- net.

The Rough Road to the Stars. By Anna Floyd. Werner Laurie. 5/- net.

Pretty Dear. By Countess Barcynska. Hurst and Blackett. 7/6 net.

Society Intrigues I Have Known. By William Le Queux. Odhams. 3/6 net.

God's Price. By Maude Leeson. Allen and Unwin. 7/6 net.

Legal.

Maritime Law. By Albert Saunders. London: Effingham Wilson. 25/- net.

Miscellaneous.

Hints on Royal Auction Bridge. By Lieutenant-Colonel S. H. Hingley. London: Bell. 3/6 net.

New Edition.

Mental Deficiency (Amentia). By A. F. Tredgold. London: Baillière, Tindall, and Cox. 25/- net.

Scientific.

The Amateur's Telescope. By the Rev. W. F. A. Ellison, M.A., B.D., F.R.A.S., F.R.Met.Soc. Belfast: Carswell. 7/6.

Travel.

Letters of Travel (1892-1913). By Rudyard Kipling. London: Macmillan. 7/6 net.

DUBLIN PORT AND DOCKS BOARD.

Mr. John Hollwey, J.P., Chairman, presided yesterday at the weekly meeting of the Dublin Port and Docks Board.

The weekly dredging return showed 8,862 tons dredged last week, as compared with 9,807 during the same period last year.

The Chairman and Vice-Chairman were appointed to attend a conference in London concerning the proposed Association of Dock and Harbour Committees, the draft constitution of which was forwarded by the Mersey Docks Board.

The removal of Denis Dunne from the position of harbour constable to that of night watchman raised a discussion.

Ald. O'Brien and Mr. Farrell submitted that the man had been penalised and changed because he did not work on the two days of the general strike.

The Chairman said that this man had absented himself after having come on duty, and they had had no explanation. A motion to have the matter referred back was defeated by a large majority.

Ald. O'Brien said that the recommendation made by the committee, that the job should be advertised at £3 a week for people who had no pension, and at £2 15s. for those who had pensions, was very unfair. It meant that no one but pensioners could take the job.

Ald. Byrne raised a question on the head of the Finance Committee's report "Cannot comply and matter terminated" in regard to an application made by Messrs. E. Kavanagh and Co. for an extension of time as to a site on the Alexandra road.

The Chairman said that there were other people looking for the land, and they could not let the matter go on any longer. He understood that the firm came from Enniscorthy, and had proposed erecting a factory for agricultural machinery. They had given them every possible facility they could before arriving at their decision.

DUBLIN PROPERTY MARKET.

There was a very crowded attendance at Messrs. Battersby's auction room yesterday, when Newcastle House, County Wicklow, with 183 acres, and various residential estates from the County and City of Dublin were submitted for competition, and changed hands at highly satisfactory prices. The total of the day's sale ran to well over £10,000. Seafort Lodge, Blackrock, was offered first, and the bidding opened at £1,000; £1,200 came rapidly, and then bids of £100 each followed in succession until it stood at £2,000. After spirited competition the hammer fell at £2,500, the purchaser paying auction fees in this as in other cases. Newcastle House was next offered, and the bidding having opened at £6,000 travelled quickly to £8,000, and as no further bids was forthcoming the auctioneer withdrew the property, and announced that private offers would be considered; 5 Trafalgar terrace brought £1,620. 55 Smithville £610, 113 Donore terrace £840, 24 Garville avenue, £1,300, 25 Nottingham street £550, Dennehy's Monumental Works, Glasnevin, £3,500; St. Ronans and Tintern £1,300. The following solicitors were interested:—Messrs. Hamilton and Craig, Little, Doyle, and Woods, A. T. Ellis, O'Keeffe and Lynch, John White, W. P. Triston, Vincent and Beatty, W. J. M. Coulter, R. W. MacNiece, C. J. Reddy and Son, H. J. Walsh, Christopher Friery, Hayes and Son, A. and L. Goodbody, Hunter and Barland, and Joynt and Crawford.

SALE OF A TIPPERARY NEWSPAPER.

On Saturday at the Town Hall, Tipperary, Messrs. W. Sadleir and Son, auctioneers, Tipperary and Anacarty, offered for sale the interest in the newspaper and job printing business, known as *The Tipperary People*, to which is attached a splendid residence, all held under long lease, at the yearly rent of £4 15/-. The business was established in 1875 by the late Mr. John P. M'Cormack. The bidding was opened by Mr. L. J. Ryan, solicitor, Thurles, at £1,000 and continued keenly by Messrs. G. A. Nolan, solicitor, Waterford; J. O'Gorman (of Messrs. O'Gorman, Ltd. motor works, Clonmel), Bryan O'Donnell, Tipperary, the well-known Irish sportsman, until £3,000 was reached, at which price, with auction fees, the latter was declared the purchaser. Mr. W. Frewen, solicitor, Tipperary, had carriage of sale.

MARKET REPORTS.

CATTLE.—DUBLIN METROPOLITAN, North Circular road, Thursday.—There was a slight increase (nearly 100 head) of cattle but over 2,000 falling off in the supply of sheep and lambs to-day. The show in point of quality was of quite meagre character, especially in the ovine department, where the majority of exhibits were conspicuously poor. A smaller attendance of buyers, and some shrinkage in North of Ireland support for cattle, sheep, and lambs, whilst local trade also were in somewhat cautious mood. Altogether, business followed a rather slow and dragging routine, and prices in the main were on a much cheaper basis. Best cattle made about closing prices of last day, whilst commoner and inferior sorts dropped a further 1/- to 2/- per cwt. Sheep also irregular, and perhaps 3/- to 5/- cheaper to cash. Lambs, too, were cheaper, especially this descriptions. Veal about unchanged. In the calf branch there was a fair sell out at current rates, but a big proportional surplus of unsold sheep and lambs. The threatened close weather, of course, had a deterring or neutralising effect on trade for heavy kinds of stock.

	Numbers on sale this week as compared with last			Corresponding weeks of	
				1919.	1918.
Cattle	2,187	Increase	81	1,889	1,797
Sheep and lambs	6,509	Decrease	2,054	9,410	9,158
Veal calves ...	4	—	—	2	—

The beast trade showed less energy than previously for even best qualities of cattle, and anything figuring over 100/- per cwt. must be placed in an exceptional category. Prime well meated bullocks went 102/- to 105/- per cwt., and in one instance a few shillings more, and choicest run of heifers from 98/- to 103/- and 104/- per cwt. After these best range of heifers and oxen averaged 90/- to 97/6 per cwt. on foot; light and coarser descriptions from, say, 77/6 to 88/- per cwt., according to character. Fat bulls did not sell nearly so well as of late, and very good sorts could be purchased around 93/- to 95/- and 96/- per cwt., although 100/- and 103/- was paid for a few fancy specimens. Rough and leaner descriptions were anywhere from 60/- to 90/- per cwt. on foot. Beef cows, too, were a very irregular and cheap sale; scarcely any made over 90/- to 95/-, and the more general run figured from 75/- to 85/- and 90/- per cwt., with old, lean, coarse sorts from, say, 44/- upwards, according to age and condition.

The sheep trade, notwithstanding the considerable relief in numerical pressure, again proved dull and slumpy. Entries, too, embraced a biggish proportion of dealers' sheep, which were on previous couple of markets and failed to be negotiated. Here and there some pens of very nicely turned out sheep, especially of the wether class, were readily placed around previous quotations, but ordinary and inferior types were very slumpy, and anywhere from 3/- to 5/-, or perhaps 8/- worse to cash than last week. At all events trade again fell far short of a clearance. Lambs, too, were lower, and the general run made 70/- to 80/- apiece, whereas the heavier and primer qualities were from 85/- to 92/6 each. Small and ordinary classes of lambs anywhere from 30/- up to 65/- apiece. Prime mutton may be reckoned 1/8 to 1/9 per lb., and finished qualities around 1/10 per lb. Other classes figure from 1/3 to 1/7 per lb., and some heavy rams about 1/- per lb. One or two pens of the Roscommon type of sheep of superior and outstanding quality made £8, £9, and in one instance £10 per head, but after these the average run was from £5 to £6 10/- each. With the easier range of prices to-day a few shippers found it possible to draw on a couple hundred head of hoggets, and to fit the market at the other side these should be purchased around 1/3 per lb., which is a fair indication of the actual level of values. Veal calves were but four exhibits, and made around 14d. to 16d. per lb., but were not of tip-top class.

DUBLIN STORE North Circular road, Thursday.—The gatherings of store cattle for the respective auction fixtures to-day were nearly in all cases on a smaller scale. In the absence of an appreciable shipping demand, and with home lands fairly stocked, the energy in trade for store cattle has become somewhat spent, and in the present uncertain situation of things prices have a decided bending tendency in the cheaper direction, although for the nicer bred and forward selections of shorthorns and fancy crossbreds trade is still fairly remunerative to breeders and dealers. There was rather a biggish proportion, however, of unsuitable stockers which failed to come up to owners' expectations, and were consequently returned from to-day's sales. Best descriptions of forward cattle from 94/- to 100/- per cwt.; very rarely was the latter figure exceeded; whilst good ordinary two-year-old cattle made from about 88/- to 94/- per cwt.; younger and backward sorts, say, 70/- upwards, according to age and character.

DUBLIN DAIRY, Thursday.—Milch cattle were rather more numerous on market day, and totalled 220 exhibits of very variable character. Trade ruled slow for ordinary dairy stockers, but a fair demand for really good beasts, with perfect points, likely to give a good account for keep. A few real tip-toppers went £50 to £62 each, but after these best cows might be reckoned as value from £38 to £48 and £55 apiece. Small and poor sorts anywhere from £19 upwards. Altogether beyond the sloth and want of tone in the market, little material change was established in the range of values from last week.

DUBLIN PIG (North Circular road), Thursday.—Market of swine this morning registered 304 exhibits less than previously, there being just 1,040 head penned for sale. Good attendance of home and shipping buyers, and values made a sharp recovery on prime bacon and pork hogs, but sow pigs of no matter how good quality continue to experience a tedious and disappointing sale. Choice hogs of 20 to 24 stone weight average 138/- to 140/- per cwt. live weight, and in occasional fancy instances perhaps around 142/-. This might be approximately reckoned £8 10/- to £9 per cwt. dead weight. Sows 125/- to 132/6 per cwt. dead, or equivalent to those making up to £40 or £50 each some time ago, are now figuring about £28 to £30 each. Late wind-up with pigs in storage or unfinished condition. Suitable bonhams and slips rating relatively dear.

GANLY, SONS AND CO.—Offices and Wool Stores, 18, 19, and 20 Usher's quay. Cattle Market Report, Thursday, 3rd June, 1920.—Quiet trade for cattle, and late quotations were difficult to realise; best quality brought from 98/- to 105/- per cw.; good secondary cattle from 90/- to 97/- per cwt., and other sorts proportionately lower. No improvement in demand for sheep, but lambs were in reduced supply, and rather better prices obtained. Store Cattle Auctions held every Thursday in our Paddocks, 63 Prussia street. Entries invited. Dublin Wool Sales.—Our Opening Auction for the season will be held in the Salerooms, Usher's quay, Dublin, on Wednesday, 16th June. Early consignments solicited.—(Advt.)

GAVIN LOW, LTD., MARKET REPORT, 50 Prussia street, Dublin, 3rd June, 1920.—Supplies—Cattle 2,187, increase 81; sheep 6,509, decrease 2,054. Trade for cattle opened somewhat slowly, but improved as the day advanced. All lots were sold at better prices. There was a better demand on the whole for both sheep and lambs. The latter were cleared early at improved rates. Best sheep were also dearer, but there was no improvement for rough descriptions. Quotations:—Best bullocks and heifers from 98/- to 107/- (exceptional 110/-) per cwt., live weight; others from 85/- to 97/- per cwt., live weight; cows and bulls from 40/- to 100/- per cwt., live weight; sheep (in wool), 1/10 to 2/2; sheep (shorn), 1/8 to 2/-; lambs, 53/- to 90/-. Fixtures—June 8th—Sale by auction of cows, cob, hay barn, implements, garden utensils, and letting of lands at Boley, Monkstown, for the Dowager Lady Grace. June 16th—Annual auction of wool; woolpacks sent free on application. June 18th—Letting of first crop meadow at Westmanstown, Clonsilla, for the Right Hon. Lord Annaly. Store Cattle Sale every Thursday.—(Advt.).

R. AND J. WILKINSON'S CATTLE MARKET REPORT, 3rd June, 1920.—We had again a slow trade for cattle. In a few instances some choicely finished bullocks made a little more per cwt., but on the whole the market was much the same as last week. Although there was a large decrease in the supplies of sheep and lambs, there was a much slower trade, and lower prices had to be accepted. Best cattle 100/- to 105/- (exceptional 108/-); others 75/- to 99/- per cwt.; mutton, 1/6 to 1/10 per lb.; lambs 60/- to 92/6 each. Cattle 2,187, increase 81; sheep 6,509, decrease 2,054.—(Advt.).

LAURENCE CUFFE AND SONS CIRCULAR, 5 Smithfield, Dublin, Thursday, June 3, 1920.—Our market was nearly entirely composed of grass-fed cattle. Numbers just a shade larger and trade fractionally weaker, anything over 102/- being scarce. A decrease of 2,054 sheep did not stop a further slump of 5/- per head. Lambs steady, and all sold. Better demand for store cattle than for past few weeks. Fat cattle, 80/- to 105/- per cwt.; store cattle, 75/- to 95/- per cwt.; mutton, 1/3 to 1/10 per lb. N.B.—Store Cattle Sale every Thursday, 11.30 o'clock.—(Advt.)

SMITH, GRIFFIN AND CO., 56 and 57 Prussia street, Dublin, Thursday, June 3, 1920.—We had an increase of over 80 cattle at to-day's market. Best finished cattle sold at about late rates; rough and inferior classes a shade lower. Sheep and lambs show a decrease of over 2,000 head. Trade good, for best finished sheep and good fat lambs, but rough sheep and small lambs were harder to place at irregular prices. Quotations:—Beef, 78/- to 185/- per cwt., or 83/- to 102/-, and extra finish 103/- to 106/- per cwt., live weight; mutton, 1/7 to 2/- per lb.; lambs, 70/- to 110/- each.—(Advt.)

DUFFEY, MANGAN AND BUTLER, Cattle Salesmen, 37 Smithfield, Dublin.—Market Report.—Thursday, 3rd June, 1920.—Increase of 81 beasts and decrease of 2,054 sheep and lambs. Demand for cattle more active at prices not materially altered from last market. Sheep and lambs, being in much smaller supply, were easier sold, with a firmer tendency in values. Cattle, live weight, 70/- to 103/- per cwt.; mutton, 1/6 to 1/10 per lb.; lambs 40/- to 100/-.—(Advt.).

HANBURY AND POTTERTON, Smithfield House, Dublin, Thursday, June 3, 1920.—Numbers: Cattle, 2,187—increase, 81; sheep, 6,509—decrease, 2,054. Fair trade for cattle at rates rather favouring buyers. Sheep and lambs sold without material change in value, except best quality of lambs, which were dearer. Beef, for best, from 100/- to 103/- per cwt., live weight; others, 70/- to 90/- per cwt.; mutton, 1/2 to 2/- per lb.—(Advt.)

PATRICK O'CONNOR AND SON, Cattle Sheep and Wool Salesmen, Auctioneers and Valuators, 49 Queen street, Dublin, Thursday, June 3.—Nuumbers of cattle about the same as last week, but finished beasts very scarce, and made a rapid sale at previous full rates. All other qualities neglected, and to effect a clearance reduced terms had to be accepted. Sheep and lambs a steady trade. Telephone 535 Dublin.—(Advt.)

ROBERT CRAIGIE'S REPORT, 37 Prussia street, Dublin, 3rd June, 1920.—Supplies—Cattle 2,187, increase 81; sheep 6,509, decrease 2,054. There was an improved demand for cattle this morning, and a better clearance effected at the lower rates ruling. Reduced supplies of sheep and lambs about saved the situation, and with a few shippers operating almost every lot was cashed at current prices. Quotations:—Cattle (best) from 98/- to 102/- per cwt. live weight; secondary from 85/- to 97/-; cows from 60/- to 96/-; sheep from 16d. to 23d. per lb.; lambs from 40/- to 90/- each. Wool:—Annual sale, Wednesday, 16th June. Woolpacks free on application. Telegrams—"Craigie, Dublin." Telephone—2553.—(Advt.).

REPORT OF BERGIN, O'CONNOR AND CO., LTD., Cattle Salesmen, 11 St. Joseph's road, Dublin, Thursday, June 3, 1920.—Supplie:—Cattle, 2,187—increase, 81; sheep, 6,509—decrease, 2,054. We had a small increase in supplies of cattle, best descriptions just about maintained late rates, but the tendency of the demand was against sellers. Only fully-fleshed cattle wanted. Sheep shown in less numbers. Choice qualities met a good trade, thin lots difficult to sell. Prime lambs dearer, and other sorts easier sold. Quotations:—Cattle, (best), 98/- to 103/- and 105/- per cwt., live weight; secondary, 89/- to 97/- per cwt., live weight; cows, bulls, 70/- to 102/6 per cwt., live weight; mutton, 1/6 to 2/- per lb.; lambs, 60/- to 97/6 each. Telephone No. 3860. Telegraphic Address—"Approve, Dublin."—(Advt.)

JOHN P. CUFFE, Auctioneer, Cattle and Sheep Salesman, 73 Prussia street, Dublin. Cattle Market Report, Dublin, 3rd June, 1920.—Numbers of cattle again unchanged, trade slow, and even for the best 3/- to 4/- per cwt. less money had to be accepted to effect sales. Rough cattle hard to place, and prices very irregular. Sheep slow to sell although shown in considerably less numbers; and prices in buyers' favour; lambs a good trade. Best beef, 100/- to 105/- per cwt.; mutton, 1/10 to 2/- per lb.; lambs upon to £5 each. Telephone—4840. Telegrams—"Bullocks, Dublin."—(Advt.)

REPORT OF McKEOWN, MacKEOGH AND CO., Auctioneers, Valuators, Farm Produce Factors, Live Stock Salesmen, etc., 4 Haymarket, June 3.—Cattle—Trade was quieter. In most cases prime bullocks and heifers did not realise late rates. Cows and bulls were also slower. In the sheep department only choice wethers made late rates. Fat lambs sold well, but other descriptions were very uncertain. Quotations:—Live-weight, prime beef, 98/- to 104/- per cwt.; secondary qualities, 88/- to 97/- per cwt.; choice finished cows, 80/- to 97/- per cwt. Pigs—There was a large attendance of buyers, and with smaller supplies a keener inquiry was immediately experienced. Heavy hogs and middle-weights made from 130/- to 140/- per cwt., live-weight. Sows were again very dull, and made about 115/- live-weight. Stores were in good demand. Dead-weight heavy pigs, 170/- to 180/- per cwt.; choice middle-weights, 175/- to 185/- per do. 'Phone, Dublin, 3. Telegraphic address—Factors, Dublin.'—(Advt.)

LONDON METROPOLITAN, Thursday.—Moderate entries of cattle, also sheep, were disposed of at regulation prices.

BIRMINGHAM, Thursday.—A good entry of pigs, but business limited. No change in quotations for sizeable bacons and small pigs, which remain at 30/- per score dead weight; sows make 23/-; heavy pigs are not being bought to any extent, and values are nominal at about 25/- to 26/-.

BRISTOL, Thursday.—Beef and mutton in small supplies. Beef, maximum, 95/- per cwt. live weight; mutton, 1/5 per lb., plus skin. No pigs. About 300 store cattle; trade dragged; values about same. Milch cows, £28 to £38, with £58 as outside figure.

Lever's Palm Nut Cake and Meal, Dairy Cake and Meal, Pig Meal, Undec. Cotton Cake. Agent—William Rourke, 36 North Circular road. 'Phone—3617.—(Advt.)

GRAIN.—FLOATING GRAIN CARGOES.—BALTIC, Thursday.—WHEAT—Allocations comprised Plate A cargoes, 10,000 tons per the Nionburg, 6,500 tons per Javary, and 7,500 tons per Trieburg, afloat, all at 94/- per 480lbs. MAIZE dull and easy; the Boath, 3,500 tons, Plate, afloat, allocated to Belfast at 70/- t.q. terms; steamer cargoes Plate June-July-August sellers 77/-, sailers afloat, and also loading, 77/-; parcels dull; Plate May-June and June-July sellers 71/6, July-August 72/- per 480lbs. BARLEY slow, unchanged; Californian August-September 107/- per 448lbs., Canada Western No. 3 June-July 87/- per 400lbs. OATS dull; Plate 42lbs. June-July 54/-, f.a.q. 53/6, No. 3 Canada Western July-August 63/- per 320lbs.

MANCHESTER, Thursday.—Tone was slightly better after the holidays, especially foreign wheat, of which a fair quantity afloat was allocated. Indian corn in slow inquiry. Plate quoted 15/6 per cental. Black Irish oats 71/- to 71/6 per 336lbs., Manchester. Barley dearer by 3d. to 4d. per bushel.

BRISTOL, Thursday.—Scarcely any English wheat, average price 76/6 per qr. Foreign wheat—Allocations readily taken up. Barley—Values about the same, with quiet demand. Maize unchanged. Oats tending upward, with brisk trade. Millers busy with orders for flour, and demand for offals exceeds supply.

PROVISIONS.—DUBLIN VEGETABLE, Thurs.—A LIVERPOOL, Thursday.—The market here for American BACON remains very quiet, with importers still freely supplied with Wiltshires, bellies, and Cumberlands, while arrivals are on a moderate scale, with little business in any description. There is a fair demand for Irish and Danish at unchanged prices. HAMS remain scarce and in good demand, being sold in conjunction with fresh parcels of Cumberlands. Shoulders in moderate request for fresh parcels of square, but New Yorks and picnics attract little attention. LARD on the spot is still freely offered on both prime steam and American refined, but buyers continue to operate very sparingly. CHEESE moves fairly at 1/5½ per lb. for controlled, while Cheshire is more plentiful, and prices tend in favour of buyers. Little free imported available owing to the high c.i.f. prices ruling. BUTTER quiet but steady for controlled, and lower prices are looked for when the next allotment is made, as Irish is still in free supply and selling from 2/3 to 2/7 per lb., according to quality. EGGS little altered, with Irish hen quoted 25/6 to 27/- and duck 28/6 to 29/- per 120.

JAMES J. HALPIN, Wholesale Provision Merchant, 18-19 Thomas street, Dublin, for Irish Bacon, Green and Smoked.—(Advt.)

DUBLIN VEGETABLE, Thursday.—Market gave a fair general supply of vegetables to draw upon. Broccoli went abnormally dear, but cabbage rated on previous cheaper level. Features of sales were:—York cabbage, 25/- to 45/- and 60/- per load; selected broccoli, 11/6 and 12/6 per dozen; medium, 5/6 to 7/6; inferior, 3/- to 4/- per dozen; lettuce, 1/- to 2/- and 2/9 per dozen; cucumbers, 5/- to 10/- per dozen; scallions, 4d. to 10d. and 1/- per bundle; parsley, 4d. to 8d. per tray; thyme, 3d. to 7d. per bunch; mint, 1d. to 2d. Other commodities around previous terms.

DUBLIN FISH, Thursday.—Fair general market of fish from country and local boats, including 11 packages salmon, 12 chests lobsters, and 137 boxes of mixed catches from two steam trawls. Sales averaged:—Salmon, 2/- to 2/6 per lb.; best lobsters, 10/- to 15/-; medium, 5/- to 6/-; small and dead, 3/- to 5/- per lot of 13; turbots, small, 2/- to 5/-; brill, 1/- to 4/-; large black soles, 20/- to 25/- per 9 pairs; mediums, 10/- to 15/-; slips, 8/- per 9 pairs; plaice, 3/- to 4/- per 4 and 8; half-boxes plaice, 20/- to 50/-; haddocks, 15/- to 20/-; codfish, 40/- to 80/-; pollock, 20/- to 30/-; ling, 20/- to 25/-; conger eels, 20/- to 35/-; ray, 15/- to 20/-; white soles, 35/- to 60/-; whiting, best, 30/- to 40/-; small and mixed, 15/- to 25/-; gurnard, 3/- to 10/-; mackerel up to 15/- per box.

BILLINGSGATE FISH, Thursday.—Supply fair; demand quiet. Salmon, 2/6 to 3/9; salmon trout, 1/6 to 3/6; soles, 1/3 to 1/5; slips, 1/2 to 1/4; red mullet, 1/3 per lb.; live eels, 30/-; dead, 15/- per draft; turbot, 7/- to 9/-; brill, 7/- to 10/-; halibut, 9/- to 12/-; lemon soles, 8/- to 10/-; plaice, 6/- to 10/-; cod, 6/- to 7/-; hake, 5/- to 7/-; haddock, 4/- to 6/- per stone.

GRIMSBY FISH, Thursday.—Supplies fairly good from 32 North Sea and five Iceland trawlers; brisk demand; prices again firm. English cod, 6/6 to 8/-; sprags, 5/- to 6/-; best plaice, 9/-; dabs, 6/- to 7/-; turbots, 7/- to 8/-; brills, 9/-; halibuts, 10/- to 12/-; lemon soles, 12/-; gibbed haddocks, 6/6; small, 4/-; Iceland cod, 4/- to 5/-; plaice, 6/- per stone; soles, 1/3 per lb.

LONDON BORO' AND SPITTALFIELDS POTATO, Thursday.—Arrivals of new are increasing, and meet steady demand; old sorts generally quiet; English old practically finished; Irish quoted at 16/- to 17/-; Danish, 14/- to 15/-; Belgian, 13/- to 14/- per cwt.; new Jerseys, 4d. per lb.; Cherbourgs, 28/- to 30/- per cwt. case; St. Malo, 28/- to 30/- per cwt. bags.

BUTTER.—CORK, Thursday.—Firsts, 226/-; fresh butter, 233/- per cwt.

PRODUCE.—LONDON, Thursday. — SUGAR—Manufacturing parcels firm, unaltered; crystallised West India 150 cwt. HONEY steady, and amber Californian sold 90/-. Liquid GLUCOSE—Spot changed hands at 60/- per cwt. COFFEE—Spot market quiet, with only moderate quantity offered in auction; futures slow; July quoted 109/-, September 106/-, December 99/3, March 100/6 cwt. RICE—Apart from the ordinary grocery trade business resembles a deadlock. Rangoon bran to arrive not offered from first hands. Beans quiet. SPICE—Pepper quiet steady; fair black Singapore spot 7d., Lampong 7¼d., Aleppy 7¼d., Tellicherry 8¼d., white Singapore 1/0¼, Muntok 1/0½, ditto July-September 1/-. Zanzibar cloves 1/10 to 1/11, as to sample. Pimento 5¼d. FLAKE TAPIOCA—Spot fair, 2¼d. per lb.; ditto June-August quoted 22/-, Penang seed 27/-, Sago flour—June-August 22/6. Farina—Spot 29/6. Desiccated cocoanut—Spot fine cut 77/6, medium 80/- per cwt.; business done. JUTE—Both United Kingdom and near Continental distributing centres record a very slack state of affairs, business being quite of retail proportions, and the general position of forward shipments more or less nominal. Calcutta offers, particularly respecting new crop, continue to be made with reserve. Native first marks actuals old crop June-July London and Dundee sellers £58 to £59, subs ditto £51 to £52, as to marks; Daisee No. 2 £52, red marks assortment subs £72, lightning actuals assortment £40, subs £39; Dacca subs £54, new crop first actuals August £60, September £59 ton. Some cuttings spot sold £22 per ton. Calcutta Hessians dull; 10oz. spot 50/-, July-September 48/-; 8oz. spot 41/-, July-September 40/- per 100 yards. A twills spot sold 140/-, July-September 130/-; B spot sellers 110/-, July-September 108/- D.W.; suits spot 120/-, July-September 97/-; sugar spot 150/- per 100 bags. HEMP—Manila quiet, and rates weaker; J grade August-October sold £64 5/- net; New Zealand points spot quoted £59, afloat £56 buyers per ton. SHELLAC remained quiet; fair T.N. spot 600/-, August 565/-, October 520/- cwt. COPRA flat; sundried Straits June-August London sold £55 10/- to £55 5/-, F.M. April-June Marseilles sold £58, June-August £56 10/-. PALM KERNELS easier, and June-August sold £34 15/- per ton. RUBBER ruled quiet; plantation crepe spot sold 2/1 to 2/1¼, une at 2/1¼, July-September 2/2¼, July-December 2/3, October-December 2/3¾; standard ribbed smoked sheet spot sold 2/0¾ to 2/1; fine hard Para spot 2/1½ per lb. OILS easier. Linseed—Spot net naked 94/-, June-August 90/-, September-December 87/-. Rape—Crude spot 96/-, deodorised 106/-. China wood—Hankow spot 132/-, Hong Kong 120/-. Soya—Spot and afloat 84/6, deodorised 105/-. Palm Kernel—Spot crude 85/-, extracted 83/-. Turpentine steady; American spot 180/-, June-August 173/-, July-December 154/- cwt.; others ruled unaltered. OILSEEDS—Linseed dull and weak; Calcutta June-July quoted £42 5/-, Bombay ditto £43, Plate afloat Hull £38, June-July £38 15/-. Rapeseed dull; Toria June-July Hull £39, brown Cawnpore £36. Cottonseed quiet; Egyptian f.a.q. June quoted £20, Sakelarides £19; Bombay new crop spot £14 10/- June-July £15. Gingelly weak; Chinese June-July to the Continent quoted £52 all per ton. Castor nominal, in absence of offers. TEA—In auction, 1,032 packages Java and Sumatra ruled dull at much lower prices; Pekoe sold 6¼d. to 7¼d., broken 6¼d. orange 11d. to 1/- per lb.

CLYDE CRUSHED SUGAR, Thursday.—Official Report—The market is unchanged.

MISCELLANEOUS. — LIVERPOOL COTTON (Opening), Thursday.—Market 7 to 9 points better—June, 25.39d.; July, 24.89d.; August, 24.55d.; September, 24.13d.; October, 23.73d.; November, 23d.; December, 22.55d.; February, 22.29d.; March, 21.99d.

LIVERPOOL COTTON (Closing), Thursday.—American quiet. Brazilian quotations advanced 24 points. East Indian unchanged. Egyptian more inquiry. June 25.19d., July 24.92d., August 24.52d., September 24.09d., October 23d.71d., November 23.21d. Sales 4,000 bales. Imports 19,705 bales. Market steady.

HAY AND STRAW.—LONDON, Thursday.—With ample supplies available, and quiet demand, prices tend in buyers' favour. Best hay, clover and mixtures quoted at about £14, while straw ranged from 100/- to 120/- per ton, delivered, according to quality and description.

MANCHESTER, Thursday.—On the Produce Exchange fair arrivals of Irish hay were reported; Lincolnshire clover scarce. Wheat and oat straw unchanged. Quotations:—Best clovers, £16 to £16 10s.; meadow hay, £14 to £14 10s.; Irish ryegrass, £14 15s. to £15; baled oaten straw, £8; wheat straw, £7 to £7 5s. per ton, delivered Manchester.

WOOL.—BRADFORD, Thursday—Prices for tops are substantially lower, especially for fine qualities, in sympathy with cheaper raw material. The withdrawals from the London sales have temporarily checked the downward movement, but they have failed to stimulate users, and business remains at a complete standstill. Both spinners and manufacturers continue to do but as little as they can.

LONDON METALS MARKET.

A quiet and easier tone governed the market for TIN, with some irregularity on larger selling orders, cash being £10 10/-, and forward about £9 10/- per ton down on balance with Wednesday's close. Cash quoted £263 10/- to £264 10/-, three months £271 to £272, settlement price £264. Sales 650 tons; cash at £269 to £262 10/-, three months £279 down to £269, but later at £270. COPPER met with but moderate support, and rates weaker in face of certain realisations. Cash declined 50/-, and forward 55/-. Cash quoted £92 10/- to £92 15/-, with three months £95 5/- to £95 10/-, settlement price £92 10/-. Sales 1,200 tons; cash at £93 to £91 15/-, three months £97 5/- to £95 5/-, electros £106 to £110. LEAD ruled easier. Sales 350 tons; July at £37 10/-, August and September £37 15/- to £38. SPELTER weaker. Sales 900 tons; July £44 to £44 10/-, August £43, all per ton.

LONDON WOOL SALES.

Catalogues comprising 10,162 bales Government wool were brought forward last evening. The improved tone noticeable at Wednesday night's sale was again in evidence at the auction held last evening.

SHIPPING REPORTS.

DUBLIN ARRIVALS AND DEPARTURES.

Barometer.—30.20.

Wind and Weather.—Northerly wind, fresh breeze, fine and clear.

Foreign Arrivals.—Ss. Tonawanda, of London, 2,183 tons register, Captain Clark, from Brunswick (Ga.), with a cargo of gas oil, consigned to the Alliance and Consumers' Gas Co., D'Olier street; agents, Messrs. The Anglo American Oil Co., Upper Sackville street; discharging at South quay. Ss. Saint Patrick, of Liverpool, 2,692 tons register, Captain Niblock, from Buenos Ayres, via Liverpool, with a cargo of maize, consigned to Messrs. R. and H. Hall, Ltd., 37 College Green, Figgis, Son and Co., Ltd., Commercial Buildings, Dame street, and A. Hughes and Co., Ltd. 10 Burgh quay; agents, Messrs. J. Weatherill and Sons, D'Olier Chambers; discharging in Alexandra Basin.

Coastwise Arrivals.—Ss. Menevia, from Holyhead, with passengers, etc.; ss. Cato, from Bristol, with goods; ss. Maple, from Glasgow, with goods; ss. Olive, from Heysham, with goods; ss. Blackrock, from Liverpool, with goods; ss. Texa, from Birkenhead, with flour; ss. Clarecastle, from Manchester, with empties; ss. Samoa, from Troon, with coals; ss. Panmure, ss. Kingstown, ss. Ailsa, from Cardiff, with coals; ss. Lady Thomas, from Ellesmereport, with coals; ss. Birmingham, ss. Dinorwic, ss. Blackwater, ss. Sarah Brough, from Garston, with coals; ss. Carena, from Saundersfoot, with coals; ss. Cairngorm, from Glasgow, with coals.

Foreign Departure.—Ss. Seypen, of Philadelphia, 1,525 tons register, Captain Grant, for Falmouth, light (for orders).

Coastwise Departures.—Ss. Menevia for Holyhead, with passengers, etc.; ss. Setter, ss. Maple, for Glasgow, with goods; ss. Olive, for Heysham, with goods; ss. Carlow, ss. Princess, for Liverpool, with goods; ss. Yarrow, for Silloth, with goods; ss. Carrowdore, for London, with empties; ss. Lily Garton, for Runcorn, with scrap; ss. Slateford, for Barry, light; ss. Active, for Carrickfergus, light; ss. Cameo, for Irvine, light; ss. Harrier, for Bangor, light; ss. Mourne, for Birkenhead, light; ss. Welshman, for Ayr, light; ss. Ballybrack, for Wicklow, light; ss. St. Mirren, for Garston, light; ss. Lady Thomas, for Ellesmereport, light.

LLOYD'S SHIPPING NEWS.

Mails.

ALTENFELS, for New Orleans, left Gravesend 3rd.
BARRANCA, for Garston, left Port Limon 25th.
BORDA, for Sydney, left Gravesend 3rd.
CANADIAN SIEGNEUR, from Montreal, arr. Liverpool 3rd.
CHINDWIN, from Liverpool, arr. Rangoon 1st.
CELTIC, for New York, EMPRESS OF FRANCE, for Quebec, and APPAM, for Africa, left Liverpool 2nd.
CELTIC, Liverpool for New York, called Queenstown 3.
CANADIAN VOYAGEUR, for Montreal, left Liverpool 3rd.
CARMARTHENSHIRE, London for Yokohama, left Shanghai 2nd.

The NATIONAL ASPECT of Horrockses' SUPERIORITY

IT is a feature of the very earliest elementary teaching at school that the cotton industry is one in which Britain leads, and has led since its inception. It is well that the public should know of the measure in which "HORROCKSES'" famous textile manufactures have contributed to the prestige of this British industry.

For well over a century "HORROCKSES'" cambrics, longcloths, calicoes, dress fabrics, etc., have stood for the highest quality throughout the world.

For generations the advice to specify "HORROCKSES'" has constituted common domestic instruction which mothers have handed down to their daughters.

This same advice is freely given to-day and as popularly appreciated.

No one can wrest the supremacy which Britain enjoys in this industry; far less would it be possible to expel from the minds of British womenfolk their good opinion of "HORROCKSES'" materials.

Let the name "HORROCKSES'" constitute *your* security for quality and value.

The Amalgamated Cotton Mills Trust, Ltd.



Rowntree's
ELECT Cocoa
The Children's Cocoa.

CALEDONIAN, from New York, arr. Manchester 2nd.
CITY OF BARODA, Liverpool for Calcutta, LAHORE, Tees for Yokohama, and MOORA, London for Bombay, arr. Port Said 2nd.
CARDIGANSHIRE, Tees for Yokohama, and NOVARA, Yokohama for London, arr. Singapore 2nd.
DESEADO, for Liverpool, left Buenos Ayres 1st.
EL PARAGUAYA, from La Plata, arr. Liverpool 3rd.
GUNDOMAR, for Hampton Roads, left Cardiff 2nd.
ISERLOHN, for Galveston, left Leith 3rd.
KOLYAN, London for Yokohama, arr. Gibraltar 2nd.
KIA ORA, London for Melbourne, left Cienfuegos 2nd.
KARAMEA, from London, arr. Quebec 2nd.
KAMO MARU, from London, AWA MARU, from Clyde, arr. Hong Kong 2nd.
KENUTA, for Liverpool, left Valparaiso 1st.
KALYAN, London for Yokohama, left Gibraltar 2nd.
KOURSK, from Buenos Ayres, arr. Mersey 2nd.
LIVERPOOL left Las Palmas 3rd.
MARYLAXI, from London, arrived New York 1st.
MANDALA, Bombay for London, arr. Suez 1st.
MOREA, Bombay for London, left Gibraltar 2nd.
MOROCCO, from Hull, arr. Bombay 2nd.
NAVASOTA, for Buenos Ayres, and KIOTA, for Alexandria, left Gravesend 2nd.
NARIVA, from Clyde, arr. Buenos Ayres 1st.
NAGARA, from Sydney, and AUSTRALIA, from Karachi, arr. Gravesend 3rd.
ORONTES, from Brisbane, arr. Gravesend 3rd.
PATUCA, from Avonmouth, arr. Norfolk, Virginia, 2nd.
SAINT PAUL, for Southampton, left New York 1st.
TURCOMAN, for Avonmouth, left Montreal 1st.
TRAFFORD HALL arr. Gravesend 2nd.
VITA, for Bombay, left Southampton 2nd.
WOLFRAM, from Cardiff, arr. Bahia Blanca 30th.

Steamship Movements.

BENVORLICH, from London, arr. Hong Kong 2nd.
CROWN OF CADIZ, from Clyde, arr. Kingston, Jamaica, 2nd.
CROWN OF CORDOVA, for West Indies, left Greenock 2nd.
CLAN MACLAREN, for Liverpool, left Teneriffe 1st.
DIGBY, L'pool for Halifax, left St. John's, N.F., 1st.
GOTHIC PRINCE, for Hull, left Table Bay 1st.
LAOMEDON, Liverpool for Yokohama, arr. Port Said 2nd.
LORD ANTRIM, for Montreal, left Ardrossan 2nd.
MAIMYR, for Hull, left Calcutta 1st.
MATRA, London for Calcutta, left Colombo 1st.
MAHRATTA, Calcutta for London, arr. Suez 1st.
MANCHESTER CORPORATION, from Manchester, arr. Quebec 2nd.
PIRAM, Dairen for Liverpool, and STENTOR, Yokohama for London, arr. Singapore 1st.
REMBRANDT, for Batavia, left Southampton 2nd.
RHESUS, from Shanghai, arrived Gravesend 3rd.
SCOTTISH PRINCE, Manchester for Alexandria, arrived Malta 2nd.
TRITONIA, for Tamis, left Gravesend 2nd.

Casualties.

British barque Kasso, which arrived at Natal, reports that the captain died at sea; two of the crew also dead; vessel undamaged.

British steamer Inderton, from the Tyne, arrived at Halifax, machinery damaged.

British schooner Bangkok arrived at Port Natal leaky.

Steamer Clewbay ashore west side of Mutton Island; floated and docked at Galway on the 2nd; lightened, jettisoned about 650 tons of coal.

Valencia telegraphs:—Second strike ended; work resumed Friday.

Hong Kong telegraphs:—British steamer Fan Sang, which grounded May 26th on Hainan Head, broke her back 27th; no prospect of salvage of ship or cargo.

Ushant telegraphs:—Greek steamer Samos, Swansea for Charente, sunk off Ushant; crew saved; thick fog. Another report states that the Greek steamer Samos is ashore at Pointe Pern, Ushant.

Boulogne telegraphs:—Tug Royal Briton, of South Shields, sunk in floating dock on 2nd after collision with lighter Doctor Brooks, which was entering in tow; port authorities require vessel removed immediately.

New York cables:—American steamer Powhattan, 2,126 tons net, was the vessel on fire in Morse's Dry Dock; fire extinguished; vessel reported considerably damaged. The previous report stated that the transport Powhattan, lying in dry dock, was on fire.

Glasgow telegraphs:—Danish steamer Vladimir Sawin, from Blyth for Norfolk, arrived on the morning of 3rd with engine trouble; high pressure valve burst 400 miles west of Ireland; steamer arrived under her own steam.

Cunard Line Movements.

CYPRIA arrived at Piræus on Wednesday.
IKALA left Boston on Wednesday for Liverpool.
NORMAN MONARCH left Alexandria on Tuesday for New York.
NAVARINO arrived at London on Wednesday from Antwerp.
OCEAN MONARCH arrived at London on Wednesday from Nuevitas.
PAVIA left Patras on Tuesday.
TYRIA arrived at Manchester yesterday from the Mediterranean.

White Star Liner's Movements.

White Star liner Celtic, from Liverpool, arrived at Queenstown at 1.35 p.m. yesterday, and embarked mails and passengers, and left for New York immediately.

FRUIT STEAMER LAUNCHED IN BELFAST.

Messrs. Workman, Clark, and Co. launched from their south yard on Saturday the ss. San Bruno. This vessel is 325ft. in length, has a gross tonnage of about 3,650 tons, and has been built to the order of the Unifruitco Steamship Company (Clark and Service, Glasgow, managers) for their fruit trade. The engines are one set triple expansion reciprocating, built also by Messrs. Workman, Clark and Co. The vessel has large holds insulated and specially arranged for the carriage of fruit, and will shortly be ready for service.

CHRISTIAN ASSOCIATIONS.

City of Dublin Y.M.C.A., 43 Upper Sackville street.—To-night, at 8 o'clock, Conversational Bible Class. Mr. Henry O'Connor. To-morrow, at 8 p.m. Prayer meeting.

A PERFECT REMEDY FOR HEADACHE

A dose of Osmos acts like a charm by correcting the cause of the pain and removing the irritants from the system. As a remedy for biliousness Osmos is unrivalled; it promptly allays nausea, vomiting and headache, and cleanses excess bile from the digestive tract. Recognised by the medical profession as wholly beneficial and perfectly safe for both sexes and all ages.

A physician states that he had prescribed Osmos "with good results to a lady patient who suffered acutely at certain periods from headache."

Osmos
The Great British Aperient Water

Sold at all Chemists and Dealers, price 2/6 per bottle; or sent post free on receipt of postal order.

Osmos, Crown Wharf, Hayes, Middlesex.

Supplied Wholesale by

May, Roberts and Co., Ltd., Dublin; Thomas McMullan & Co., Grattan and Co., Ltd., Belfast.

Culinary perfection

is achieved by the use of foods and condiments of the best quality. In choosing the SAUCE use LEA & PERRINS' which is of the highest quality.

Lea & Perrins

Foster Clark's
THE CREAMIEST CUSTARD DELICIOUS WITH RHUBARB
Cream Custard

A Paris telegram, dated Thursday, states that the final in the competition to decide who shall succeed Ponthieu as featherweight champion of France took place at the Salle Wagram on Wednesday night, when Dupre beat Grassi on points in a twenty-round contest.

£1 TO £1,000

Advanced on Demand at KELLY'S Great Central Money Office, 48 FLEET STREET (Westmoreland street), Dublin, on Deposits of Jewels, Silver, China, Paintings, Waterford Glass, etc. Full value remitted on receipt of Property. Telephone 2497.

SPORTING NEWS.

EPSOM MEETING.

SECOND DAY.

THE CORONATION CUP. VICTORY OF MANILARDO.

(SPECIAL TELEGRAM.)

EPSOM, THURSDAY.

The attendance at Epsom to-day was larger than on many previous Derby days, yet the Thursday of the meeting is regarded as an "off" day.

Between these "thousand pounders" there were sandwiched in two selling plates, the winner of one being Hurry Along, a six-year-old, who was bought in for 1,000 guineas, and the winner of the other, Miss Majority, a three-year-old, who changed hands afterwards for 750 guineas.

In the Great Surrey Foal Stakes every animal in the field, except Chi-lo-Sa, might have remained in his stable, for any chance he might have had, for the start was a bad one, no two animals getting off in a line, and Chi-lo-Sa immediately acquired a six lengths' lead, and was never headed—hard luck for the other owners. Fair Simone, on the contrary, richly deserved her victory in the Royal Stakes. This brilliant three-year-old put up an exhibition of lightning speed, meeting the six-year-old, King Sol, at a disadvantage, not only in age, but in weight for sex, and beating him by a neck. A finer performance on the part of any three-year-old has not been seen this season, and it is a thousand pities she is not in the Oaks.

The Coronation Cup was run over the Derby course, and it was a little singular that Manilardo, who won in clever style from Tangiers and Arion, should cover the distance in precisely the same time that Spion Kop took in the Derby—viz., 2 mins. 34 4-5 secs., which is a record for the course. Manilardo, however, is a four-year-old, so the real credit still remains due to Spion Kop, and the honours of the Coronation Cup belong to Tangiers, who is the same age as the winner, and giving the latter 10lb. Arion ran a really good horse, and it is amazing he did not make a better show in the Manchester Cup last week. Rich Gift, ridden with better judgment by Donoghue than at Hurst Park, ran a good race in the Durdans Plate, but in a tremendous finish had to knuckle under to Mr. James de Rothschild's Cambridgeshire winner, Brigand, who won by a short head, with Rich Gift and Tinspear running a dead heat behind him.

To-morrow CINNA may follow up her victory in the One Thousand Guineas and win the Oaks.

1.30—GREAT SURREY FOAL STAKES of £1,000. 5 f.

Mr. Sol. Joel's ch. f. CHI-LO-SA, by Sunder—Polydra, 8-6 .... Donoghue 1
Mr. W. Clark's SCORPIUS 8-9 .... Carslake 2
Sir A. Bailey's HASTY MATCH, 8-6 .... Fox 3

Also ran—Solway (Bullock), Woodgirl (Slade), Peninsula f. (Childs), Cat's Ear (Hulme.) (Winner trained by S. Loates.)

Betting—13 to 8 agst. Scorpius, 7 to 2 Peninsula filly, 9 to 2 Solway, 10 to 1 CHI-LO-SA, 100 to 8 Woodgirl, 20 to 1 others.

Won by two lengths; a length and a half.

2.5—RIDDLESDOWN (S.) PLATE of £200. 7 f.

Mr. Fred. Cripps' ch. h. HURRY ALONG, by Picton—Gallop, 6, 9-0 .... Donoghue 1
Mr. J. Ivall's PREVOYANT, a, 8-11 .. Bowley 2
Mr. A. de Rothschild's BALDER, 3, 7-13 Whalley 3

Also ran—Jack Point (Earl), Storm Witch (Ashworth), Stamford (Evans), Periphery (Myers), Manda (Piper), Odalisque (Jellis), St. Ruth (Brummel), General Reed (Shatwell). (Winner trained by F. Hartigan.)

Betting—5 to 4 on HURRY ALONG, 6 to 1 agst. Balder, 10 to 1 Prevoyant, 100 to 7 Jack Point, 20 to 1 others.

Won by four lengths; two lengths.

The winner was bought in for 1,000 gns.

2.40—HORTON (S.) PLATE (h'cap) of £200. 5 f.

Col. Grant Morden's b. f. MISS MAJORITY, by Decision—Gem of Bermuda, 3, 7-0 Crickmere 1
Mr. F. Hartigan's ARMAGEDDON, 5, 8-8 S. Donoghue 2
Mrs. J. Nelson's CAMP KETTLE, a, 7-3 A. Harris 3

Also ran—Trivet (W. Balding), Amastris (Rose), Nurse Bobs (G. Hulme), Anyway (V. Smyth), Atholhampton (A. Balding), High and Mighty (Robbins), Flight Errant (A. Smyth). (Winner trained by Wilmot.)

Betting—11 to 4 agst. Armageddon, 100 to 30 Anyway, 11 to 2 Nurse Bobs, 6 to 1 Atholhampton, 100 to 7 MISS MAJORITY and others.

Won by two lengths; half a length.

The winner was sold to Capt. Rawle for 750 gns.

3.15—ROYAL STAKES (h'cap) of £1,000. 6 f.

M. E. de St. Alary's b. f. FAIR SIMONE, by Fariman—Simone, 3, 8-0 .... F. Bullock 1
Mr. P. F. Heybourn's JUNISSIMUS, 3, 6-7 (car. 6-9) Weston 2
Lady Torrington's LITTLE CELL, 4, 6-13 Crickmere 3

Also ran—King Sol (Donoghue), Pelops (V. Smyth), Giant Killer (Flanagan), Datine (Robertson) Damar (F. Black). (Winner trained by Gilpin.

Betting—2 to 1 agst. FAIR SIMONE, 9 to 4 King Sol, 11 to 2 Little Cell, 8 to 1 Pelops, 100 to 7 others.

Won by a neck; four lengths.

4.0—CORONATION CUP, a Gold Cup value £200 and £1,000 for the winner, added to a sweepstakes of 20 sovs. each. 1½ m.

Mr. A. Cox's b. c. MANILARDO, by Bayardo—Gay Laura, 4, 8-7 J. Childs 1
Sir W. Nelson's TANGIERS, 4, 9-3 G. Hulme 2
Lord Jersey's ARION, 6, 9-6 .... F. Templeman 3
Lord Penrhyn's Perion, 4, 9-3 ...... H. Jones 0
Mr. T. Martin's African Star 4, 8-7 A. Balding 0
Sir H. Cunliffe-Owen's Spearwort, 3, 8-0 V. Smyth 0

(Winner trained by A. Taylor.)

Betting—Evens MANILARDO, 5 to 1 agst. Tangiers, 8 to 1 Arion, 100 to 12 African Star, 20 to 1 Perion, 50 to 1 Spearwort

Upon settling down African Star showed the way from Tangiers and Manilardo, with Spearwort next and Arion last, for a quarter of a mile, when Manilardo went to the front. Making the remainder of the running, Manilardo stalled off a challenge by Tangiers inside the distance, and the favourite won cleverly by a length. Four lengths divided second and third. African Star was fourth, and Perion last.

Time—2 mins. 33 4-5 secs.

4.35.—DURDANS PLATE (h'cap) of £1,000. 1½ m. and 65 yds.

Mr. J. de Rothschild's b. h. BRIGAND, by Lemberg—Plyie, 6, 8-8 .... E. Piper 1
Lady Torrington's RICH GIFT, 6, 9-0 Donoghue *
Major W. Weyland's TINSPEAR, 5, 7-11 V. Smyth *

*Dead heat for second place.

Also ran—Ciceronetta (Childs), Clarion (F. Lane), Plymouth Rock (F. Bullock). (Winner trained by F. Pratt.)

Betting—13 to 8 agst. Rich Gift, 5 to 1 Plymouth Rock, 6 to 1 Ciceronetta, 7 to 1 Tinspear, 100 to 12 each Clarion and BRIGAND.

Won by a short head; dead heat

PROGRAMME FOR TO-DAY.

1.30—CHIPSTEAD PLATE (h'cap), £200. 1 m.

	Age.	st.	lb.		Age.	st.	lb.
Mountaineer	4	9	10	Morillo	4	7	9
Pailander	6	9	0	St. George	4	7	8
Danegelt	4	9	0	Prince Glen	3	7	7
Main Royal	5	9	0	Bacton Lad	3	7	6
Win the War	4	8	13	Flotta	3	7	5
Sabian	4	8	9	Double Bed	3	7	4
Chamarmin	5	8	9	Swift Flight	3	7	2
Auramine	4	8	8	Compliment	3	7	2
Jappool	4	8	6	Star of Hope	3	7	2
Ponteland	3	8	5	Over There	3	7	2
Control	4	8	3	Entente Cordiale	3	7	1
Dozelus	4	8	2	Beetle Off	3	7	0
The Gunyah	a	8	0	Salmon	4	7	0
Wee Mon	4	8	0	Lady Charity	3	7	0
Digby	5	8	0	Black Jess	3	7	0
Double Up	3	7	10	Doe	3	7	0
Green Fly	4	7	10	Royal Blue	3	7	0
Women and Wine	3	7	8				

2.5—MICKLEHAM (S.) PLATE, £200. T.Y.O. 5 f.

	st.	lb.		st.	lb.
Italiano	9	0	Catling	8	8
Pocket Book	8	11	Fiery Queen	8	8
Squire Erleigh	8	11	Blue Girdle	8	8
Ruysdael	8	11	Chicken Broth	8	8
Couplet	8	11	Far Sight	8	8
Gowk	8	11	Air Shot	8	8
Sun Gift	8	8	Whist Drive	8	8
Lady Fearless	8	8	Nicaragua	8	8
Witty Woman	8	8	Homily	8	8
My Motto	8	8	Spectre	8	8
Magnificence	8	8	Cloak	8	8
Belle of Ireland f.	8	8	Brony	8	8
Coya	8	8			

2.40—ACORN STAKES, £1,000. T.Y.O. fillies. 5 f.

	st.	lb.		st.	lb.
Embassy	8	12	Last Ray	8	12
Quartette	8	12	Crimson	8	12
Tishy	8	12	Cinderella	8	12
April Shower	8	12	Grecian Beauty	8	12
Queen Wasp	8	12	Wild Woman	8	12
Scooter	8	12	Despina	8	12
Babbie	8	12	Polo Star	8	12
Windyridge	8	12	Orfa	8	12
Flower of Yarrow	8	12	Point Lace	8	12
Necromancy	8	12	Double Douceur	8	12
Cyrobelle	8	12	Chloe	8	12
Isauria	8	12	Nutcracker	8	12
Volcanic	8	12	Sally Lunn	8	12
Eaglewell	8	12	Versatile	8	12
Hen Harrier	8	12	Lancashire Witch	8	12
Sombra	8	12	Ornow	8	12
Wayzgoose	8	12	Tappit Hen	8	12
Wheeze	8	12	Nirvana	8	12
Strathleven	8	12	Reflection	8	12
Sundart	8	12	Bambusa filly	8	12
Gestrue	8	12	Spectre	8	12
Countess Palatine	8	12	Shimmer filly	8	12
Springbird	8	12	Dago Kid	8	12
Black Gem	8	12	Sweet Cyra	8	12
Chi Lo Sa	8	12	Cornfield filly	8	12
Carton Pizzro	8	12	Bouillotte	8	12
Lady Ard	8	12	Nymphida	8	12
Jessie Agnes	8	12			

3.20—THE OAKS STAKES, £5,000. For three-year-old fillies, 9st. each. 1½ m.

(FOR PROBABLE STARTERS AND JOCKEYS SEE "CHANTICLEER'S NOTES.")

4.0—WALTON (S.) PLATE, £200. 5 f.

	Age.	st.	lb.		Age.	st.	lb.
Chaplain	a	9	4	Gallivant	3	8	5
Deccan	6	9	4	Konky	3	8	5
Jameson	a	9	4	Atholhampton	3	8	5
Fair Oaks	a	9	4	Flight Errant	3	8	5
Orange Prince	4	9	2	Acrostic	3	8	5
Jolly Jack	4	9	2	Husky	3	8	2
Dissolved	4	8	13	Suie	3	8	2
Fontaine l'Etalon	4	8	13	Primevere	3	8	2
Quartz	3	8	10	Miss Majority	3	8	2
Sibylline	3	8	7	Happy Gleam	3	8	2
Hardbake	3	8	7	Cornflower	3	8	2

4.35—BELMONT PLATE (h'cap), £300. 6 f.

	Age.	st.	lb.		Age.	st.	lb.
Golly Eyes	6	9	0	Cold Steel	3	7	5
Orby's Pride	5	8	12	Victory Speech	3	7	4
Piracua	5	8	11	Herakles	3	7	4
Twincat	6	8	10	Conclusive	3	7	4
Sea Song	4	8	10	Dutch Flight	3	7	4
Clipstone	4	8	7	Doublet	3	7	0
Lady Peregrine	4	8	7	Robin Adair	3	6	13
Biwa	4	8	6	Martinmas	4	6	12
Palmella	3	8	3	Black Jess	3	6	11
Fernley	4	8	3	Yoshiwara	3	6	11
Little Call	4	8	2	Silver Sym	3	6	10
C.P.	6	8	2	Manchineel	3	6	8
Tagrag	6	7	13	Montdidier	4	6	8
San Rafael	4	7	13	Mother Shipton	3	6	7
Parisian Diamond	3	7	9	Rosebreeze	3	6	7
Playing Field	a	7	6	Auckland	3	6	7

5.10—EFFINGHAM PLATE, £300. 1¼ m.

	Age.	st.	lb.		Age.	st.	lb.
T.E.	6	10	3	Women and Wine	3	8	6
White Frost	5	10	1	Crevasse	3	8	6
Alcham	4	9	10	Flint Jack	3	8	6
Barberry	4	9	9	King George	3	8	2
Talbot	3	8	11	Dankirk	3	8	2
Orange William	3	8	11	Egalite	3	7	13
Horatia	3	8	9				
Jane Eyre	3	8	6				

ADDITIONAL ARRIVALS.—Æon, Auramine, Blue Girdle, Cicerole, Cinna, Charlebelle, Chicken Broth, Chloe, Cinderella, Cyrobelle, Embassy, Fair Oaks, False Piety, Flotta, Grecian Beauty, Grey Monk, Hen Harrier, Isauria, Jane Eyre, Lomelie, Main Royal, Most Beautiful, My Motto, Necromancy, Nurse Bobs, Nutcracker, Nicaragua, Over There, Plunkette, Polycirrus, Reine de Neige, Robin Adair, Rosebreeze, Saffron, Sally Lunn, Salmon, Springfield, Strathleven, Tappit Hen, Tullamore, Valescure, Volcanic.

SCRATCHINGS.—The Oaks Stakes—Parella, Bideford, Redhead, Phenomena, Sunny Princess, Sunny Moya, Winter Queen, Saucy Queen. Mickleham Plate—Wearing of the Green colt. Acorn Stakes—Vienna, Eagle Eye, Romana, Salissa, Cilly, Ridicule, Abbot's Anne filly, Merry Orb, Chloe. Chipstead Plate—Vierzoy, Jute. Effingham Plate—Maori Queen.

CHANTICLEER'S NOTES.

(SPECIAL TELEGRAM.)

EPSOM, THURSDAY NIGHT.

The restriction of to-day's programme to half-a-dozen races, with several fields of moderate extent, in no wise robbed the racing of interest, and the concluding race of the day provided one of the most thrilling finishes ever witnessed on a racecourse. For the Oaks a field of sixteen competitors is promised, made us as follows:—

ÆON	J. Childs.
CHARLEBELLE	A. Whalley.
CICEROLE	G. Hulme.
CINNA	William Griggs.
LADY PEG	A. Smith.
LOMELIE	F. Slade.
MOST BEAUTIFUL	F. Lane.
POLYCIRRUS	H. Jelliss.
REINE DE NEIGE	F. Leach.
QUEEN OF JEST	H. Robbins.
ROSELET	V. Smyth.
SAFFRON	F. Fox.
VALESCURE	F. Templeman.
SHY PRINCESS	S. Donoghue.
FALSE PIETY	Carslake.
PLUNKETTE	F. Bullock.

Nothing in the way of speculating upon the issue was noticed this afternoon, but this is not remarkable where the Oaks is concerned, as the open character of this event is notorious. Cinna beat Cicerole and Valescure apparently easily enough in the race for the One Thousand Guineas, and should do so again. Shy Princess and Lomelie, a very nice filly, are greatly fancied here. Most Beautiful is also well thought of, but I must leave the issue to

CINNA and CHARLEBELLE,

with **Shy Princess** to battle for the place with **Lomelie**. My other selections are:—

Mickleham Plate—**Catling.**
Acorn Stakes—**Volcanic.**
Walton Plate—**Jameson or Deccan.**
Belmont Plate—**Fernley; if absent, Playing Field.**
Effingham Plate—**Jane Eyre.**
Chipstead Plate—**Patlander.**

ASCOT MEETING—June 15th.

ROYAL HUNT CUP (Handicap). A piece of plate value £250, with £1,550 added to a sweepstakes of £20 each. 7 f. 166 yds.

Weights.

Scatwell, 5, 9-0; The Vizier, a, 8-12; Manilardo, 4, 8-12; Grand Fleet, 6, 8-12; Dominion, 4, 8-4; Roideur, 5, 8-3; Paragon, 3, 8-2; Ciceronetta, 4, 8-1; Square Measure, 5, 8-0; Cygnus, 4, 8-0; Ashvale, 4, 7-13; Comrade, 3, 7-13; Cornsack, 4, 7-12; Brigand, 6, 7-11; Paragua, 4, 7-11; Ugly Duckling, 6, 7-10; Rizzio, 4, 7-10; Grandcourt, 4, 7-9; Roman Bachelor, 4, 7-9; Petrarchia, 4, 7-9; Wimasu, 3, 7-8; Alasnam, 4, 7-8; Glanmerin, 4, 7-7; Violoncello, 4, 7-7; Golden Fleece, a, 7-7; Plymouth Rock, 3, 7-5; Polydipsia, 3, 7-4; Church History, 4, 7-4; Starshot, 4, 7-2; Southern, 3, 7-2; Bruce Lodge, 3, 7-2; Wilson, 4, 7-2; Fancy Man, 3, 7-0; Galroy, 3, 7-0; Monte Faro, 4, 7-0; Arch Gift, 4, 7-0; Verdun, a, 6-13; Soranus, 3, 6-13; Lemonade, 3, 6-11; Firework, 3, 6-11; Earna, 3, 6-10; Main Royal, 5, 6-10; Lucky Prince, 3, 6-9; Illuminator, 3, 6-8; Win the War, 4, 6-8; Mount Royal, 3, 6-8; A Sitter, 4, 6-6; Biwa, 4, 6-4; Palomides, 3, 6-4; Vala, 3, 6-4; Manebrusa, 3, 6-2; Most Beautiful, 3, 6-0; Eastern Valley, 4, 6-0; Coralie, 3, 6-0; Lycurgus, 3, 6-0; Be Sure, 3, 6-0; Warways, drawn.

NEWCASTLE MEETING—June 23rd.

NORTHUMBERLAND PLATE of £1,500. 2 m.

WEIGHTS.

Square Measure, 5, 9-0; Our Stephen, 4, 9-0; Rock Deer, 5, 8-13; Golden Melody, a, 8-11; Sir Berkeley, 5, 8-10; Chat Tor, 4, 8-7; Nant Coch, a, 8-3; Rowland, 4, 8-0; Kilkerley, 4, 7-13; Lake Van, 4, 7-13; Dorset, 4, 7-10; Iron Hand, 4, 7-9; Nikita, 4, 7-8; Irish Lake, 4, 7-7; Weathertide, 6, 7-5; Schamyl, a, 7-3; Willumsen, a, 7-4; Rossini, 5, 7-4; Esplanadian, 5, 7-3; Harrier, 3, 7-3; Grent Seal, 3, 7-1; Jabbok, 4, 6-13; Dinah Dear, 4, 6-12; Snow Crest, 4, 6-11; Saffron, 3, 6-7; Bold Duck, 3, 6-6; Glenaffy, 6, 6-4.

ASCOT MEETING, JUNE 15.

THE ASCOT STAKES (h'cap) of £20 each, with £2,000 added. 2 m.

WEIGHTS.

Juveigneur, 4, 9-0; Tangiers, 4, 8-13; Haki, a, 8-10; Kentish Cob, 4, 8-8; Happy Man, 4, 8-3; Astypalace, 4, 8-3; Our Stephen, 4, 8-2; Elsinore, 4, 8-2; Gay Lord, 4, 8-2; A l'Ordre, 5, 8-2; Skyraker, 4, 8-1; Rupert II., 4, 8-0; Royal Welsh, 4, 8-0; Golden Melody, a, 7-13; Aris, 5, 7-13; Bridgewater, 4, 7-13; Comrade, 3, 7-12; Palytart, 5, 7-12; Lahloo, 4, 7-11; Chat Tor, 4, 7-9; The Tsar, 5, 7-8; Warwick, 6, 7-7; Gripfast, 4, 7-7; Greek Scholar, a, 7-6; Chand, 4, 7-6; Race Rock, a, 7-6; Coriolanus, 4, 7-0; Rowland, 4, 7-0; Dawn of Peace, 5, 7-0; Lake Van, 4, 6-13; Front Line, 4, 6-13; Yellow Bedstraw, a, 6-12; Viaduct, 4, 6-11; Evan, a, 6-10; Brance, 5, 6-10; South Parade, a, 6-10; A.A., 5, 6-9; Harrier, 3, 6-8; Stager Rack, 5, 6-8; Grandchester, 5, 6-7; Splutter, 4, 6-6; Miss Madcap, 5, 6-3; Rockeplit, a, 6-1; The Clown, 3, 6-0; Dancer, 3, 6-0; Santavon, 3, 6-0; Clelevaud (drawn.)

SPORTING PARAGRAPHS.

France placed 600,000,000 francs in bets on the racecourses last year, out of which the State received more than 60,000,000 francs.

The value of the Liverpool Summer Cup has been raised to £2,000, and that of the Molyneux Plate (5 furlongs) to £1,500, with proportionate increases in second and third prizes in each case.

After the race for the Junction Hurdle Plate yesterday, D. Colbert, the rider of Sand Martin, which was third, objected to the first two for bumping and boring, but the objection was over-ruled, and Colbert fined £5 for striking Joseph Canty on the face after the race.

LEOPARDSTOWN FIRST SUMMER MEETING, 1920.

TO-DAY (FRIDAY) and SATURDAY.
FIRST RACE 2.30 p.m. EACH DAY.

Members' Special Train leaves Harcourt street Station at 1.45 p.m., and returns each day, after racing is over, from Members' Platform at Foxrock.

Gentlemen (only non-residents in Ireland) will be admitted to the Club Enclosure on the introduction of a member, and by payment of 23/- per day. Ladies, 5/6 per day.

Combined Tickets for Course and Grand Stand and Course and Public Stand will be on sale at the Booking Offices at Harcourt street Station on days of races, and at Messrs. Brindley's, Eustace street, Dublin, during race week. —(Advt.)

POLO.

ALL-IRELAND CLUB.

STILLORGAN v. COLLINSTOWN.

A four-chukkar match between teams representing Stillorgan and Collinstown was played on the Nine Acres, Phœnix Park, yesterday. The weather was ideal and the ground in excellent trim, and a well-contested game between two nicely-matched sides resulted in Stillorgan winning by four goals to three. The following were the teams:—

Stillorgan—Mr. E. C. Roark, Mr. T. P. Tyrrell, Capt. S. A. Watt, and Captain Godman.

Collinstown—Captain B. Daly, Col. Head, Capt. King-French, and Capt. Goulding.

Umpire—Mr. T. I. Roark.

Stillorgan had the better of the opening play, and Mr. Roark and Capt. Watt were prominent round their opponents' goal, which was saved on a few occasions by Capt. Goulding. Capt. Godman sent in strongly close to goal, and, continuing to press, Mr. Roark and Capt. Watt had scored before Capt. King-French reduced the lead. Capt. Daly made two good efforts to equalise, but this was accomplished by Capt. Goulding. The ball was carried to both ends in turn in some fast galloping; but before the end of the period Capt. Watt hit through the third for Stillorgan. Col. Head and Capt. Goulding made strenuous efforts to equalise early in the succeeding period, and Mr. Tyrrell cleared in some close hitting round the Stillorgan goal. The score was not advanced by either side in the third period, in which Capt. Goulding baulked a few good efforts made by Mr. Roark and Capt. Godman. Towards the end of the period Col. Head relieved the pressure of the Stillorgan side, but he was dispossessed before becoming dangerous. The final exchanges were well and stubbornly contested, and after Capt. Daly and Capt. Goulding had missed the posts Capt. King-French shot through the equaliser. Immediately on resuming Capt. Watt placed his side attacking, and an opening was quickly improved on by Mr. Roark, who scored the fourth and last goal of the match, the play in which had been very evenly distributed throughout. Result:—

Stillorgan .... 4 goals.
Collinstown .... 3 goals.

FIXTURES.

ALL IRELAND CLUB.—To-day, at 3.15, practice at Cabra.

To-morrow, 2.45, Marlborough v. Hillbrook; 4.0, 12th (Royal) Lancers v. A.I.P.C.

BOXING.

MEETING OF IRISH AMATEUR BOXING ASSOCIATION.

A meeting of the Council of the Irish Amateur Boxing Association was held in the Red Bank Restaurant yesterday evening, and much business in connection with the proposed All-Ireland Tournament was got through. It was decided that, owing to the year, it would be more satisfactory to hold the contests in the open air, and when arrangements have been made for a ground, further notification as to date, venue, and last day for entry will appear in the Press. Inquiries to date number about 40, and have come from all parts of Ireland. Amateurs desiring to enter should communicate with Mr. J. McAuley, Hon. Sec., at 36 Dawson street, Dublin.

Insist on "SPANGLED" Cigarettes. 10 for 6d. Soothing to inhale.—(Advt.)

LEOPARDSTOWN MEETING—THIS DAY.

There is promise of excellent sport at the Foxrock enclosure on both days, and, with a continuance of the fine weather, there is pretty certain to be large attendances. The course is in capital order, and a goodly number of horses are under orders to fulfil their engagements, so that the proceedings should be most enjoyable. Selections for to-day are as follow:

Bray Plate—**Charles the Fifth.**
Stand Plate—**Pucka Sahib.**
Cadogan Plate—**Harpsichord or Extravaganza.**
Shankill Plate—**Poots.**
Stillorgan Plate—**Wily Attorney.**
Stewards' Plate—**Wave For'ard or Snipe's Bridge.**

PROGRAMME.

2.30—BRAY (S.) PLATE of 100 sovs. 1¼ m.

		Age.	st.	lb.
MONSYL (Mr. Dixon)	Hartigan	a	12	0
FLUMMERY (Mr. Whelan)	Dawson	4	11	4
CHARLES THE FIFTH (Mr. Edwards)	Morgan	4	11	2
MOWGLI'S BRIDE (Mrs. McHenry)	Private	4	10	12
AMBITIEUX (Mr. Power)	Doyle	4	10	12
MISS BATTLE (inc. 7lb ex) (Mr. Graham)	Parkinson	5	11	3
BARNEY'S LASSIE (Mr. Leahy)	Owner	6	10	7
PAMTOI (Mr. Uprichard)	Owner	4	10	7
GOLD SAND (Maj. Edwards)	M'Kenna	a	10	2
KOSMOS MAID (Mr. Graham)	Parkinson	5	10	0
WAVELAD (Major Edwards)	Owner	a	10	0
THE FREAK (Mr. Singleton)	Private	a	10	0
AQUAREGIA (Mr. Delany)	Owner	6	10	0
BALLYBRACK (Mr. Kenny)	Owner	a	10	0

3.0—STAND T.Y.O. PLATE of 150 sovs. 5 f.

		st.	lb.
PEARL BRIDGE (Mr. Waller)	Rogers	9	5
LOUVOIS STAR (Col. Bayley)	Parkinson	9	5
COUP D'ESSAI (Mr. M'Alinden)	Rankin	9	3
MENTHIM C., by Othello (Mr. Britton)	Private	8	9
SHANGANAGH (Mr. Field)	Dawson	8	9
GRAECIAN GIFT (Capt. Fowler)	MacCabe	8	9
FOUR FEATHERS C., by Sunningdale (Mr. M'Mahon)	Dawson	8	9
PUCKA SAHIB (Sir John Arnott)	MacCabe	8	9
GALLANT SPEARMAN (Gen. Sir Hari Singh)	Parkinson	8	9
FREE RETURN (Mrs. Morgan)	Morgan	8	9
ORNATE C., by Sunny Land (Mr. Odlum)	Trench	8	9
THE SHAH (Mr. Odlum)	Trench	8	9
KILCLOON (Mr. Spencer)	Grundy	8	9
GOLDEN GORSE (Mr. Parkinson)	Owner	8	9
ROYAL CELL (Mr. Williams)	Arnott	8	9
REVE D'ARMES (Capt. Henderson)	Davis	8	9
TOBY JUG (Mr. Graham)	Parkinson	8	9
NOT LONG (Major Dixon)	Dawson	8	9
SOFTLY G., by Bachelor's Hope (Mr. P. J. Beary)	Owner	8	6
ST. PHELIM (Mr. Coen)	Behan	8	6
ALASKA (Mr. Hope)	L. Brabazon	8	6
ORCELONE (Mrs. Croker)	Grundy	8	6
DOREEN O'CONNOR (Mr. Delaforce)	Jeffery	8	6
BENNETT'S BRIDGE (Mr. Downey)	Prendergast	8	6
RINGSKIDDY (Mr. Dwyer)	Private	8	6
NESTING (Mr. W. H. Stope)	Rogers	8	6
THE STAR (Mr. Hartigan)	Arnott	8	6
VOILA (Major Durham Matthews)	Behan	8	6
KROON LASS F., by Fugleman (Mr. Parkinson)	Owner	8	6
RHODE ISLAND (Mr. Power)	Doyle	8	6
FARANETTE (Mr. Prendergast)	Owner	8	6
NEWBROOK (Mr. Shaw)	Parkinson	8	6
EASTERN PROSPECT (Capt. Shirley)	Rogers	8	6

3.30—CADOGAN PLATE of 200 sovs. For two years old. 5 f.

		st.	lb.
BUCKSIE (Mr. Cogan)	Rice	9	5
SPEAR LANCE (Mr. P. D. Cullinan)	Doyle	8	6
KINGSBRIDGE (Mr. Gill)	Rogers	8	6
LUSSKER (Sir T. Dixon)	Hunter	8	6
GLASSINGTON (Mr. Grehan)	Hunter	8	6
THE ORLOOK (Major Dixon)	Behan	8	6
GRAECIAN GIFT (Capt. Fowler)	MacCabe	8	5
LUANA (Mr. Parkinson)	Owner	8	5
SUNNY BIRD (Capt. Fowler)	MacCabe	8	5
EXTRAVAGANZA (Mr. Blake)	Jeffery	8	2
MULGOBA (Mr. Croker)	Grundy	8	2
SWEET ANGELENE (Mr. Croker)	Grundy	8	2
CLASHBANE C. by My Prince (Mr. Carr)	Reidy	8	1
SYMINDALE (Mr. K. Jones)	Fitzgibbon	8	1
SOLDIER SONG (Mr. K. Jones)	Fitzgibbon	8	1
TIME (Mr. M'Alinden)	Rankin	8	1
O'BRALLAGHAN (Sir H. C. Cochrane)	Behan	8	1
GLASGOW (Capt. Dixon)	Behan	8	1
COTULA (Mr. M'Cann)	Reidy	8	1
FLYING AID (Mr. Cullinan)	Parkinson	8	1
GLANNAGALT (Mr. Blake)	Jeffery	7	11
MOR VALLEY (Mr. Wallace)	Rankin	7	11
DEAR ONE (Mr. Donnelly)	Dawson	7	11
LAVEROCK (Mr. Laidlaw)	Hunter	7	11
ARTFUL (Mr. Laidlaw)	Hunter	7	11
GIBSON'S CORNER (Mr. Mackean)	Jeffery	7	11
HARPSICHORD (Mr. Maher)	Behan	7	11
GRAPHITIC (Mr. Parkinson)	Owner	7	11
SAINTLY GEMMA (Mr. Power)	Doyle	7	11
JOHN'S BATH (Mr. Lowry)	Dawson	7	11
LISVARNA (Capt. Dixon)	Behan	7	11
TULLIOLA F., by Honey Bee (Sir T. Dixon)	Hunter	7	11
ABBEY ISLAND (Capt. Wyndham Quin)	Behan	7	11
GROVE LILY (Mr. Sloocock)	Grundy	7	11

4.0—SHANKILL HANDICAP PLATE of 150 sovs. 1 m.

		Age.	st.	lb.
WAVY STRIPE (Mr. Cole)	Grundy	4	10	9
MY LAND (Mr. Parrish)	Rogers	5	10	5
HONEY OF ROSES (Miss Flynn)	Grundy	5	10	0
DAYLIGHT SAVER (Mr. Cole)	MacCabe	4	9	13
WILD PAM (Mr. Brown) (inc. 9lb. ex.)	Uprichard	a	9	10
CYLLA (Mr. Parrish)	Rogers	4	9	9
RECRUITER (Mr. O'Donohoe)	Anthony	6	9	9
BLOOD ROYAL (Mr. Hamer)	Kirk	4	9	8
VAGABOND (Mr. Prendergast) (inc. 9lb. ex.)	Owner	a	9	6
LATE EDITION (inc. 9lb ex) (Mr. Tully)	Owner	6	9	5
SWIMMER (Sir T. Dixon)	Hunter	3	9	4
KILLEEN (Major Dixon)	Dawson	4	9	2
JILLTRIM (Mr. Swords)	Anthony	a	9	0
IN ARMS (Mr. Oge) (inc. 9lb. ex.)	Davis	5	9	0
ATHASI (Mr. Wallace)	Rankin	3	8	12
ASHVALE (Mr. Coen)	Owner	4	8	12
SLIEVENAMON (Mr. Toole)	Behan	3	8	12
BROKEN FAITH (Mr. Stops)	Rogers	3	8	9
IRISH PRESENT (Mr. Shaw)	Fetherston	3	8	9
MOONBEAM (Mr. Osborne)	Arnott	5	8	9
BOROUGH BRIDGE (Hon. K. Mackay)	Arnott	3	8	9
FORTY-THREE (Maj. Dixon)	Hunter	3	8	7
SHRULEEN (Mr. Rogers)	Owner	4	8	5
FARTHEST WEST (Mr. O. Ryan)	Parkinson	4	8	3
MISS BRIAN BORU (Capt. Daly)	Grundy	3	8	2
LOMBARD (Mr. Power)	Parkinson	3	8	0
DUCKETT'S GROVE (Mr. Parkinson) (9lb. ex.)	Owner	3	8	0
PREES HEATH (Mr. Kenyon)	M'Kenna	3	8	0
GEM (Mr. M'Kenna)	M'Kenna	4	7	12
POOTS (Mr. Duggan)	Arnott	3	7	7

4.30—STILLORGAN PLATE of 100 sovs. 1½ m.

		Age	st.	lb.
STEADY SCOTCH (Mr. Cogan)	Rice	5	9	3
KANOWNA (Lord Lascelles)	Arnott	5	9	3
RUM 'UN (Mr. Parrish)	Rogers	4	9	1
VIEW LAW (Mr. MacGarry)	Mahon	a	8	12
ENCHANTED DUKE (Mr. Courtney)	Owner	a	8	12
KILCRUB (Mr. Carson)	Prendergast	a	8	12
PRINCESS WAVELET (Mr. Parrish)	Rogers	3	8	1
WILY ATTORNEY (Mr. Lowry)	Dawson	3	8	1
ROSEY TREAD (Gen. Sir Hari Singh)	Parkinson	3	8	1
WAVELET'S BEAUTY (Mr. Beary)	Owner	a	7	12
JUNGLE (Mr. Rourke)	Private	5	7	12
CALL THE GAME (Mr. Wallace)	Rankin	3	7	12
LITTLE PICKLE (Mrs. Master)	Davis	a	7	12
CRY HELP (Mr. Harrison)	Kirk	3	7	12
CAVALRY TROT (Mr. Low)	Walker	3	7	12
QUAI D'ORSAI (Mr. M'Glew)	Owner	6	7	12
DUCKETT'S GROVE (Mr. Parkinson)	Owner	3	7	12
HAPPY MOMENTS (Mr. Coen)	Morgan	a	7	12
HUMMING TOP (Mr. Creed)	Walker	5	7	12
BOLSHEVIST (Mrs. Croft)	Usher	4	7	9
JUST FOR LUCK (Mr. Dickson)	Dawson	4	7	9
OAT ROCK (Mr. Edwards)	Peard	4	7	9
ARDNOCMURD (Mr. FitzPatrick)	Owner	3	7	0
LOMBARD (Mr. Power)	Parkinson	3	7	0

5.0—STEWARDS' PLATE of 100 sovs. 2 m.

		Age.	st.	lb.
ST. DAVID (Mr. Kirk)	L. Brabazon	a	12	12
CLIFTON CLINKER (Capt. Dixon)	Ruttle	5	12	7
AEGEAN (Mr. Lloyd)	Moss	6	12	7
MALAHIDE (Mr. Bartholomew)	Owner	a	11	7
KROONFIELD (Mrs. Masters)	Davis	5	11	7
WAVE FOR'ARD (Mr. Kenyon)	McKenna	a	11	7
PAM NUT (Mr. Delany)	Owner	a	11	7
BALRENNIT (Mr. Fitzsimons)	Private	6	11	7
IRISH FALLOCH (Capt. Honner)	Private	6	11	7
SINK OR SWIM (Mr. Hope-Johnstone)	Fetherston	5	11	7
BUSHWHACKER (Mr. Locke)	Brabazon	6	11	7
QUAI D'ORSAI (Mr. M'Glew)	Owner	6	11	7
SNIPE'S BRIDGE (Mr. Parr)	Arnott	6	11	7
VICO (Mr. Parrish)	Rogers	a	11	7
POTHEEN (Mr. Rogers)	Arnott	5	11	7
CROSS PADDY (Mr. Singleton)	Private	6	11	7
ASTYANAX (Mr. Leonard)	Private	5	11	7
WAVELET'S BEAUTY (Mr. Beary)	Owner	a	11	7
BLAZING FURZE (Capt. Maher)	Private	a	11	7
BALLINGLEN (Mr. Mallick)	Usher	5	11	7
IRISH EMPEROR (Mr. Courtney)	Owner	5	11	7
ACE OF SPADES (Mr. Dillon)	Private	a	11	7
O'SHINDY (Mr. Bellew)	Private	6	11	7
JAEDEN (Mr. Cogan)	Rice	4	11	2
LORD PROTECTOR (Mr. FitzPatrick)	Owner	4	11	2
KING OF BEES (Mr. Moore)	Dawson	4	11	2
IRISH LIFE (Mr. M'Keever)	Walker	4	11	2
THE MOOR (Mr. Britton)	Private	4	11	2

YACHTING.

LOWESTOFT REGATTA.

The Norfolk and Suffolk Yacht Club opened its two days' regatta at Lowestoft yesterday. Favoured with a light to moderate sailing breeze, there was some good racing. The programme consisted of four events, the biggest of which was a handicap for yachts over 20 tons, Thames measurement, in which Thanet and Celia were opponents. Details:—First Handicap for yachts over 20 tons, T.M. First prize, £25. Course, 33½ miles.

Yacht.	Rig.	Tons.	Owner.
Thanet	Cutter.	44	J. W. Cook.
Celia	Yawl.	48	Col. S. Bradley

Thanet allowed Celia 11 mins. 4 secs. start at 11 o'clock. The first round was timed—Thanet, 2h. 6m. 43s.; Celia, 2h. 19m. 35s. Celia closed up the gap a little in the second round, which was sailed much more quickly, and Thanet won by 49 secs. on corrected time. Finish—Thanet (winner) 4h. 53m. 30s.; Celia, 5h. 5m. 23s.

Handicap for sea going yachts, not exceeding 20 tons. First prize, £10; second, £5. Course, 17½ miles.

Yacht.	Rig.	Tons.	Owner.
Andrum	Cutter.	7	T. Glover.
Narcissus	Cutter.	8	G. T. Kevern.
Paulina	Cutter.	8	G. C. Woodall.

Andrum allowed Narcissus 7 mins 30 secs., and Paulina 13 mins. start at 11.15.

Finish—Andrum (2nd prize), 2h. 48m. 31s. Paulina (winner), 2h. 53m. 52s. Narcissus, 2h. 57m. 14s.

SWIMMING.

PEMBROKE.—To-day—Ladies' 50 yards (scratch) test, juniors and new members, and 100 yards handicap, 6 p.m. sharp; 50 yards novices' and 50 yards (handicap) Abbott Cup, 6.30 p.m.

Special efforts to infuse
Wise folks WELCO Cocoa use.
A ¼lb. tin makes 30 delicious cups.—(Advt.)

TIPPERARY MEETING—YESTERDAY.

The Tipperary meeting finished, as it had begun, in brilliant weather, and it was before a greatly increased attendance that the final day's proceedings were got through. The racing was again of an interesting character and runners numerous, and, on the whole, the gathering has been a great success. Bachelor's Grab, who has changed hands, and is now the property of Mr. Lawton, found little difficulty in winning the Junction Hurdle, in which he was followed home by Flummery, the pair being the two best-backed in the race. An objection by the rider of Sand Martin, who finished third, to both for bumping and boring was overruled, and D. Colbert, who had the mount on Sand Martin, was fined for striking Joseph Canty after the race. Silver Speech was made favourite for the Tally-ho Plate, and was always a strong contender, but the issue at the finish lay between C. Man and the 20 to 1 chance, The Wilderness, C. Man scoring somewhat cleverly by a length. Fleecy Wave won the Barronstown Plate in very easy style from Icoles, who nearly came to grief early in the contest, but subsequently jumped all right, and the winner, too, showed much better fencing than in previous outings. Dono won the Town Plate very comfortably, and the Tradesman's Plate fell to Tara, who started in second request, the favourite, Eamon Beag, falling after three-quarters of a mile. Details:—

2.30.—JUNCTION PLATE of 50 sovs., of which the second received 3 sovs. A handicap hurdle race. 1½ m.

Mr. Lawton's BACHELOR'S GRAB, by Bachelor's Lodge—Miss Grab, 6, 10-13 Mr. P. Hartigan 1
Mr. Jos. Whelan's FLUMMERY, 4, 11-3 Jos. Canty 2
Mr. M. Fitzgerald's SAND MARTIN, a, 10-0 D. Colbert 3
Mr. J. Punch's Eraser, 6, 10-0 .... G. Harty 0

(Winner trained Privately.)

Betting—6 to 4 agst. BACHELOR'S GRAB, 2 to 1 Flummery, 5 to 2 Sand Martin, 100 to 8 Eraser.

Bachelor's Grab settled down from Eraser, with Flummery last, and, making all the running, won in a canter by six lengths; five lengths separated second and third. Eraser was fourth.

D. Colbert, the rider of Sand Martin, objected to the first two for bumping and boring, and complained of all the riders in the race. The objection was overruled and the deposit forfeited. Joseph Canty complained of Colbert hitting him on the face after the race, and Colbert was fined £5.

3.0.—TALLY-HO PLATE of 50 sovs. A flat race. 1 m. 6 f.

Mr. T. Keays' C. MAN, by Gay Man—C. Sail, 6, 11-2 .... J. McCormack 1
Mr. J. T. Purcell's THE WILDERNESS, 3, 10-0 G. Harty 2
Mr. J. J. Parkinson's SILVER SPEECH, 3, 10-0 Quirke 3
Mr. W. Cronin's m. by Cipango—Ripple On, 5, 11-2 .... S. Regan 0
Mr. J. J. Kennedy's Graystown, 6, 11-2 M. Connors 0
Mr. M. McGrath's g. by Sir Edgar—Millhand, 5, 11-2 .... P. Glavin 0
Mr. P. St. G. Mansergh's Intombi, a, 11-2 J. Hogan, sen. 0
Mr. M. Mitchell's Amiedala, 5, 11-2...Jos. Canty 0
Mrs. R. Moss's Crecora, 5, 11-2.......J. Sinnott 0
Mr. J. D. O'Connell's Laudanum, 6, 11-2 R. Bergin 0
Mr. P. P. O'Halloran's Lady of the Heath, 5, 11-2 M. Gleeson 0
Mrs. Sikes' Friarstown, 6, 11-2.......R. Bailey 0
Mr. J. L. Arnold's Ardmore, a, 11-2 S. Regan, jun. 0
Mr. N. Cotter's Bright Blue, 5, 11-2...M. J. Harty 0
Mrs. Cunningham's f. by Cipango—Linger Longer Lucy, 4, 11-0 .... D. Ward 0
Mr. J. Dwyer's Bohernoor, 4, 11-0....W. O'Brien 0
Mr. T. Bird's Court Picture, 3, 10-3.......Owner 0
Mr. D. J. Power's Lovely Toy, 3, 10-0..Jos. Doyle 0

(Winner trained Privately.)

Betting—6 to 4 agst. Silver Speech, 7 to 2 Lady of the Heath, 10 to 1 C. MAN, 100 to 8 The Wilderness or any other.

Amiedale led from Lovely Toy, Silver Speech, C. Man, The Wilderness, Friarstown, and Graystown, with Ripple On mare last, for half-way, when The Wilderness went on from Silver Speech, C. Man, and Graystown. C. Man challenged in the straight, and won by a length; two lengths separated second and third. Graystown was fourth, Friarstown fifth, and Lovely Toy next.

3.45—BARRONSTOWN PLATE of 100 sovs., of which the second received 10 sovs. A weight for age steeplechase. Two miles and a quarter.

Mr. W. G. Mulcahy's FLEECY WAVE, by Wavelet's Pride—Lady Joceline, 6, 11-12 G. Harty 1
Mr. J. Nugent's ICOLES, 6, 11-0...Mr. P. Nugent 2
Mr. J. P. Hogan's MANISTER RUSTLE, 5, 11-0 A. Hogan 3
Mr. T. A. Hartigan's Monagay, a, 11-7 J. Sinnott 0
Mr. J. J. Lyons' Early Berry, a, 11-5 J. Cahalin 0
Mr. J. W. Byrne's Clonaboy, 5, 10-9...C. Moylan 0
Mr. S. Delmege's Lady Bird, 4, 10-3 Capt. Delmege 0

(Winner trained by Mr. Harty.)

Betting—5 to 2 agst. FLEECY WAVE, 4 to 1 each Early Berry, Clonaboy, and Icoles, 5 to 1 Manister Rustle, 10 to 1 any other.

Monagay made play from Fleecy Wave, Icoles, Clonaboy, Manister Rustle, Early Berry, and Lady Bird for half-way, when Fleecy Wave went on from Icoles, and won in a canter by five lengths; fifteen lengths separated second and third. Monagay was fourth and Lady Bird fifth. Clonaboy fell a mile from home, and Early Berry was pulled up shortly afterwards.

4.30—TOWN PLATE of 50 sovs., of which the second received 5 sovs. A handicap flat race. One mile, three furlongs.

Major Edwards' DONO, a, 8-2.........T. Oates 1
Mrs. O'Dwyer's WYANDANCE, 4, 8-7...D. Ward 2
Mrs. Moloney's LADY SAXHAM, 6, 9-0 J. McCarthy 3
Mr. T. Quinlan's Ironmaster, 6, 10-6...E. Quirke 0
Capt. J. O'G. Delmege's Yorkshire Lad, a, 10-5 Capt. J. C. Delmege 0
Miss Gleeson's Lullaby, 4, 9-7.........M. Gleeson 0
Mr. E. J. Hope's Prudent Girl, 3, 8-11 M. Beary 0
Mr. W. Finn's Natina, 5, 8-12.........D. Colbert 0
Mrs. J. Murphy's Vivace, a, 8-10.......J. Meany 0
Mr. G. F. Quain's Grey Dawning, 3, 8-10 M. J. Harty 0

(Winner trained by McKenna.)

Betting—6 to 4 agst. DONO, 2 to 1 Prudent Girl, 8 to 1 each Lady Saxham, Wyandance, and Lullaby, 20 to 1 any other.

Wyandance set the pace to Grey Dawning, Natina, Dono, Lady Saxham, Lullaby, and Yorkshire Lad for half-way, when Dono became second, and, heading Wyandance below the distance, won easily by four lengths; two and a-half lengths separated second and third. Vivace was fourth, Prudent Girl fifth, Yorkshire Lad next.

5.0—TRADESMAN'S PLATE of 60 sovs., of which the second received 5 sovs. A handicap steeplechase. Three miles.

Mr. C. Odlum's TARA, by Desmond—Darling Clara, a, 10-5.........J. Cahalin 1
Mr. M. F. Kelly's DILLY WINGS, 6, 9-7 M. J. Harty 2
Mr. Jos. Whelan's CLARET HALL, a, 10-5 J. Burns 3
Mrs. La Terriere's Cockles, 6, 10-0...M. Connors 0
Mr. M. M'Grath's Bartoose, 6, 9-12...D. Colbert 0
Mr. M. F. Kelly's Eamon Beag, a, 9-7 F. Fitzgerald 0

(Winner trained by Mr. Trench.)

Betting—6 to 4 agst. Eamon Beag, 2 to 1 TARA, 3 to 1 Claret Hall, 10 to 1 any other.

Eamon Beag fell after three-quarters of a mile, and Tara making all the running won easily by eight lengths; fifteen lengths separated second and third. Cockles was fourth.

CRICKET.

ROYAL HIBERNIANS v. PEMBROKE.

ROYAL HIBERNIANS WIN BY 161 RUNS.

Pembroke were poorly represented for their match with Royal Hibernians yesterday on the latter's ground, and suffered a heavy defeat by 161 runs. Batting first, the visitors were eventually all out in one and a half hours for 68. Hibernians were batting two and three-quarter hours for a total of 229. Score:—

PEMBROKE.

G. J. Bonass c and b Kirkwood	15	L. Brady c Long b Hancock	9
F. Flanagan b Kirkwood	4	J. Andrews b Hancock	5
D. J. Murphy c Hancock b Kirkwood	0	C. R. Hillyard b Kirkwood	12
T. Healy b Kirkwood	0	H. Flannery not out	10
P. J. Bermingham run out	0	H. Bermingham b Hancock	8
P. Lafferty b Kirkwood	0	Extras	5
		Total	68

Bowling—Kirkwood, 6 for 35; Hancock, 3 for 30.

ROYAL HIBERNIANS.

H. Kirkwood run out	33	B. M'Donnell c Bonass b Murphy	28
R. Watterton c Hillyard b Anderson	43	A. Askew b Anderson	10
R. Smailes b Anderson	12	V. Henry not out	6
O. Hancock c Hillyard b Anderson	17	A. Godfrey b Anderson	3
H. Long b Anderson	13	Extras	15
J. Redmond b Bonass	6		
E. Smith run out	37	Total	229

Bowling—Murphy, 1 for 69; Lafferty, 0 for 6; Bonass, 1 for 62; P. J. Bermingham, 0 for 10; H. Bermingham, 0 for 19; Anderson, 6 for 48.

WARWICKSHIRE v. KENT.

Three-and-a-half hours' play at Edgbaston yesterday sufficed for Kent to win by 8 wickets. Score:—

	1st Innings.	2nd Innings.
Warwickshire	120	104
Kent	72	153 for 2 wkts.

CAMBRIDGE UNIV. v. MR. WARNER'S XI.

In a low scoring game the University won yesterday by five wickets. Score:—

	1st Innings.	2nd Innings.
Mr. Warner's XI.	163	137
Cambridge Univ.	214	91 for 5 wkts.

HAMPSHIRE v. LANCASHIRE.

Lancashire gained a substantial advantage in their match with Hampshire at Southampton yesterday. Score:—

	1st Innings.	2nd Innings.
Hampshire	325	123 for 9 wkts.
Lancashire	330	

SUSSEX v. ESSEX.

Score:—

	1st Innings.	2nd Innings.
Essex	250	*304 for 6 wkts.
Sussex	98	81 for 2 wkts.

*Innings declared.

SANDYMOUNT v. PEMBROKE 2nd.

Played at Sydney Parade, Pembroke 2nd winning by 12 runs. Score:—

Pembroke 2nd	96
Sandymount	84

OXFORD UNIVERSITY v. SOMERSET.

After a most interesting finish Oxford University beat Somerset at Oxford yesterday by two wickets. Score:—

	1st Inns.	2nd Inns.
Oxford University	185	116 (for 8 wkts.)
Somerset	148	152.

WORCESTER v. YORKSHIRE.

A remarkable exhibition of batting by David Denton (209 not out) was the outstanding feature of the cricket at Worcester yesterday, when the visitors won by an innings and 105 runs. Score:—

	1st Inns.	2nd Inns.
Worcester	162	205
Yorkshire (3 wkts.)	*472	—

*Innings declared.

MARYLEBONE CLUB v. THE ARMY.

At Lord's yesterday the Army closed their innings at the overnight score of 572 for eight wickets, Marylebone Club being left with a big uphill task. Their first venture only realised 213. At no point was there any prospect of a good score, the best results being obtained by Haig (30), Graves (33), and Rusk (43). In their second innings, batting honours went to Sewell (62) and Titchmarsh (50), but the side was out at 6.30, the Army winning by an innings and 169 runs. Score:—

	1st Innings.	2nd Innings.
The Army	572 for 8 wkts.	
Marylebone Club	213	190

DERBYSHIRE v. ULSTER PROVINCE.

This two days' match, which concluded the Derbyshire County Irish tour, and commenced on Wednesday, was continued yesterday at Ormeau, Belfast. During the night and morning of the match the crease had dried up considerably, and was much faster, and really favoured the batsmen. Overnight Derbyshire had scored 14 runs without loss, Best 6 and Storer 5, and resuming yesterday those not-outs took up their position at the wickets before a capital attendance, beautiful weather prevailing. Both batsmen commenced steadily, and were bent on playing themselves in. Runs, therefore, came at a slow pace, but as the day progressed play became more interesting, and the County batsmen gave a more exhilarating display, Storer, Lunt, and Jackson batting in quite a refreshing style. After being at the wickets for three hours, and with their total standing at 172 for the loss of six wickets, the closure was applied, leaving Ulster 215 runs to get in two hours and fifteen minutes. Ulster were all disposed of five minutes short of the time. Pollock again batted in splendid style, while Morton also came out well in the bowling. Score:—

DERBYSHIRE.

First Innings.		Second Innings.	
L. Oliver b Walker	48	b Sproule	23
Cadman b Pollock	16	c Jackson b Sproule	7
J. C. Chapman b Sproule	0		
Best st. Dearden b Fleming	16	l.b.w b Walker	16
Wild b Fleming	13	l.b.w b Sproule	3
W. Limb b Walker	1	not out	31
Morton c and b Walker	16	c M'Clinton b Coulter	5
G. R. Jackson b Walker	0	not out	30
Revill c Andrews b Fleming	2		
Storer not out	1	l.b.w b Coulter	54
Bestwick l.b.w. b Walker	5		
Extras	8	Extras	3
Total	125	Total (6 wkts.)	*172

*Innings declared.

Bowling.—First Innings—Sproule, 1 for 29; Pollock, 1 for 22; Andrews, 0 for 11; Fleming, 3 for 31; Walker, 5 for 22. Second Innings—Sproule, 3 for 50; Walker, 1 for 27; Coulter, 2 for 19.

ULSTER PROVINCE.

First Innings.		Second Innings.	
W. Pollock b Morton	35	b Storer	44
S. H. Jackson l.b.w. b Cadman	2	b Morton	3
W. Sproule st. Best b Cadman	14	c and b Morton	4
W. Coulter c Jackson b Cadman	0	b Morton	7
G. H. Phelps b Morton	1	b Morton	2
A. N. M'Allinton b Morton	0	b Storer	8
H. Jackson b Cadman	13	c Oliver b Morton	14
O. Andrews b Morton	8	c and b Morton	6
J. Dearden c Welsh b Morton	0	c and b Storer	3
L. Walker not out	1	b Morton	11
J. Fleming b Morton	0	not out	2
Extras	5	Extras	8
Total	79	Total	104

Bowling.—First Innings—Cadman, 4 for 42; Morton, 6 for 32. Second Innings—Morton, 7 for 42; Storer, 3 for 16.

HIBERNIAN MARINE SCHOOL v. MOUNTJOY SCHOOL 2nd.—Played at Dollymount, and resulted in a win for Hibernian Marine School by 14 runs. Condell (30) for the winners, and Acheson (11) for the losers, were the chief scorers.

TUDOR HOUSE SCHOOL v. KINGSTOWN GRAMMAR SCHOOL.—Played on Tudor House ground, and resulted in a win for the home side on the first innings. Tudor House—1st innings, 65; 2nd innings, 17 (for 1 wkt.) Grammar School—1st innings, 34; 2nd innings, 66.

ATHLETICS AND CYCLING.

TRINITY WEEK.

THE COLLEGE RACES.

EXCELLENT PERFORMANCES.

The College Races, always the most popular of Trinity Week fixtures, aroused more than the usual interest this year; and, happily, the afternoon proved one of the best of the week. It was a perfect summer afternoon, in every way suitable for the occasion, and the exceptionally large crowd were treated to a series of very fine performances by the 'Varsity athletes. The standard reached in all the events was very high; but chief honours fell to D. Cussen, an all-round athlete, who, through engaging in the boxing competitions, did not appear in any of the athletic contests on Wednesday. Had he done so, he would most certainly have qualified in the Olympic trial for the Long Jump, for, in the handicap event yesterday, his five jumps were all over 21ft.—viz., 21ft. 3½ins., 21ft. 9ins., 21ft. 8½ins., 21ft. 5½ins., and 21ft. 7½ins. As well as winning the Long Jump, Cussen won the 100 Yards Championship in the fine time of 10 1-5 secs., the 100 Yards Freshmen's Race, tied for the High Jump, and unluckily lost his heat in the 120 Yards Hurdle Race through fouling the last hurdle. The fact of his doing the 100 Yards in 10 1-5 secs., or a second under the recognised standard time, gained for him the most coveted prize in College athletics—namely, the Standard Medal; and another trophy that fell to this brilliant young athlete was the Vice-Chancellor's prize for the best performance at the meeting, which he was awarded for the Long Jump. J. A. Dickson, the International Rugby three-quarter, though only finishing second to J. C. Gillespie in the semi-final of the 120 Yards Handicap Hurdle Race, improved greatly on this form in the final, and, always holding the race safe, won in easy style. Dickson also had the best performance in the High Jump. The final for the 120 Yards Handicap was a most interesting contest, L. O. Verceuil, off the 8 yards mark, winning by inches from R. H. McKeag (7 yards); while H. M. Martin (8 yards) was third, only a foot behind. C. B. Mein, the scratchman in the Mile Handicap, overhauled all the runners, except J. S. Glasgow, who figured on the 35 yards mark, and the merit of this performance was enhanced by the fine race put up by Glasgow later in the Relay Race between the Medical School and The Rest. Glasgow had an easy victory in the Half-Mile Scratch Race. H. E. Worthington-Eyre won the Quarter-Mile Championship by a yard and a half from R. W. Varian; while the South African, F. W. Pienaar, was a good third. L. O. Verceuil, off the 14 yards mark, won the 220 Yards Handicap, and P. F. Swanpoel (25 yards) the 300 Yards. As on the previous day, the Relay Race was particularly interesting, and C. B. Mein, who started practically on level terms with J. S. Glasgow for the last half-mile, won by three yards. At the conclusion of the sports the prizes were distributed by Mrs. Bernard. Details:—

120 Yards Handicap.—First Semi-final—L. O. Verceuil (8 yds.), 1; R. H. McKeag (7), 2; G. M. Fletcher (9), 3. Won by inches; two yards between second and third. Time—11 4/5th secs.

Second Semi-final—H. M. Martin (8), 1; W. B. Fox (7), 2; S. S. Evans (8), 3. Won by inches; a yard between second and third. Time—12 1/5th secs.

Final—Verceuil, 1; McKeag, 2; Martin, 3. Won by inches; a foot between second and third. Time—12 secs.

100 Yards Scratch (Freshmen's).—Final—D. Cussen, 1; R. H. McKeag, 2; G. M. Fletcher, 3. Won by a foot; two yards divided second and third. Time—10 3/5th secs.

Long Jump Handicap—D. Cussen (1ft.), 22ft. 9ins., 1; W. L. W. Smith (scr.), 20ft. 11ins., 2; G. S. Kennedy-Shipton (1ft. 6ins.), 20ft. 4½ins., 3. Eight competed.

One Mile Handicap—J. S. Glasgow (35), 1; C. B. Mein (scr.), 2; R. S. Browne (80), 3. Won by two yards; six yards between second and third. Time—4 mins. 43 secs.

100 Yards Championship—Final—D. Cussen, 1; F. W. Pienaar, 2; H. E. Worthington Eyre, 3. Won by inches; a foot between second and third. Time—10 1/5th secs.

16 lbs. Shot—W. L. Smith (2ft. 3ins.), 38ft. 6¼ins., 1; J. C. Coetzee (1ft. 6ins.), 37ft. 10ins., 2; A. J. Snigman (scr.), 37ft. 4ins., 3. Five competed.

Quarter-Mile Championship—H. E. Worthington-Eyre, 1; R. W. Varian, 2; F. W. Pienaar, 3. Won by a yard and a half; a yard between second and third. Time—54 2/5th secs. Eight competed.

120 Yards Hurdle Race—First Semi-final—J. C. Gillespie (owes 5 yds.), 1; J. A. Dickson (scr.), 2; J. C. Coetzee (owes 2 yds.), 3. Won easily. Time—18 4/5th secs.

Second Heat—A. J. Snigman (owes 3 yds.), 1; K. C. Bailey (scr.), 2. Won by 2 feet. Time—20 2/5th secs. D. Cussen disqualified for not jumping the last hurdle.

Final—Dickson, 1; Gillespie, 2; Snigman, 3. Won easily. Time—18 4/5th secs.

220 Yards Handicap—First Semi-final—H. M. Martin (13), 1; S. S. Evans (12), 2; J. Cussen (14), 3. Won by three yards; six yards between second and third. Time—24 secs.

Second Semi-final—L. O. Verceuil (14), 1; R. H. McKeag (10), 2; J. C. Coetzee (10), 3. Won by five yards; a yard between second and third. Time—23 secs.

Final—Verceuil, 1; McKeag, 2; Martin, 3. Won by a yard; inches between second and third. Time—23 3/5th secs.

300 Yards Handicap—Final—P. F. Swanpoel (25), 1; F. W. Pienaar (4), 2; J. C. Coetzee (13), 3. Won by a foot; a yard between second and third. Time—34 secs.

Half-Mile Scratch (Freshmen's)—J. S. Glasgow, 1; R. H. McKeag, 2; J. L. Woods, 3. Won by seven yards; ten yards between second and third. Time—2 mins. 13 1/5th secs. Eight competed.

Throwing the Discus—W. L. Smith (scr.), 90ft. 6ins., 1; A. J. Snigman (5ft.), 86ft. 9ins., 2; J. C. Coetzee (3ft.), 84ft. 6ins., 3. Three competed.

High Jump Handicap—W. L. Smith (4ins.), R. A. Maguire (4ins.), and D. Cussen (4ins.) tied at 5ft. 7ins. On drawing lots Maguire was first, Cussen second, and Smith third. J. A. Dickson (scratch), 5ft. 4ins., won first prize for the best performance.

Half-Mile Handicap—The time for this race, won by R. S. Brown (45yds.) on Wednesday was 2 mins. 4 4/5th secs., not 2 mins. 44 secs., as appeared in yesterday's issue.

RELAY RACE—MEDICAL SCHOOL v. THE REST.

Medical School—D. Cussen, 220yds.; J. C. Coetzee, 220yds.; F. W. Pienaar, 440yds., and J. S. Glasgow, 880yds.

The Rest—R. W. Varian, 220yds.; S. S. Evans, 220yds.; H. E. Worthington-Eyre, 440yds.; C. B. Mein, 880yds.

Result—The Rest won by three yards.

TO-DAY'S PROGRAMME.

LAWN TENNIS.

Dublin University v. Queen's University, Belfast.

NEW PARK FOR BELFAST.—Messrs. William Ewart and Son, Ltd., have offered to the Belfast Corporation the house and grounds of about 7½ acres, known as Glenbank House, at Ligoniel, for use as a public park. The firm make the assignment free of rent, and purpose to indemnify the ground against any liability for rent. The gift was accepted at a meeting of the Corporation on Tuesday, and a resolution adopted tendering to the donors the grateful acknowledgments of the Corporation.

You cannot get better than "Golden SPANGLED" Cigarettes.—(Advt.)



She becomes a Rudge Girl!

New Edition Illustrated Art Catalogue and "Book of the Bicycle" post free from: Rudge-Whitworth, Ltd.

DUBLIN DEPOT: 1 STEPHEN'S GREEN.

"Rudge it don't trudge it."

Rudge-Whitworth
Britain's Best Bicycle

CAR LIGHTING AND STARTING
PROMPT DELIVERY
C. A. VANDERVELL & CO., LTD., ACTON, LONDON, W. 3.
E. Chas. Barrington, 30 Dawson street, DUBLIN.



Waterman's Ideal Fountain Pen

Regular type from 12/6. Self-filling and Safety types from 17/6.
Nibs to suit all hands.
Every pen guaranteed.
Of Stationers and Jewellers everywhere.

L. G. SLOAN, Ltd.
The Pen Corner
Kingsway,
London, W.C. 2.

GOLF.

IRISH LADIES' CHAMPIONSHIP.

MISS JANET JACKSON WINS AGAIN.

(FROM OUR SPECIAL CORRESPONDENT.)

PORTRUSH, THURSDAY.

The closing stages of the Irish Ladies' Championship were favoured by a continuance of the delightful weather experienced yesterday, but it was an uneventful day's golf, which fizzled out into a runaway victory for the holder, who once more easily asserted her supremacy in her fourth championship final. In her morning round she met Miss Marion Alexander, whom she defeated in last year's final at Portmarnock by 5 and 4, and to-day she beat her by the same score. Miss Alexander, however, putted wretchedly, taking three putts on a number of greens and missing several ridiculously short ones, but for which her opponent would not have had it so much her own way. Miss Alexander got the longer ball from the tee, and her brassey play was quite as good as the champion's, but the latter invariably was much more accurate with her iron clubs, while she had few lapses on the greens. The second semi-final was the best match of the day, but the putting was very feeble, each being often at fault on the greens; but it was her erratic approaches up to the green that brought about Miss Armstrong's defeat. An indifferent mashie player, the Rosslare lady played her approach shots with her niblick, but at a critical stage of the match with Mrs. Cramsie she began to top her niblick shots, and this cost her three holes. There was nothing between them from the tee or through the green, but Mrs. Cramsie, although displaying nervousness on the greens, more than held her own in the short play.

In the final with Miss Jackson, however, Mrs. Cramsie, who is an internationalist, and, as Miss Florence Hezlet, figured in the final of the Ladies' Open and Irish Ladies' Championships, was unequal to the strain. Mrs. Cramsie was no match for her rival, and it was clearly evident that the hard struggle against Miss Armstrong was as much as she could endure for one day, her work on the greens reflecting her distress; still, she did remarkably well to again reach the final after the lapse of so many years, and it is worth noting that she did so in the year that her brother, Major Hezlet, won the Irish Amateur Championship.

It should have been stated, in reference to the incident in the Mrs. Madill and Miss Armstrong match on Wednesday evening, that Mrs. Madill was not aware that her opponent had incurred the penalty until they were on the next tee. Then, for the first time, Mrs. Madill learned that her opponent's caddie had kicked Miss Armstrong's ball, and it was not until the fact was thus brought to her notice that she claimed the hole.

Mrs. Cramsie at one period in her match with Miss Armstrong looked like achieving a very easy win, but by a capital recovery the Rosslare lady brought her to the home green. Miss Armstrong began badly by being bunkered off her first tee shot, and, with Mrs. Cramsie pin-high in 3, the local lady easily won. Miss Armstrong was again trapped going to the second, and lost this hole also. Her putting on the greens was weak, and her shortcomings in that respect lost her the sixth, where she had a chance of reducing her opponent's lead of two, but had to be content with a half in 5. An excellent two at the seventh, however, brought Mrs. Cramsie back to one up, but at the ninth Miss Armstrong had a two-foot putt for the hole which she was unable to sink, and they turned for home with Mrs. Cramsie leading by one. At the next two holes Miss Armstrong's niblick approaches let her down badly, topped balls careering over the greens, and she stood 3 down going to the twelfth. Here Mrs. Cramsie reached the green in two fine shots, but her opponent pulled her second away to the left, and, although she pitched beautifully, she was fortunate in getting a half in 5. With Mrs. Cramsie bunkered off her tee shot to the thirteenth, the southern lady had a good chance of this hole, but her opponent got out finely, and with Miss Armstrong again half topping her niblick approach, she could only get a half. Mrs. Cramsie, when playing her fourth from the right of the fourteenth, lifted her head and made a bad mess of this hole, which the other won by 6 to 7, and with the fifteenth and sixteenth halved, Mrs. Cramsie became dormy two. From a fine tee shot to the seventeenth Mrs. Cramsie's ball lay close to the wire netting over the green, and this stroke of bad luck cost her the hole, but she was never off the line to the last green, to which she hit a beautiful straight shot, and, with Miss Armstrong away in the hollow short to the left off her drive, she had no chance of winning the hole, the match going to Mrs. Cramsie, who was home in three fine shots to make sure of the required half.

The final was rather disappointing, inasmuch as it proved a runaway affair for Miss Jackson, who won five of the first six holes. It was not until the seventh green was reached that Mrs Cramsie had any luck, her opponent knocking her ball in for two, and losing one of her five holes lead. At the turn Mrs. Cramsie had reduced her arrears to three, but she missed a yard putt for a half at the tenth, and Miss Jackson, holing a long one at the next, went into a lead of five. The closing stages of the match went entirely in favour of the holder, for, although Mrs. Cramsie won the twelfth by getting down a fine putt for 4, she never looked like prolonging the struggle, which terminated on the fourteenth green in a win for Miss Jackson by 5 and 4. Details:—

SEMI-FINALS.

Miss Jackson (Island) beat Miss M. Alexander (Portwilliam) 5 and 4.

Mrs. Cramsie (Royal Portrush) beat Miss Armstrong (Rosslare) 1 up.

FINAL.

Miss Jackson (holder) beat Mrs. Cramsie 5 and 4.

THE £550 TOURNAMENT.

BRAID AND MITCHELL TIE FOR FIRST PLACE.

The big professional meeting, which concluded on the Moray Club's course at Lossiemouth yesterday provided some exciting moments before it concluded with James Braid and Abe Mitchell tieing for first place with 292 for 72 holes. The tournament, which was for £550, attracted a strong field, and of these G. Smith, the local professional, led the field on the first day by two strokes from George Duncan and Mitchell. Smith played quite poorly yesterday, and fell behind in the third round, and after this round had little chance. Duncan, too, had a poor third round, and although making a magnificent recovery in the afternoon finished four strokes behind the leaders. Braid, who was four strokes behind the leader when play opened yesterday, backed up a wonderful morning round of 72 with 71 in the afternoon. One of the honours of the day fell to James Bailey, who in the morning had a record round of 70, which was equalled in the afternoon by Massy, the big Frenchman.

SCOTTISH LADIES' CHAMPIONSHIP.

Mrs. Watson, an Elie golfer, won the Scottish Ladies' Championship at Cruden Bay yesterday. In the final round she defeated Miss L. Scroggie (St. Rule) by 5 and 3.

PORTMARNOCK CLUB.—The Captain's prize will be played for to-morrow. Dinner the same evening.

FOXROCK CLUB (LADIES).—The June handicaps were played on Tuesday. Details—Miss O. Dunne, 108, 22, 86; Miss Scovell, 97, 10, 87; Miss Breen, 108, 18, 90.

KINGSTOWN CLUB.—June 5—Men's medal (strokes).

HERMITAGE.—Saturday, June 5th—Saturday Cup. Winner of Hermitage Cup—P. Bradley. Result qualifying round, Wednesday Cup—T. Cormack, jun., 96, 23, 73. Draw for Wednesday Cup final, to be played on Wednesday next—J. C. Carroll v. M. J. Emoe, T. Campion v. J. J. Dixon, T. Hogan v. T. Cormack, jun.; L. Canifield v. M. McDonald, D. Bridgman v. B. Byrne, P. J. Hanlon v. T. Lenehan.

CASTLE.—Captain's prize (presented by Mr. A. Menzies). Qualifying round, 18 holes, strokes, under handicap. Runner-up prize presented by club. Draw from 10 a.m.

CO. KILDARE CLUB.—The Harry Farrell Memorial Challenge Cup.—The annual competition for the above Cup has just concluded at The Knocks, Naas, and resulted in a win for Master Wm. Gorry, eldest son of Mr. Joseph Gorry, who got into the fourth round of the Amateur Close Championship last week at Castlerock. Details:—First Round—J. Gorry (plus 2) beat C. Gillson (22), 3 and 2; S. J. Carroll (14) beat M. Foynes (17), 5 and 4; Thos. Whelan (15) beat W. P. Murphy (18), 3 and 2; E. Kennedy (10) beat Lt.-Col. Mansfield (11), 4 and 3; P. J. Brophy (11) beat W. Kennedy (16), 4 and 3; H. I. Gray (8) w.o., W. P. Gill (18), scratched; W. Gorry (23) beat W. H. Morrissey (11), 1 up; J. Berke (25) beat H. W. Baker (14), 4 and 3. Second Round—Carroll w.o., J. Gorry, scratched; Kennedy beat Whelan, 4 and 3; Gray beat Brophy, at the 19th; W. Gorry beat Berke, 3 and 2. Semi-final—Carroll beat Kennedy, 4 and 3; Gorry beat Gray, 3 and 2. Final—W. Gorry beat Carroll, 5 and 3.

RATHFARNHAM.—President's prize, presented by Mr. F. P. Dixon.—Result of draw—Pollett and Riley v. Brunker and Villiers; Glover and partner v. Barrett and Telford; Langman and Bird v. Breakey and Lynd; Jas. McNeill and Crofton v. Rea and Witz; Smyth and partner v. McCaw and Warham; Mason and Winder v. Bamford and Backett; Kirk Brown and Tapely v. Collins and Healy; Bullen and Wood a bye. Captain's prize, presented by Mr. John McNeill:—P. G. Crofton (rec. 12), 1 up; T. G. Warham (rec. 13), 1 up; A. C. Villiers (rec. 11), all square; M. D. Begley (rec. 8), 2 down; E. P. Barrett (rec. 9), 3 down; J. Telford (rec. 13), 3 down; G. C. Holyoake (rec. 14), 3 down. The prize was won by Crofton on the play-off. Whit Monday Sweepstakes—E. A. Healy, 92, 18, 74 (best net prize); W. McCaughey, 87, 12, 75, and R. F. Holmes, 90, 15, 75 (tie for 2nd net prize); D. J. Collins, 84, 8, 76; C. Brown, 84, 7, 77; Rev. H. G. Forde, 85, 5, 78 (best gross prize); R. W. Hamilton, 91, 11, 80. LADIES' BRANCH.—Result of eclectic competition for prize presented by Mrs. Manly—Mrs. F. Crawley, 40, 4½, 35½; Miss E. Dodd, 42, 6½, 35½; Mrs. J. E. Healy, 39, 3, 36; Miss A. McCaw, 44, 5, 39; Mrs. Batchen, 44, 4½, 39½. Tuesday next—Fourball foursomes for prizes presented by Mrs. Fottrell and Miss E. Dodd; 18 holes v. bogey. Choose partners and opponents. Post entries.

CASTLE.—On the 19th inst. the Committee will hold an open "Fête Day" in aid of the Dublin Hospitals' Funds. The following competitions have been arranged:—Gentlemen's stroke, ladies' stroke, mixed foursomes, approaching and putting, clock golf, ladder putting, etc. Post entries for all competitions. (Advt.)





For Loving Cups

Whimple Cyders are far better and cost far less than most wines and spirits. Cyder in cask is half the price of beer. Rich in the blood-purifying and stimulating juices of Devon apples, Whimple Cyders are a truly delightful and health-giving beverage. "CYDRAX"—Non-Alcoholic—best for abstainers, women and children. Of all Wine Merchants, Licensed Grocers, and Stores. Write now for Price List T, to H. WHITEWAY and CO., LTD., WHIMPLE, DEVON; or Pomona House, 37 Albert Embankment, LONDON, S.E.11.

WHITEWAY'S FAMOUS DEVON CYDERS

SMOKE PATLAND MIXTURE SMOKE
W.&M. TAYLOR, Mfctrs. DUBLIN.

J. W. ELVERY AND CO., LTD.

Improve your Golf
by using
PUTTOLA,
The New Patent Putting Disc.
Price 2/6, postage 2d. extra.

ELEPHANT HOUSE,
45 & 46 Lr. Sackville street,
76 Middle Abbey street,
34 Nassau street,
65 Dawson street, } DUBLIN.
Also at CORK and LONDON. —(Advt.)

UNIVERSITY INTELLIGENCE

TRINITY COLLEGE, DUBLIN.

TERM HONOUR EXAMINATIONS.

Trinity Term, 1920.

JUNIOR SOPHISTERS.

Classics.—First Rank—Bailey, Kenneth Claude; Megarry, Thomas.

Mental and Moral Philosophy.—First Rank—Megarry, Thomas.

Experimental Science.—First Rank—Bailey, Kenneth Claude.

History and Political Science.—First Rank—Varian, Ralph Werge; Wilkinson, Winifred Norah; Wilson, Mary.

Modern Literature.—First Rank—North, George Cecil; Wilson, Mabel Kathleen Annie; Anderson, Ivy Geraldine; Stokes, Isabel Barbara Susan. Second Rank—Roe, Helen Maybury.

SENIOR FRESHMEN.

Mathematics.—First Rank—Gillespie, Irene; Willis, Sandham John; Brooks, Lilian May.

Classics.—First Rank—Laidlaw, William Allison.

Mental and Moral Philosophy.—First Rank—Macdonogh, Ethel Mary Noel; Brooks, Lilian May; Carolin, Grace Frances; Johnston, Eliza Brown Watt; Johnson, Victoria Maud Mary; Gelston, Ellen Mona; Leahy, Kathleen Elizabeth; Scales, Eric Wilfrid. Second Rank—Mollan, Charles John Gabriel.

History.—First Rank—Bourke, Patrick; Steen, Frances Evelyn. Second Rank—Hinchy, Violet May; Abernethy, Norah; Templeton, John Herbert.

English Literature.—First Rank—Leahy, Kathleen Elizabeth; MacDonogh, Ethel Mary Noel.

French.—First Rank—Leslie, Mary Isabel; Spickman, Ivy Valerie; Stewart, William McCausland; Johnston, Eliza Brown Watt; McKeown, James Albert; Steen, Frances Evelyn; Leahy, Kathleen Elizabeth; Laidlaw, William Allison.

JUNIOR FRESHMEN.

Mathematics.—First Rank—Troughton, Arthur Stanley; Willis, Frederick Roberts; Young, Robert Marcus; Cunningham, Robert Alfred. Second Rank—Fitzgibbon, Gerald; Middleton, Samuel Henry Windrum; Anderson, Eric Lytton.

Classics.—First Rank—Duncan, George Alexander; Neligan, John Bourke; Gordon, Alice.

Modern History.—First Rank—Browne, Reginald Lindsay. Second Rank—Hallanan, Eric.

English Literature.—First Rank—Thompson, Hugh Richard. Second Rank—Warwick, Dorothy Eileen.

German.—First Rank—Weinberger, Eva; Reid, Thomas Bertram Wallace. Second Rank—Fitzgibbon, Gerald.

THE LEINSTER SOCIETY OF ORGANISTS AND CHOIRMASTERS.—A meeting of the Leinster Society of Organists and Choirmasters was held on Monday evening at the Café Cairo, Dublin. It was reported that there was still an increasing membership, and the Society continues to widen its scope of influence. The past session had proved very helpful; some thoughtful and practical papers had been read and debated, and it is hoped that when the Society re-assembles in October an interesting programme of debates and performers will be arranged for. The unsatisfactory condition of things existing at present as regards the financial position of organists was again discussed, most of the members reporting that they had received no consideration in view of the depreciation in the purchasing value of money, so that they were virtually reduced to about one-third of the salary at which they were appointed—a situation which would only require to be recognised in order to be remedied. The amount of time involved in the preparation and performance of the organists' duties were not generally known.

PROSPECTUS.

No part of this issue has been or will be underwritten.

The Subscription List will Close on or before TUESDAY

THE ROYAL MAIL STE COMPANY.

(Incorporated by Royal Charter, 18

Capital Authorised by Royal Charter

Created.	
£900,000	5 per cent. Preference Stock ... ...
4,000,000	Cumulative Preference Stock carrying divide to be fixed at time of issue
6,100,000	Ordinary Stock ... — — — — — —
£11,000,000	

There are also outstanding £1,400,000 of 4½ per cent. Debent cent. Debenture Stock.

ISSUE OF

£900,000 Ordinary Stock at £11

£900,000 6½ per cent. Cumulative P

At Par

PAYABLE AS FOLLOWS:—

	Ordinary Stock.
On Application	5 per cent.
On Allotment	15 " "
On 1st July, 1920	20 " "
On 3rd August, 1920	20 " "
On 1st October, 1920	20 " "
On 1st December, 1920	30 " "
	110 per cent.

Subscribers who apply for both classes of Stock in equal propo £1 of Preference Stock, will receive preferential treatment in allotm a preference will be given to the holders of the existing Ordinary, the Company.

Payment in full can be made on allotment, and in such case the from the date of such payment.

The Stocks will be issued and will be transferable in any amou

Provisional Certificates will be issued as soon as practicable aft

PROSPECTUS

The Company was established by Royal Charter in 1839 and subsequent Royal Charters granted in the years 1851, 1882, 1904, of 1904 it is stipulated as a cardinal principle of the Company British control.

The undertaking of the Company is one of great importance, provide additional Capital to replace lost tonnage and increase the the Company to resume its regular services and cope with the requ trade as a result of the war.

The fleet consists of 51 steam vessels with a total gross registe exclusive of steamers now under construction, and also exclusive o panies in close association with this Company and in which it is lar The Company's paid up Capital and Reserve are more than in exceeding the amounts at which they stand in the Books.

The Audited Accounts of the Company, after providing for depr Profits duty, showed profits for the eight years to the 31st December

1912	£48
1913	£45
1914	£9
1915	£80
1916	£79
1917	£76
1918	£70
1919	£95

After deducting from the profits of 1919 the sum required for the dividend on the 5 per cent. Preference Stock, there remains a s the £58,500 required for dividend on the Cumulative Preference times the amount required irrespective of the additional revenue to

The Ordinary Stock now offered will, for the current year, enti from the dates of payment of the instalments thereon at the sam paid upon the existing Ordinary Stock for such year, and as from participation in profits pari passu with the existing Ordinary Stock.

The Preference Stock now offered entitles the holders to receive o tion a fixed Cumulative Preferential Dividend at the rate of 6½ per the time being paid thereon next after the payment of the divide ference Stock and in priority to payment of any dividend on the Or to repayment of Capital and arrears of dividend next after the per cent. Preference Stock and in priority to the Ordinary Stock; in profits or surplus assets.

The dividends on the Preference Stock will be payable half-y The first payment of dividend will be made on 1st January, 1921, ments paid from dates of payment.

The rights attached to the Cumulative Preference Stock fo alterable except with the sanction of a Resolution passed by a majo the votes given thereon at a separate meeting of the holders of all specially convened for the purpose, or with the written consent of Stock for the time being issued. At any such meeting of the holder of one-tenth of the Stock for the time being issued will constitute entitled to attend and vote either in person or by proxy, and on in respect of every £100 of Stock held.

The Cumulative Preference Stock will only confer upon the h and to attend and vote at any General Meeting of the Company, vening of such meeting the dividend on the Stock is three months meeting includes the consideration of any resolution directly affectin to such Stock and not similarly affecting all other classes of Stock or winding-up of the Company, in which cases the holders of the receive notice of the meeting and to attend and vote in person entitled to one vote in respect of every £100 of Stock held.

If at any time Capital of the Company in excess of £11,000,0 increased Capital may be issued as Preference Stock to rank pari Preference Stock already created, of which the £900,000 Preferenc vided that the total of the Cumulative Preference Stock for the time cent. of the aggregate of such Stock and of the Ordinary Stock issu The Cumulative Preference Stock issued from time to time wil fixed prior to the issue thereof, and all such Stock issued will exce passu in all respects without regard to date of issue or otherwise.

A brokerage of 5s. per cent. will be paid in respect of all allo cation forms bearing a Broker's stamp.

Applications may be made on the Forms of Application issued forwarded to the Bankers accompanied by a deposit of 5 per cent. o Failure to pay any instalment on Stock allotted when due cancelled, and all previous payments made in respect thereof liable

Copies of the Royal Charter granted to the Company, 26th mental Charters granted in 1851, 1882, 1904, 1912, and 1920 Company's Solicitors, Messrs. Bristows, Cooke and Carpmael, 1 Copth day while the Subscription List remains open between the hours of Prospectuses and Forms of Application may be obtained at and 59 Moorgate street, London, E.C., 32 Cockspur street, London pool, Manchester, Birmingham, and Glasgow, or from the Bankers, 6 Copthall Buildings, London, E.C.

DIRECTORS.

Sir OWEN PHILIPPS, G.C.M.G., M.P. (
Sir JOSEPH SAVORY, Bart. (Deputy Ch
THE DUKE OF ABERCORN.
JAMES CAMERON-HEAD.
A. NEVILE LUBBOCK.
EDWARD NORTON.
H. E. WRIGHT.

BANKERS.

COUTTS and CO., 15 Lombard street, London, E.C., and 44
THE NATIONAL PROVINCIAL AND UNION BANK OF
15 Bishopsgate, London, E.C., Southampton and Bra
BARCLAYS BANK, LIMITED, 54 Lombard street, London,

BROKERS.

SNELL and SWAFFIELD, 5 Copthall Building

SOLICITORS.

BRISTOWS, COOKE and CARPMAEL, 1 Copthall B

AUDITOR.

H. J. MORLAND, F.C.A. (of Price Waterhouse and Co.,

SECRETARY.

DAVID INGLIS CONRADI.

HEAD OFFICE.

18 MOORGATE STREET, LONDON,

3rd June, 1920.

THIS FORM OF APPLICATION MA

THE ROYAL MAIL STEAM PAC

INCORPORATED BY ROYAL CHARTE

ISSUE OF £900,000 ORDINA

AND

£900,000 6½ PER CENT. CU PREFERENCE STO

To the Directors of THE ROYAL MAIL STEAM PACKET COMPAN

GENTLEMEN,—Having paid to your Bankers the sum of £ deposit, I/we hereby request that you will allot to me/us:—

£ .... Ordinary Stock

£ .... Preference Stock

and I/we hereby agree to accept the same or any less amount(s) accordance with the terms and conditions of the Prospectus dated 3r instalments as specified in the Prospectus, and I/we authorise you Company's books in respect of the Stock(s) allotted to me/us.

I/We hereby declare that this application is not made by or within the meaning of the Trading with the Enemy Amendment forbidden under any proclamation for the time being in force relati I am a

SPECIAL DECLARATION.—I/We further declare that we are n

taken an Oath of Allegiance to any foreign Sovereign or State subject(s) of any foreign State, and that there is not any arrangem said Stock(s), or any part thereof, in trust for any foreigner or fore tion under foreign control, in contravention of the Rules and Bye-la Company.

143.

Please write distinctly.

Surname ....
Christian Name or Names ....
Address (in full) ....
....
Profession or Occupation ....
(A lady should state whether she is
Usual Signature................................

Date: June, 1920.

This Form, when duly completed, should be sent entire, with following Banks:—
COUTTS and CO., 15 Lombard street, London, E.C.3, and 44
THE NATIONAL PROVINCIAL and UNION BANK OF EN
London, E.C.2, Southampton and Branches.
BARCLAYS BANK, LIMITED, 54 Lombard street, London, E
Cheques should be made payable to one of the above Banks, or
ABLE. (If altered from "Order" to "Bearer" the alteration should
An acknowledgment will be forwarded in due course either by
deposit.

PROSPECTUS.

No part of this Issue has been or will be underwritten.

The Subscription List will Close on or before TUESDAY, the 8th of JUNE, 1920.

THE ROYAL MAIL STEAM PACKET COMPANY.

(Incorporated by Royal Charter, 1839.)

Capital Authorised by Royal Charter - £25,000,000

Created.		Issued and fully paid.
£900,000	5 per cent. Preference Stock	£900,000
4,000,000	Cumulative Preference Stock carrying dividend at rates to be fixed at time of issue	...
6,100,000	Ordinary Stock	4,100,000
£11,000,000		£5,000,000

There are also outstanding £1,400,000 of 4½ per cent. Debenture Stock, and £3,100,000 of 5 per cent. Debenture Stock.

ISSUE OF

£900,000 Ordinary Stock at £110 per Cent. and

£900,000 6½ per cent. Cumulative Preference Stock

At Par

PAYABLE AS FOLLOWS:—

	Ordinary Stock.	Cumulative Preference Stock.
On Application	5 per cent.	5 per cent.
On Allotment	15 " "	15 " "
On 1st July, 1920	20 " "	20 " "
On 3rd August, 1920	20 " "	20 " "
On 1st October, 1920	20 " "	20 " "
On 1st December, 1920	30 " "	20 " "
	110 per cent.	100 per cent.

Subscribers who apply for both classes of Stock in equal proportions—viz., £1 of Ordinary Stock to £1 of Preference Stock, will receive preferential treatment in allotment. In considering such applications a preference will be given to the holders of the existing Ordinary, Preference, or Debenture Stocks of the Company.

Payment in full can be made on allotment, and in such case the amount paid will rank for dividend from the date of such payment.

The Stocks will be issued and will be transferable in any amounts not involving fractions of £1.

Provisional Certificates will be issued as soon as practicable after allotment

PROSPECTUS.

The Company was established by Royal Charter in 1839 and its powers have been extended by subsequent Royal Charters granted in the years 1851, 1882, 1904, 1912, and 1920. Under the Charter of 1904 it is stipulated as a cardinal principle of the Company that it is to be and remain under British control.

The undertaking of the Company is one of great importance, and the object of this issue is to provide additional Capital to replace lost tonnage and increase the fleet by additional vessels to enable the Company to resume its regular services and cope with the requirements arising from expansion of trade as a result of the war.

The fleet consists of 51 steam vessels with a total gross registered tonnage exceeding 326,000 tons, exclusive of steamers now under construction, and also exclusive of steamers owned by Shipping Companies in close association with this Company and in which it is largely interested.

The Company's paid up Capital and Reserve are more than intact, the value of the assets largely exceeding the amounts at which they stand in the Books.

The Audited Accounts of the Company, after providing for depreciation of the fleet, etc., and Excess Profits duty, showed profits for the eight years to the 31st December, 1919, as follows:—

1912	£489,455	4	3
1913	£436,470	2	8
1914	£98,231	14	7
1915	£808,730	18	5
1916	£791,096	18	9
1917	£764,446	8	6
1918	£706,472	5	6
1919	£953,600	0	0

After deducting from the profits of 1919 the sum required for interest on the Debenture Stocks and the dividend on the 5 per cent. Preference Stock, there remains a surplus of £690,600 available to meet the £58,500 required for dividend on the Cumulative Preference Stock now offered, being over eleven times the amount required irrespective of the additional revenue to be derived from the present issue.

The Ordinary Stock now offered will, for the current year, entitle the holders to dividend calculated from the dates of payment of the instalments thereon at the same rate as the dividend that may be paid upon the existing Ordinary Stock for such year, and as from the 1st January, 1921, will rank for participation in profits pari passu with the existing Ordinary Stock.

The Preference Stock now offered entitles the holders to receive out of the profits available for distribution a fixed Cumulative Preferential Dividend at the rate of 6½ per cent. per annum on the amount for the time being paid thereon next after the payment of the dividend on the existing 5 per cent. Preference Stock and in priority to payment of any dividend on the Ordinary Stock, and also to priority as to repayment of Capital and arrears of dividend next after the Capital represented by the existing 5 per cent. Preference Stock and in priority to the Ordinary Stock; but not to any further participation in profits or surplus assets.

The dividends on the Preference Stock will be payable half-yearly on 1st January and 1st July. The first payment of dividend will be made on 1st January, 1921, and will be calculated on the instalments paid from dates of payment.

The rights attached to the Cumulative Preference Stock for the time being issued will not be alterable except with the sanction of a Resolution passed by a majority of not less than three-fourths of the votes given thereon at a separate meeting of the holders of all such Stock for the time being issued, specially convened for the purpose, or with the written consent of the holders of three-fourths of the Stock for the time being issued. At any such meeting of the holders of the Preference Stock the holders of one-tenth of the Stock for the time being issued will constitute a quorum, and Stockholders will be entitled to attend and vote either in person or by proxy, and on a poll will be entitled to one vote in respect of every £100 of Stock held.

The Cumulative Preference Stock will only confer upon the holders the right to receive notice of and to attend and vote at any General Meeting of the Company, if and when at the time of the convening of such meeting the dividend on the Stock is three months in arrear, or if the business of the meeting includes the consideration of any resolution directly affecting the rights and privileges attached to such Stock and not similarly affecting all other classes of Stock, or any resolution for amalgamation or winding-up of the Company, in which cases the holders of the Preference Stock will be entitled to receive notice of the meeting and to attend and vote in person or by proxy, and upon a poll will be entitled to one vote in respect of every £100 of Stock held.

If at any time Capital of the Company in excess of £11,000,000 shall be issued, any part of such increased Capital may be issued as Preference Stock to rank pari passu with the £4,000,000 Cumulative Preference Stock already created, of which the £900,000 Preference Stock now offered forms part, provided that the total of the Cumulative Preference Stock for the time being issued does not exceed 40 per cent. of the aggregate of such Stock and of the Ordinary Stock issued.

The Cumulative Preference Stock issued from time to time will carry dividend at the rate or rates fixed prior to the issue thereof, and all such Stock issued will, except as to rate of dividend, rank pari passu in all respects without regard to date of issue or otherwise.

A brokerage of 5s. per cent. will be paid in respect of all allotments made to the public on application forms bearing a Broker's stamp.

Applications may be made on the Forms of Application issued with the Prospectus and should be forwarded to the Bankers accompanied by a deposit of 5 per cent. on the amounts applied for.

Failure to pay any instalment on Stock allotted when due will render the allotment liable to be cancelled, and all previous payments made in respect thereof liable to forfeiture.

Copies of the Royal Charter granted to the Company, 26th September, 1839, and of the supplemental Charters granted in 1851, 1882, 1904, 1912, and 1920, may be seen at the offices of the Company's Solicitors, Messrs. Bristows, Cooke and Carpmael, 1 Copthall Buildings, London, E.C., on any day while the Subscription List remains open between the hours of 11 a.m. and 4 p.m.

Prospectuses and Forms of Application may be obtained at the Offices of the Company, 18, 57, and 59 Moorgate street, London, E.C., 32 Cockspur street, London, S.W., and at Southampton, Liverpool, Manchester, Birmingham, and Glasgow, or from the Bankers, or from Messrs. Snell and Swaffield, 5 Copthall Buildings, London, E.C.

DIRECTORS.

Sir OWEN PHILIPPS, G.C.M.G., M.P. (Chairman).
Sir JOSEPH SAVORY, Bart. (Deputy Chairman).
THE DUKE OF ABERCORN.
JAMES CAMERON-HEAD.
A. NEVILE LUBBOCK.
EDWARD NORTON.
H. E. WRIGHT.

BANKERS.

COUTTS and CO., 15 Lombard street, London, E.C., and 440 Strand, London, W.C.
THE NATIONAL PROVINCIAL AND UNION BANK OF ENGLAND, LTD., 15 Bishopsgate, London, E.C., Southampton and Branches.
BARCLAYS BANK, LIMITED, 54 Lombard street, London, E.C., and Branches.

BROKERS.

SNELL and SWAFFIELD, 5 Copthall Buildings, London, E.C.

SOLICITORS.

BRISTOWS, COOKE and CARPMAEL, 1 Copthall Buildings, London, E.C.

AUDITOR.

H. J. MORLAND, F.C.A. (of Price Waterhouse and Co., 3 Frederick's place, E.C.).

SECRETARY.

DAVID INGLIS CONRADI.

HEAD OFFICE.

18 MOORGATE STREET, LONDON, E.C.2.

3rd June, 1920.

THIS FORM OF APPLICATION MAY BE USED.

THE ROYAL MAIL STEAM PACKET COMPANY.

INCORPORATED BY ROYAL CHARTER, 1839.

ISSUE OF £900,000 ORDINARY STOCK

AND

£900,000 6½ PER CENT. CUMULATIVE PREFERENCE STOCK.

No. O/P ....

To the Directors of THE ROYAL MAIL STEAM PACKET COMPANY.

GENTLEMEN,—Having paid to your Bankers the sum of £.................., being Five per cent. deposit, I/we hereby request that you will allot to me/us:—

£ .... Ordinary Stock
£ .... Preference Stock
} of the above Issue,

and I/we hereby agree to accept the same or any less amount(s) that may be allotted to me/us in accordance with the terms and conditions of the Prospectus dated 3rd June, 1920, and to pay the further instalments as specified in the Prospectus, and I/we authorise you to register my/our name(s) in the Company's books in respect of the Stock(s) allotted to me/us.

I/We hereby declare that this application is not made by or for the benefit of any enemy subject within the meaning of the Trading with the Enemy Amendment Act, 1916, or with whom trading is forbidden under any proclamation for the time being in force relating to trading with the enemy.

SPECIAL DECLARATION.—I/We further declare that I am a natural-born British subject / we are natural-born British subjects and have not taken an Oath of Allegiance to any foreign Sovereign or State, or otherwise become a citizen / citizens or subject(s) of any foreign State, and that there is not any arrangement under which I am / we are to hold the said Stock(s), or any part thereof, in trust for any foreigner or foreign Corporation, or for any Corporation under foreign control, in contravention of the Rules and Bye-laws in that behalf of the above-named Company.

143.

Please write distinctly.

Surname ....
Christian Name or Names ....
Address (in full) ....
....
Profession or Occupation ....
(A lady should state whether she is a Spinster, Wife, or Widow.)

Date June, 1920. Usual Signature..................

This Form, when duly completed, should be sent entire, with the necessary remittance, to one of the following Banks:—

COUTTS and CO., 15 Lombard street, London, E.C.3, and 440 Strand, London, W.C.2.
THE NATIONAL PROVINCIAL and UNION BANK OF ENGLAND, LIMITED, 15 Bishopsgate, London, E.C.2, Southampton and Branches.
BARCLAYS BANK, LIMITED, 54 Lombard street, London, E.C.3, and Branches.

Cheques should be made payable to one of the above Banks, or Bearer, and crossed NOT NEGOTIABLE. (If altered from "Order" to "Bearer" the alteration should be signed by the Drawer.)

An acknowledgment will be forwarded in due course either by Allotment Letter or return of the deposit.

FINANCIAL NEWS

DUBLIN STOCK EXCHANGE.

NATIONAL BANKS, GUINNESS, AND GREAT NORTHERN GOOD. "CASHEL" FLAT.

There were again some sharp, irregular price movements on the Dublin Stock Exchange yesterday, but business was often too light to really test the market. The Funds were quiet, with a little business in War Loans. Banks were rendered conspicuous by a big recovery in Nationals. The market for Guinness shares was strong all day, but without animation, while Dublin Distillers Pref. slipped back further in the absence of support rather than any increase in selling pressure. Dundalks remain wanted at 20, with no shares on offer. The feature in Home Rails was the flatness of Great Southern and Western Stocks. Great Northern, however, rallied a little on limited support. Arnott Debs. were sold at 5¼, and Thom Pref. at 40s., both comparatively low points. Oils were busy without feature. Burkes did not quote. The dividend statement just out was very satisfactory.

In the Funds, War Loan 3½ p.c. fell ⅜ to 82⅞, and War Loan 5 p.c. ⅛ to 86, with the Stock Transferable by Deed 85½. National War Bonds and Exchequer issues were busy.

The only change in Banks was a rise of 1 to 17½ in Nationals. Munster and Leinsters were still unaltered at 6½.

In Breweries, Guinness were in demand. The Ord. rose ¼ to 33½, and the Pref. ⅛ to 9⅜. Dublin Distillers Pref. relapsed ½ to 4½.

As regards Home Rails, Great Northern for an odd lot recovered ½ to 60½, but Great Southern and Western closed 3 lower at 50 to 52, and the Debs. fell 1 to 59. "Wicklow" at 16 shows no change.

In Trams, Dublin United "A" Debs. fell 6⅞ to 60, and this price was ineffectually bid for the "B" issue.

Among Dunlops, Parent Tyre Ord. rose 3d. to 21st., but the Def. fell 6d. to 57s. 6d. Dunlop Rubbers eased ⅛ to 7⅛.

Manufacturing shares were mostly idle. Coats remain at 57s. 6d., and the "B" Pref. fell 7d to 19s. Kapp and Peterson Ord. again fetched 35s.

In Trading, etc., Thom Pref. fell 5s. to 40s., Mexican Eagle quoted 9½, ⅛, and Shells fell ⅛ to 10⅛.

IRISH BANKS RATE.

Discount .... 7½ per cent., April 20, 1920.
Deposit .... 3½ per cent., April 20, 1920.

BUSINESS DONE:—

3½% War Loan..(83½)	82⅞	G.S.W. Guar...(51½)	51½
5% War Loan..(86⅛)	86	Do. Deb........(60)	59
Do. Deed.....(86½)	85½	Can. Pacific..(x.d.)	143½
5% Exch. Bonds.....	95½	Dublin Tram A Deb. (66½)	60
5½% Exch. Bonds.....	98¾	Parent Ord..(20/9)	*21/-
War Bonds (1922)...	96½	Do. Def....(58/-)	*57/6
War Bonds (1927)...	95¼	Dunlop ....(7½)	7⅛
Do. 2nd Series (1928)	94½	Arnott Debs.......(5½)	5¼
Do. 3rd Series (1928)	94½	Coats ......(57/6)	57/6
Do. do. (Reg.).......	94½	Do. B Pref..(19/7)	19/-
Mun. & Lein. Bk.(6½)	6½	Kapp Ord....(36/-)	*35/-
National ......(16½)	17½	Thom Pref....(45/-)	40/-
Dub. Dist. Pref..(5)	95/-	Marconi New	60/-
Guinness ......(33½)	33½	Mex. Eagle Ord....	9½-⅛
Do. Pref.......(9½)	9⅜	Scottish-American ..	54/6
D.S.E. Rail .....(16)	16	Shells	10⅛
G.N. Ord.......(60)	*60½	Workman Deb.	95

*Odd lot.

(Last business done given in parentheses.)

QUIET STOCKS.

LACK OF BUSINESS CAUSES A SAGGING TENDENCY.

(FROM THE FINANCIAL NEWS OF TO-DAY.)

While maintaining a fairly cheerful tone, Stock markets yesterday showed few signs of any expansion in the volume of business. The Oil share market again provided some outstanding features of strength, and Rubber descriptions came in for rather more attention, but even in these sections transactions were not very numerous. Among investment securities uncertainty was still evident. Some attempt was made to put prices better when it became known that the Bank rate was without change, but this met with little success, and a reactionary tendency developed towards the close. Until the Government's attitude towards fresh taxation, and especially towards the E.P.D., is definitely made known it is most improbable that any increase of business will be witnessed. Gilt-edged securities suffered from a considerable amount of selling pressure. Victory Bonds were persistently offered, and the market professed to be at a loss to account for the selling. National War Bonds also gave way, and the 5 p.c. War Loan, though very little dealt in, moved downwards.

LONDON STOCKS SLOW.

The Stock Exchange had another slow and irregular session, relieved by a few bright spots among specialities. There is still no expansion of investment business, and the tone of the investment groups was adversely affected, not only in this connection, but also by reason of the Bank return showing by the figures a further big expansion in the Government's indebtedness to the central institution, causing a bad impression, though it had been assumed that this was the only way in which the Government would be able to meet the War Loan interest. Gilt-edged securities were marked back in several directions, but some of the new scrips showed a fair degree of resistance and held their ground. London County Scrip was slightly easier at 98⅜, and the scrips of the new three county loans showed some narrow irregularity on adjustments by "stags" and others. The Colonial Loan group was hesitating, with a sagging tendency here and there.

FOREIGN BONDS DULL.—The Foreign market was slow, but French Bonds closed steady. The Fours held around 38½. Spanish and Portuguese Bonds were both unsteady. The former were no better than 86½ at the close. Russian Bonds, though very nominal, maintained their increased hardness. Japanese Bonds showed hesitancy, while Chinese descriptions registered occasional falls of a point.

Changes.—Rise—Greek Fives, 1 to 57. Falls—Chinese 5 p.c. (1912), 1 to 57; Peruvian Pref., ½ to 25½; Spanish Fours, 1 to 86.

HOME RAILS INACTIVE.—Home Rails showed a drooping tendency owing to continued neglect. The marking forward of prior charge stocks has ceased for the moment, in view of the failure of the expected widening of the investment demand. Southern Stocks continued on offer in the passenger section.

Changes.—Falls—Brighton A, ½ to 44½; Chatham, ¼ to 7⅜.

CANADIANS WEAK AND ARGENTINE STRONG.—There was a further fall to 142 in Canadian-Pacific in the face of the continued rise in the sterling value of the dollar exchange. Grand Trunks were limp, but apart from a fall of ¼ to 13½ in the Third Pref., quotations were about unaltered. Mexican Rails were irregular. The recovery in Argentine Rails made further headway under the stimulus of another batch of good weekly traffics, and several quotations marked fresh gains of a point. Brazilian Rails were slow.

FIRM TONE IN INDUSTRIALS, BUT BUSINESS SLACK.

PROFIT-TAKING IN COURTAULDS—NITRATES ON THE MOVE.

(FROM THE FINANCIAL NEWS OF TO-DAY.)

The confused factors operating in the Miscellaneous and Industrial market on Wednesday were not so evident yesterday. There was a lack of the brightness previously displayed by the more popular descriptions, which had gone so far to compensate for the meagre volume of business. Such issues as Courtaulds and Oilcakes hesitated under the influence of profit-taking, which was to be expected, in view of the rises shown since the beginning of the week. It is a useful guide to the tone of the market in its present oversold condition to observe the comparatively small amount of bidding it requires to hoist prices to an extent disproportionate to the amount of business put through. There can be little doubt that sentiment has much improved lately. Individually dealers are cheerful, reflecting the general tone of the market. But business is still restricted to small proportions, and a broader public interest is much to be desired.

After the substantial rise since the beginning of the week, it was to be expected that Courtaulds should be subject to profit-taking sales. But the shares were disinclined to yield even after the £1 spurt, and it was only later in the day, after an initial advance to 7⅞, that the price reacted ⅛ to 7⅛. Oilcakes were subjected to the same influence, and finished 9d. easier at 48s. 9d. Dunlops were a firm market, closing unchanged at 7⅛. Among Motors, Vauxhalls jumped 1s. to 20s. 6d. Rolls Royce were easier at 1¾. Tobaccos were quietly firm, with no net changes. Raphael Tuck at 1½ were a little better. Roneos improved ⅛ to 2⅛. Pullman Car were flat at 1⅛. Cements at 27s. showed a loss of 1s. British Portland were still 29s. British Motor Trading improved fractionally to 16s. 3d. Tebbitt Bros., the Leather shares, enjoyed a 2s. rise to 18s. Elsewhere among the new issues, Hartlepool Paper Mills were steady at 14s. 3d. Crosses and Winkworth Ord. were 1s. 10½d., and the Pref. 18s., or harder for choice. A.B.C. were better in the Catering list, improving ⅛ to 1⅛. Harrods Pref. were marked up sharply ¼ to 4, and the new Pref. at 4⅛ were ⅛ higher. The increased dividend caused a rise of ½ in Lautaros to 13½ in the Nitrate section. Other shares also benefited, the additional factor serving to accentuate the better appearance of the previous day. An all-round marking up of values resulted, and, though the volume of business put through was comparatively slight, the final appearance of the list afforded real satisfaction to holders. Pan De Azucars further advanced ⅛ to 18. Alianza followed suit with a rise of ⅛ to 20⅛. Rosarios rose ½ to 8⅛. Salar Del Carmen at 2⅞ were ⅛ to the good, as also were New Paccha at 3⅛ ex dividend. Among the lighter variety, New Tamarugals were ⅛ up at 1⅛, and Tarapacas put on 1s. to 24s. In the Textile group prices continued to mark time in the absence of public interest. The group was quite firm, with Amalgamated Cotton a bright spot at 1¼, or a partial recovery of ⅛ from the recent low level. Cook, Son and Co. Ord. at 3s. 4½d. were inquired for. Cellulose at 17s. were slightly harder, and the Pref. were healthier at 16s. 6d. The Land and Investment section was another group which the better tone of the previous day was accentuated yesterday. Bays were inclined to harden, but remained satisfied with the overnight gain at 7⅛. Sudans further advanced to 4⅛, or ⅛ better. Pekin at 21s. were another 6d. up. Duffs and Pahangs each put on 3d. to 14s. and 10/. 3d. respectively. The Iron and Steel department was inclined to heaviness. Vickers were further depressed at 27s. 9d. The Pref. were better at 14s. Dorman Long were not so good at 28s. ex div. Brunner Mond slipped back 1s. 6d. to 37s. 6d., the dividend increase being only 1½ p.c. over last year's rate. Armstrongs eased 6d. to 29s. Barrow Hematite rose ⅛ to 3⅛. Ebbw Vale eased to 30s. 6d. Coal Stocks were quiet, with Wm. Cory 2⅜, or ⅛ easier, and Powell Duffryn slightly lower at 2⅛. Shipping securities were neglected, but prices did not suffer as a result. Royal Mails were an exception, with a drop of 7½ to 137½ ex div. In the Banking section transactions resulted in a preponderance of rises. The Wireless group were quiet, closing without changes. Eastern Telegraphs at 150⅛ were 2 down. Westerns at 15⅛ were ⅛ worse off.

MINES MAINTAIN FIRMNESS.

(FROM THE FINANCIAL NEWS OF TO-DAY.)

In the Mining section the tone was firm, and it needed but a modest inquiry for the leading Kaffirs to restore the small fractions knocked off quotations on the preceding day. The price of gold was a trifle higher at £5 5s. per ounce, and the Paris exchange kept very steady round about 50.75f. to the £, but prices moved within narrow limits, and on balance only about a score of changes were recorded. The excellent character of the Central Mining Report was not known during business hours. From this it is seen that the better class Rand undertakings, despite difficult conditions, are able to make good profits, and this probably accounts for the quiet buying of the leading shares. Thus Central Mining themselves were better, and Rand Mines, Anglo-American Corporation, Randfontein, Gold Trust, Crown Mines, and Modderfontein were all harder on the day, and the few shrinkages recorded were mostly confined to the lower priced descriptions. Rhodesians remained firm, with, however, business on a very small scale. Chartered were freely dealt in in small lots, and left off higher, and Gaika recovered sharply, but the previous day's rise in Lonely brought in sellers. A drop of £10 to £264 per ton, in the price of the metal was a bad blow for the Tin share market.

MEXICAN EAGLES THE BEST. AMONG LEADING OILS.

LOBITOS AGAIN STRONG; SCOTTISH-AMERICAN AND TANKERS ACTIVE.

(FROM THE FINANCIAL NEWS OF TO-DAY.)

Although the volume of business in Oil shares was slightly smaller yesterday than on the preceding day, this section was still one of the most active and interesting in the Stock Exchange. Attention was directed more to the speculative favourites than to the leaders, although among the latter Mexican Eagles met with strong support, and enjoyed a smart advance. Royal Dutch were a trifle harder, but Burmahs finished lower. Despite the record of progress shown in the annual report, Trinidad Centrals registered a decline. The company enters the dividend list with a maiden distribution of 10 p.c. The profit for the year is £43,013, as compared with £11,950 in 1918 and £6,000 in 1917, the production having risen from 36,648 barrels in 1917 to 81.480 barrels in 1918, and 169,667 barrels in the past year. Lively dealings were again witnessed in Scottish Americans and Tankers Prefs., but, while an advance was recorded by the former, the latter were lower on the day. At the meeting yesterday of Tankers, Ltd., the Chairman announced that good progress was being made; while he dealt favourably with the position and prospects of the Scottish-American Co. Having regard to recent rumours, particular interest attached to the statement that negotiations have just been concluded, resulting, subject to certain conditions, in the acquisition by the Anglo-Persian Oil Co. of a considerable block of vendor shares in the Scottish-American Co. Further details of the deal are awaited with considerable interest. An easier tendency characterised Russian issues. In other directions, Lobitos continued in good demand, and marked a further sharp advance, but Venezuelan Oil Concessions slipped back. Closing prices:—

Anglo-American	6⅜	6¼	+⅛
Anglo-Bulgarian	7/9	8/9	
Anglo-Egyptian "B"	2⅞	3⅛	—⅛
Anglo-Maikop	4/0	5/0	
Anglo-Persian 6 p.c. Pref.	22/0	23/0	
Anglo-United	1⅛	1⅜	+⅛
Apex Trn'dad (is.at25/-15/-pd.)	⅛	⅜	
Assam	1⅛	1⅜	
Atlantic Oil Syndicate	4/9	5/3	
Black Sea Amalgamated(10/-)	2/3	3/3	
British Borneo Petroleum	1	1⅛	
British Burmah Petroleum	2⅛	2⅜	—⅛
British Controlled Pref.	⅜	⅝	
British Motor Spirit	16/0	17/0	—3d.
Burmah	17⅛	17⅜	
Caltex Oil ($1)	12/3	12/9	
Chijoles Oil	20/0	21/0	
Copan Oilfields (5/-)	4/0	4/6	+3d.
Cyprus Oil Trust	4/6	5/0	
Dacia Romano Pet. Synd.	1⅛	1⅜	
Eagle Transport Pref.	5⅛	5⅜	
English Oilfields	2⅛	2⅜	—⅛
Gemsah Oil Reefs	⅞	1	
Gleboff Grosny	1⅛	1⅜	
Globe Oilfields	⅛	⅜	
Havana Oil	2/4½	2/7½	
Kern River	29/6	30/6	+6d.
Lobitos	3⅛	3⅜	+⅛
Maikop Taman	19/0	19/6	
Maisels Petroleum Trust	⅜	⅝	
Mexican Eagle Ord.	9⅜	9⅝	+⅛
Mexican Eagle Pref.	9	9⅛	+⅛
National Petroleum	5/0	6/0	+6d.
New Grosny Oilfields	4/0	5/0	
New Schibaieff	⅛	⅜	
North Caucasian	1⅛	1⅜	—⅛
Oilfields Finance	7/0	8/0	
Oilfields of England	⅜	⅝	
Oil Trust	2/0	2/3	
Peru Syndicate	⅛	⅜	+⅛
Premier Oil (15/- share)	6/3	6/9	
Ratoczyn (Galicia) Pref.	3⅛	3⅜	
Rumanian Cons.	17/6	18/6	
Royal Dutch	86½	87½	+¾
Scottish-American	35/3	35/9	+1/0
Shell Transport	9⅞	10⅛	
" Pref.	8⅛	8⅜	+⅛
Spies	9/9	10/3	
Suvoroff Taman	5/6	6/6	
Tampico Panuco Pref.	4/0	5/0	
Tankers Pref. (10/-pd.)	10/0	10 6	—1/0
Transvaal Oil Shale	10/0	10/6	
Trinidad Central	5⅛	5⅜	—⅛
Trinidad Dominion	7/6	8 0	
Trinidad Leaseholds	3	3⅛	
United British of Trinidad	1⅞	2⅛	—⅛
Ural Caspian	1⅛	1⅜	—⅛
Uroz Oilfields	1	1⅛	
Venezuelan Oil Concessions	3¾	4	—¼

RUBBER SHARES IMPROVE.

(FROM OUR FINANCIAL CORRESPONDENT.)

The better tendency noticeable in the Rubber share market further developed yesterday, and improved quotations were recorded practically throughout the list. Signs of business are broadening, and encouragement is derived from the publication of a further batch of satisfactory annual reports. Anglo-Java were 3d. better at 6s. 1d., and Bah Lias recovered to 39s. Bukit Kajang at 58s. 9d. and Dennistown at 38s. 9d. rose ⅛. Chota and Insulinde were 3d. higher at 4s. and 3s. 6d. respectively, while Highlands at 3⅛ were ⅛ better. Merchiston were ⅛ harder at £3, as was Permas at 1⅛ and Sembilan at 2⅛. Rubber Trusts jumped 2s. to 36s. 9d., and Telogoredjo were quoted ex rights at 53s. 1½d. Wampoe at 1⅛ were ⅛ better. There were buyers of Sungei Bahru around 37s., and Sungei Krian Pref. hardened to 57s. 6d. on the issue of an excellent report. Many of the other floriners were in demand, and small improvements occurred, while numerous advances of ⅛ were noticeable amongst the various investment shares.

CLOSING PRICES.

The quotations in the following tables were made up at an earlier hour than, and may, therefore, vary to some extent from, those given in our comments:—

CONSOLS, ETC.

Consols	46⅞-7⅛†—¼	French Loan	49-50
Funding L'n	69¼-¾—¼	Irish Land 3%	51-3†
Victory Bds.	78¾-9¼—¼	do. 2¾%	47½-½†
War Ln. 3½%	83⅛-⅝+¼	India 3%	50-2†
do. 4½%	77½-⅞	do. 3½%	59½-½†
do. 5%	85⅞-⅛—⅛		
do. 4%	96½-⅞+⅛		

COLONIAL GOVERNMENT STOCKS.

Alberta 4½, 1943	71-4	N.S.W. 5½%	97-8†—1½
Aust'l.Com5%	91-3	N.Zeal'd 4, '29	80-2
do. 5½%	93-5	Q'sland 4, 1940-50	66-9
do. 1922-27	90-2†	do. 4½, 1920-5	89-91
Brit.Col.4½, 1941	75-8	S'Africa 4Cns.	68-71
Canada3½, 1930-50	60-3†	do. 4½, 1920-5	87-9†
do. 4, 1940-60	68-73	S.A'strl'a.4,'40-60	65-7†
do. 4½, 1920-5	87-90	do. 5, 1921-3	92-4
Cape 3½% Cons.	60-72	Victoria 4, 1940-60	66-8
Natal 3½, '34	62-5	W.A'strla. '42-62	65-7†—1
N.S.W.4½,1922-7	82-4†		
do. 5, 1921-3	92-4†		

COLONIAL AND FOREIGN RAILS.

Can. Pacific	141-3†—1	B.Ayres Gt.S.	76½-7½+¾
Grand Trunk	5⅛-⅞	B.Ayres Pac.	65-8
do. 4% Guar.	38-42	B.Ayres & W.	77½-8½+¾
do. 1st Pref.	44½-5½	Cen. Arg'tine.	66½-7½
do. 2nd Pref.	24-6	Cen. Urugy.	73-5
do. 3rd Pref.	13½-14—¼	Entre Rios	39-41
do. 4% Deb.	55-60	do. 1st Pref.	60-7†
do. 5% 3 yr nts.	98-9	Mex.Nat.1st Pf.	11½-12½—1
Antofa Pf.Or.	61-3—1	Mex.Nat.2ndPf.	5½-6½—½
do. Def.	124-6—1	Mex. Rails	17-19
Argen. G. W.	60-2	do. 5p.c. Pf.	37-9
Armavir To'pe.	19-24	do. 6 p.c. Pf.	24-6
Bahia Blanca	56-8	San Paulo Or.	153-5
do. 4½ 2ndDb.	56-60	Un. Havana	83-4
Brazil Rail	3⅝-⅞+¼		

MINING SHARES.

Apex Mines	16/3—3d	Hampton Props.	1+⅛
Anglo-French Explor.	⅛ x.d.	Langlaagte	14/6+6d
Bawdwin	4⅛+⅛	Mysore Gold	3⅛+⅛
Bk. Hill Prop.	65/- x.d.—6d	Premier Pref.	1⅛ x.d.
Burma Corp.	9⅛—⅛	Renong Tin	2⅛+⅛
Con. Mines Selec.	24/- x.d.—3d	Rambutan	1⅛ x.d.
Dolcoath	3/6+6d	Rhod. Bk. Hill.	11/6—3d
De Beers Pref.	19/-+3d	Shamva Mines	1—⅛
El Oro	10/3+3d	S.W. Africa	1—⅛
Esperanza	18/6+6d	Santa Gertrudis	27/-—3d
E. Rand Prop.	7/-—6d	Transvaal Gold	7⅛ x.d.
G.F. Rhod. Dev.	7/- x.d.	Tanganyika	1⅛—⅛
Gen. Mining & Finance	5⅛—⅛	Village Mn. Reef	5/-—3d
		Wolhuter Gold	4/10½—1½d
		Zambesia Explor.	⅛—⅛

TEA SHARES.

Anglo-Ceylon States, 65/9+3d.; Dooars, 50/-+3d.; E. Assam, 11⅛+⅛; East Produce, 40/-—1/-; Empire, 41/-+6d; Jokai, 19/-+½d.; Jorehaut, 45/-+2d.

MISCELLANEOUS.

Aerated Bread	1⅝-⅞	Hudson's Bay	7⅛-⅜+⅛
Armstrong	29/9-30/0	Im. Tobac. Or.	49/6-50/6
A.P.Cement	27/6-8/0—0/6	J. Brown	25/9-7/9
do. Pref.	18/0-19/0	do. (15/pd)	⅞-1⅛
Aboukir Land	1⅜-2+⅛	Lipton	23/6-6/6—0/3
Arg'nt.N'n.Ld.	⅝-⅞	do. Pref.	14/9-15/3+0/6
do. South. Ld.	1⅜-⅝+⅛	Lyons	4⅜-⅝+⅛
Anglo-Arg.1stPf	3⅜-⅝	Lovell Ch'mas.	6⅞-⅛
Allsopp Ord.	72-82	Lagunas	1⅛-⅜
do. 5% Pref.	60-5	Lautaro Nit.	13-14+⅛
Alby Unit'd	10/0-10/6	Liverpool Nit.	3⅞-4⅛
Anglo-Chili'n	14-15	London Nit.	2⅜-⅝
do. Pref.	14-15	Maple	2⅝-⅞
Amal. Cotton	1⅛-⅜+⅛	Magadi Soda	13/9-14/9
Borax Con. D'	1⅝-⅞	Maypole Def.	⅞-⅛
Bri.P'd.Cmt.	29/9-30/0—0/9	Mond Nickel	2⅞-⅛
B.S.A.	24/6-5/6	Montr'al St. Db.	91-3
Br.Mot.Tr'd'g	15/3-16/3	Monterey Db.	29-31
B.&A. Meat	22/0-3/0	Mex. Trams	18-22
Bass, Rat. Pf.	69-72	do. Bonds	27-30
Brit. Oil & Ck.	2⅜-⅝—⅛	do. L.&P. Bs.	40-5
Brunner Mond	1⅞-⅜+⅛	N'w Tam'gal	1⅛-⅜
B'tholomay Pf.	3⅞-4⅛	Pahang (5s)	⅞-⅛
B.N.B. Land	15/3-16/3	Parent TyreDf.	2⅞-3
Brazil'n Tract.	39⅞-1⅛—1	Pease Partns.	33/6-7/6
Brit.Col.Elec. Pf.	54-7	P. & O. Def.	440-460
do. 4½% Dbs.	51-4	Projectiles(1/)	⅜-⅞
Bryant & May	29/9-30/0	Pekin Syn.	22/6-3/6+0/6
Bleachers	1⅞-2⅛—⅛	Pan de Azucar	17⅞-18⅛+⅛
Bradford Dyers	2⅜-⅝	Peters (G.D.)	1-⅛
Brit. Cottons	8/6-9/0	Royal Mail Or.	135-40†—10
Calico Printers	1⅝-⅝	Rio Lands	7/0-8/0
Cammell L'd.	19/9-21/	Roneo	2⅛-⅜+⅛
Cargo Fleet	21/9-3/0	Rosario Nit.	8-⅜
Coats	2⅝-⅞†—⅛	Sew. Cotton	2⅝-⅞
Courtaulds	7⅞-⅛—⅛	Salt Union	1⅞-⅛
Court Line	1⅛-⅜+⅛	do. Pref.	4-⅜
Cunard Ord.	1⅝-⅝	S. Durham St'l	3-⅜
Duff Dev.	13/6-14/6+0/3	Sao Paulo Db.	85-87
Dunlop Rub.	7⅜-⅝	Sth.Af.Brew.	1⅛-⅜
Eastmans	16/0-17/0+0/3	Shaw W'ter Db.	93-8
Furness Withy.	1⅛-⅜	Santa Catalina	1⅜-2⅜
Forestal L'nd.	42/3-4/3—0/3	Sun Fuel	20/6-1/6—0/3
F'st's. Glass Pf.	⅞-1	Tarapaca Nit.	23/0-5/0+1/0
Fine Spinners	3⅛-⅜	Tim. Fireproof.	6⅞-7⅛
Guinness	329-40	Un[illegible] N.Z.	19/0-20/†
do. Pref.	92-7	V[illegible]	27/6-8/6—0/6
Gramophone	1⅛-⅜	[illegible]Berghs.	2⅛-⅜
Harrod's	2⅞-⅛	do. Pref.	6/9-7/9
Home&Col. Pf.	3⅞-4⅛	Weard'lee.p.o.	21/0-3/0
do.15%Cm.Or.	1⅞-2⅛	WallpaperDf.	22/6-3/6+0/3

RUBBER SHARES.

Anglo-Dutch	48/- x.d.	Lok Kawi	19/3 x.d.
Anglo-Java	6/0½+3d	London-Asiatic	6/3+3d
Asahan	25/7½+7½d	Malayalam	37/6+1/3
Bah Lias	39/- x.d.+6d	Merliman	6/2+1d
Batu Tiga	60/- x.d.	Nordanal	24/-—9d
Beaufort	20/3+1/3	Pegoh	65/-+1/3
Besoeki	38/9+7½d	Pelepah Valley	3/0½+2d
Beverley	1/9—2½d	Port Dickson	4/-+1d
Bekoh	4/9½+1½d	Rani Travancore	25/6+1/1½
Bikam	4/4½ x.r.	Rub. Trust	36/9+1/10½
Brieh	2/9½+1½d	Sapong	38/9—1/3
Bukit Cloh	5/9+3d	Sapumalkande	29/4½+4/3
Bukit Mert.	4/7½+2d	Selaba	49/4½—7½d
Chersonese	3/7½—4½d	Selangor	8/-+3d
Cheviot	6/4½—½d	Selangor Unit.	3/7+2½d
Golden Hope	41/3+1/3	Straits Rub.	35/-+3/4½
Highlands	61/3 c.d.+2/6	Straits Bertam	7/7½+1½d
Java Amal.	2⅞ c.d.+10½d	Sungei Bahru	37/6+1/3
Kampong Kuantan	11/4½+1½d	Sungei Kapar	8/7½+2½d
Kapar Para	73/9+3/9	Sungei Krian Pref.	57/6 c.d.+2/6
Kasintoe	37/6 x.d.+3d	Sungei Way	31/3—1/3
Kepitigalla	15/4½+6d	Taiping	3/1½+1½d
Kepong	9/10½+3d	Tamiang	49/3+3d
Kuala Lumpur	74/4½+1/10½	Tremelbye	27/6—6d
Labu	50/-+1/3	Unit. Serdang	6/-+1½d
Lanadron	43/9+7½d	Un. Sumatra	5/3½+2½d
Langen Java	40/- x.d.	Un. Temiang	4/4½+1d
Langkat Sum.	40/- x.d.	Val d'Or	4/3+3d
Linggi	62/- c.d.+9d	Vallambrosa	21/-+3d
		Yam Seng	5/3

† Ex div. ‡ Ex rights. * Ex bonus.

DEALINGS IN LONDON MARKET.

The following dealings among active stocks and shares were "marked" in London yesterday:—

Consols (x.d.)—47⅛, ⅛, 7, 6⅞, ⅛, 7⅛, ⅛, ⅛, ⅛. **3½ p.c. War Loan**—83⅛, 3, ⅛. **Funding Loan**—69⅛, ⅛, 70, 69⅞, ⅛, ⅛, ⅛, ⅛, 70; **do. Victory Bonds**—78⅞, 9⅛, 9, ⅛, 8⅞, ⅛, 9⅛, ⅛, 8⅞, ⅛, ⅛. **4½ p.c. War Loan**—77⅛, ⅛, 7, ⅛. **5 p.c. War Loan**—85⅞, ⅛, ⅛, ⅛, ⅛. **4 p.c. War Loan**—96⅛, ⅛, 7, 6⅞, ⅛. **India 3½ p.c.** (x.d.)—59⅛, 9, 8⅞, ⅛, ⅛, ⅛, ⅛. **Aerated Bread**—35/-, 7½d., 3/9. **Amalgamated Cotton**—26/1½, 4½d., 6d., 7/3, 1½d., 8/1½, 6/10½. **Amalgamated Industrials**—20/9, 7½d. **Anglo-American Corporation**—33/9, 4/4½, 3/1½, 5½d. **Anglo-Dutch Rubber** (x.d.)—47/9, 8/-, 3d. **Anglo-Egyptian Oil**—62/6, 60/7½. **Anglo-Java Rubber**—6/-, 5/9, 11d., 10½d., 6/2½, 1½d. **Armstrong**—29/6, 3d., 1½d., 7½d. **Assoc. Cement**—27/7½, 10½d., 3d., 6d., 4½d. **Barclays Bank "A"**—6⅛, ⅛, 9, ⅛. **Bleachers Ord.**—39/-. **Bradford Dyers**—48/9, 7/6. **Brit. Amer. Tobacco**—75/-, 7/6, 6/3, 10½d., 4/8½, 6/10½, 5/-. **Brit. Argentine Meat**—22/6, 9d., 1½d., 7½d. **British Dyestuffs Pref.**—15/9, 3d., 6d., 9d.; **do. Pref. Ord.** (x.d.)—14/6, 3d., 7½d., 13/9, 14/1½, 9d. **British Glass Industry**—65/7½, 6/10½. **British Window Glass Pref.**—*32/6. **British Oil and Cake**—49/-, 10½d., 9d., 3d., 8/9, 7½d., 50/-, 48/3. **Broken Hill Prop.**—65/-, 4/6, 9d. **Brunner Mond**—37/9, 8/-. **Buenos Ayres Western Ord.**—78⅛, 8, 7, ⅛, 8⅛. **Buenos Ayres Pacific**—66⅛, 5⅞, ⅛, ⅛, 6⅛. **Burmah Oil**—17⅛, ⅛, ⅛, ⅛, ⅛, ⅛, ⅛, ⅛. **Camp Bird**—15/6, 4½d., 9d., 7½d. **Canadian Pacific** (x.d.)—142⅛, 1⅛, 2, 3, 1⅛, 1, 2⅛. **Central Argentine Ord.**—68⅛, 8, 7⅛, ⅛, ⅛, 8. **Central Mining and Invest.**—8⅛, ⅛. **Chartered**—16/1½, 15/10½, 11½d., 16/0½. **City Deep**—46/3, 5/7½. **Colombian Mining**—28/1½, 8/-, 9/-, 8½d., 30/-. **Consol. Goldfields of S.A.**—30/7½, 28/1½, *6/3, 9/-, 8/5¼. **Commercial Bank of London**—17/3, 4½d., 6d. **Cook (St. Paul's), Ord.**—22/7½, 3/4½, 3/-, 6d., 2/9; **do. Part. Pref.**—22/9, 6d., 2/-. **County Bank**—14⅛, ⅛, ⅛, ⅛, ⅛. **Courtaulds**—7⅛, ⅛, ⅛, ⅛, £7 10/4½, 7⅛, ⅛, £7 11/4½. **Crosses and Winkworth Pref.**—17/10½, 18/-. **Crown Mines**—46/3, 5/11½, 6/10½. **Cunard Ord.**—30/7½, 30/-, 6d., 29/4½. **Dunlop Ord.**—7⅛, ⅛, ⅛, ⅛. **Eastmans**—16/9, 7½d. **East Pool and Agar**—10/4½, 9/9, 10/1½, 3d., 2½d. **Ediswan**—23/3, 4/-, 3/9. **English Oilfields**—42/6, 40/7½, 40/-, 3/9, 1½d. **English Sewing Cotton**—45/-, 9d., 6/-, 2½d., ½d. **Fine Cotton Spinners** (x.d.)—66/3, 5/7½, 3/1½, 5/-. **Great Western Rail.**—79⅛, ⅛, 80, 79⅛, ⅛, ⅛. **Harrod's Ord.**—53/9, 6/3, *2/6, 5/-, *3/9, 5/-. **Highlands Rubber**—58/9, 60/7½. **Imperial Tobacco**—49/6, 50/-, 3d., 49/9, 6d., *50/3, 4½d., 49/7½. **Johannesburg Consol.**—26/3, 5/7½, 9d., 10½d. **Kern River Oil**—29/10½, 30/-, 29/9, 30/4½, 1½d. **Linggi Rubber**—61/10½, 60/7½, 1/3, *60/-, *59/6. **Lipton Ord.**—*25/3, 6/4½, 6d., 6/-, 5/6. **Lloyd's Bank**—46/-, 1½d., 5/9, 6/-, 3d. **London Joint City Bank**—6⅛, ⅛, ⅛, ⅛. **London North-Western Rail.**—84⅛, ⅛, 5⅛, *4⅛, ⅛, ⅛. **Lyons (J.) and Co. Ord.**—94/9, 7/-; **do. 7 p.c. Pref.**—20/-, 19/6, 20/6, 20/-. **Magadi Soda Ord.**—13/10½, 1½d., 7½d., 6d.; **do. Debs.**—90. **Marconi Ord.**—64/4½, 3/9, 5/-, 7½d.; **do. Pref.**—57/6; **do. Marine**—43/1½, 4/4½, 3/1½; **do. Canada**—10/6. **Maypole Def.**—13/-, 3d., 1½d., 12/10½, 9d., 13/-. **Mexican Eagle Ord.**—9⅛, ⅛, ⅛, 8⅞, £9 3/3, 9⅛. **Midland Railway Def.**—52, 1⅛, 2⅛, ⅛, ⅛. **Modderfontein (New)**—71/3, 6½d., 10½d. **Modderfontein Deep**—50/-, 3½d. **Mond Nickel**—53/4½, 5/-. **Nat. Prov. Bank (£3½)**—7⅛; **do. (£4)**—8⅛, ⅛, ⅛, ⅛, ⅛. **Northern Exploration**—14/6. **Oil Trust**—2/3, 2/-, 2d., 1½d. **Pahang Consol.**—10/9, 11/-, 10/10½. **Rand Mines**—50/7½, 1/3, 10½d. **Randfontein Central**—*11/3, *10/6, 12/10½. **Rumanian Oil**—17/10½, 18/-, 3d. **Rubber Trust**—35/1½, 5/-, 6/-, 1½d., 5/9, 6/3. **Scottish-American Oil**—34/7½, 6d., 5/-, 1½d., 4/6, 5/4½, 10½d., 6/-, 4½d., 6d., 5/6½. **Shell**—10⅛, 10, *⅛, ⅛, 9⅞, 10⅛, ⅛, 10. **Springs**—42/-, 2½d., 1/3. **Sudan Plantations**—81/3, 10½d., 2/6. **Tanganyika**—36/10½, 3d., 6/-, 10½d. **Tankers Pref.**—11/-, 10/9, 3d., 10/-, 4½d., 11/-, 10/1½. **Trinidad Leaseholds**—61/10½, 3d. **Trinidad Central Oil**—5⅛, ⅛, ⅛, ⅛, ⅛, ⅛, ⅛, ⅛. **United Steel**—19/10½. **Venezuelan Oil**—80/-, 7½d, 77/6, 6/3. **Vickers**—27/7½, 8/-, 1½d., 3d., 7/6, 10½d. **Wall Paper Def.**—23/1½, 4½d. **Wood (John) Ord.**—24/9, 6d. **Workman Clark Debs.**—95½, 4⅞.

(*Exceptional bargain at special price.)

PROVINCIAL EXCHANGES.

BELFAST.—Business done:—War Loan 5 p.c. Inscribed, 85⅞; Northern Banking Co. A, 5⅛; Belfast Corporation 3½ p.c., 1935, R65; Brookfield Linen 5 p.c. Pref., 7⅛; Antrim Iron Ore Co., "B." 5⅛; British-American Tobacco Co. Ord., 3⅛; Imperial Tobacco Co., 50/-; Dunlop Rubber Co., 7⅛; Shell Transport, £10; White, Tomkins, and Courage New, 21/-; Tankers, R11/3. R—Marked in accordance with Treasury Regulations.

BIRMINGHAM.—Downward tendency in motors. Singers and Sunbeams lower. Dunlops quiet. Darracqs in good demand. Dunlop Pools busy at improved price. Austins, 18/6; Components, 17/6; do. Def., 18/-; Belsize, 27/-; Darracqs, 25/6; Enfields, 31/-; Humbers, 21/-; Napiers, 15/6; Rolls-Royce, 35/6; Rovers, 28/-; Singers, 68/-; Sunbeams, 30/6; Swifts, 33/6; Triumphs, 53/6; Vauxhalls, 19/6; Dunlops, 7⅛; do. Parent Def., 57/6; Dunlop Pools, 5/1½.

MANCHESTER.—Spinners a shade firmer. Coats easier and small business. Bleachers, 40/6-41/-; do. Pref., 17/3-17/9; Bradford Dyers, 48/9-; do. Pref., 17/6-17/9; Calicos 31/-31/6; do. Pref., 14/9-15/-; Sewing Cottons, 45/6-46/-; do. Pref., 16/-16/6; Fine Spinners, 3⅛-3⅛; do. Pref., 15/9-16/-; "Slubbers," 8/6-8/9; Coats, 56/6-57/6; Velvets, 31/6-32/6; do. Pref., 14/-14/3.

FINANCIAL PARAGRAPHS.

Cable advices from New York state that Messrs. Speyer and Co. have concluded negotiations with the French Government for the purchase of approximately $21,000,000 of St. Louis, San Francisco, Railway Bonds, representing the total Government holding. The bonds purchased consist of $5,000,000 4 per cent. Prior Lien "A" Bonds, $5,800,000 6 per cent. Cum. Adjustment Mortgage Bonds, and $10,000,000 6 per cent. Income Mortgage Bonds, equivalent to about $20,000,000 Old St. Louis and San Francisco General Lien 5 per cent. Bonds. The latter bonds were bought by the French Government at the beginning of the war from French citizens to establish a credit in America. It is understood that, as the price paid by Messrs. Speyer and Co. was very close to the prevailing market price, the French Government realised a handsome profit on the transaction on account of the exchange rate. It has been known for some time in financial circles that these French-owned bonds were likely to come on the market, which accounts for the fact that for some months 'Frisco Bonds were selling at comparatively low figures, despite the company's good financial position and earnings. The railway is one of the few railroads whose net earnings exceeded the Government rental during the Government control.

It is authoritatively stated that rumours which have been in circulation in Stock Exchange circles that the well-known brewery firm of Peter Walker and Son (Liverpool) is to be disposed of to a syndicate are entirely without foundation. It is, however, admitted that a re-arrangement of the capital is under consideration.

The transfer books of the Midland Great Western Railway Company's Debenture Stock will be closed from 25th instant to 10th July, both days inclusive.

The first and final dividend of 1½d. per share, declared by the Liquidator upon all the outstanding Fully-paid Ordinary Shares of United Egyptian Lands (in liquidation), not surrendered under the terms of the Scheme of Reconstruction, can be obtained on surrender of warrants to bearer for Ordinary Shares at the office of the Liquidator, 1 Broad street place, London, E.C.

The Munster and Leinster Bank is opening a new office at 120 Emmet road, Inchicore, on Monday, 7th inst., under the supervision of the Dame street Manager.

RUBBER CROPS FOR MAY.

Bernam Perak, 24,475 lbs. (28,550); Matale Ceylon, 9,000 (6,000); Sungei Kruit, 36,790 (47,310).

Crops for May, 1919, given in parentheses.

TRAFFICS.

Salvador, £2,681; Cuban Central, £5,379; Central Argentine, £27,200 net; Buenos Ayres and Pacific, £51,000; Buenos Ayres Western, £6,000 net; Buenos Ayres Great Southern, £16,000 net; Leopoldina, £11,704. All increases, and all of last week.

THE MONEY MARKET.

Bank Rate (changed April 15th) .... 7 p.c.

There was no alteration in the Bank rate. In the loan market funds were fairly usable during the morning, but conditions slackened appreciably during the afternoon. The rate for call money ranged from 5 to 5½ p.c. at first, but balances were finally offering at 4½ p.c. A million Liverpool Corporation bills matured yesterday and were paid off. The discount market was firmer, the further heavy Treasury borrowing at the Bank reflected in the Bank return causing a further increase of caution and reserve among takers. The supply of bills was moderate.

Bank Rate (Discount) changed April 15, 1920					7%
60 days (fine)	6½	6⅝%			
3 months "		6⅝%	Trade		7 %
4 months "	6⅝	6⅞%	"		7½%
6 months "	7	%	"		7½%
Loans to brokers day-to-day				4½	5½%
" " for a week					5½%
Deposit allowance: Banks, at call					5 %
" Discount houses, at call					5 %
" " " at notice					5¼%

Spot silver fell ¼d. to 56½d. and forward metal ¼d. to 56½d. per oz. Bar gold at 105s. was 2d. better per oz.

The following foreign exchange rates were current:—New York, 3.92½ to 3.94; Paris, 50.50 to 51.35; Amsterdam, 10.70 to 10.72; Italy, 66.50 to 67.00; Madrid, 24.00 to 24.07; Christiania, 22.10 to 22.20; Stockholm, 18.20 to 18.25; Finland, 80 to 82; Brussels, 48.35 to 48.70; Berne, 21.50 to 21.60; Berlin, 174 to 190; Rio, 15½d.; Buenos Ayres, 58½d. to 59d.; Calcutta rupee, 2s. 1½d.

On 'Change rates of foreign exchanges moved generally in favour of London, the only exception being Spain, Switzerland, Denmark, and Rio de Janeiro, whose currencies improved in value.

BANK OF ENGLAND RETURN.

WEEK ENDING JUNE 2, 1920.

ISSUE DEPARTMENT.

Notes Issued	£132,370,690	Govt. Debt	£11,015,100
		Other Securities	7,434,900
		Gold Coin and Bullion	113,920,690
	£132,370,690		£132,370,690

BANKING DEPARTMENT.

Proprietors' Capital	£14,553,000	Government Securities	£66,618,283
Rest	3,160,005	Other Securities	80,586,556
Public deposits	21,241,833	Notes	18,564,135
Other deposits	127,322,131	Gold & Silver Coin	538,094
7-day & other Bills	30,099		
	£166,307,068		£166,307,068

Compared with last week:	Increase.	Decrease.
	£	£
Circulation (excluding 7-day and other Bills)	2,342,235	—
Public Deposits	4,636,261	—
Other Deposits	26,142,197	—
Government Securities	32,262,000	—
Other Securities	—	1,129,542
Bullion	2,003,480	—
Rest	8,602	—
Reserve	—	338,755

Proportion of Reserve to Liabilities 12.9% against 16.5% last week.

The following shows the position of the Bank of England now and during the previous two years:—

	1920.	1919.	1918.
	£	£	£
Circulation (excluding 7-day and other Bills)	113,806,555	78,194,625	51,855,020
Public Deposits	21,241,833	21,441,103	38,663,800
Other Deposits	127,322,131	127,582,038	131,905,032
Govt. Securities	66,618,283	58,721,376	56,403,732
Other Securities	80,586,556	80,800,772	101,558,003
Reserve of Notes & Coin	19,102,229	27,191,175	30,389,492
Coin & Bullion	114,458,784	86,934,800	63,794,502
Reserve to Liabilities	12⅞%	18¼%	17⅞%
Bank Rate	7%	5%	5%
Consols	46⅞	54½	56
Bar Silver	56½d.	53½d.	48⅞d.
Clearinghouse Return	£ 803,737,000	£ 500,106,000	£ 393,902,000

DIVIDENDS AND REPORTS.

CORK ELECTRIC TRAMWAYS AND LIGHTING COMPANY.—The revenue for the year amounted to £90,260—an increase of £11,941 as compared with the year 1918. The tramways account for an increase of £4,930, lighting and power £6,232, and the other revenue items £779. The expenses amounted to £70,734—an increase of £13,349 as compared with the year 1918. Of this increase £5,181 is in respect of maintaining and operating the tramways, £5,589 for generating, £869 for lighting and power maintenance, and £1,710 for general and administrative charges. These amounts are mainly for further large increases in salaries and wages of the staff and in the cost of coal and other materials. The gross profit for the year shows a reduction of £1,408 as compared with the year 1918. The Board of Trade sanctioned in August last an increase in the tramway fares in view of the increased cost of operating, and the revenue since that date has materially improved. With regard to lighting and power, although business continues to extend, the increased revenue quoted above is mainly due to the additional charges imposed to meet the continuous increases in generating and maintenance expenses. The expenses, particularly in respect of wages and coal, have increased very materially since the last revision of the tramway fares and the lighting and power tariff, and further adjustments of charges are now under consideration. The directors have transferred £6,500 to reserve for depreciation and renewals and £4,000 to maintenance reserve. The capital expenditure during the year, amounting to £13,290, has been mainly for house services, cables, and additional plant for the power station. The lease of the Lighting Order from the Cork Corporation, which expired in August, 1918, has, after prolonged negotiations, been renewed for a period of 40 years, subject to the approval of the Board of Trade. The directors deeply regret to report during the year under review the death of their colleague, Mr. W. M. Murphy, who had been associated with the company since its inception. The election of Dr. W. Lombard Murphy, son of the late Mr. W. M. Murphy, and Mr. A. H. Walton, M.I.C.E., M.I.E.E., as directors of the company, will be moved at the general meeting.

CENTRAL MINING AND INVESTMENT CORPORATION.—Final dividend of 2/- and a bonus of 6/- per share, free of tax, recommended, making a total distribution of 18/- nett for the year.

UNITED RIVER PLATE TELEPHONE.—Final dividend of 5 p.c. on the Ord. capital, making, with the interim dividend already paid, a total of 8 p.c. for the year to the 31st December, free of tax.

GREENWOOD AND BATLEY.—Final dividend for the year ended 31st March of 10 p.c., making 15/- for the year on the paid-up Ordinary capital of the company, excluding the shares allotted 31st March, 1920, which rank for dividend as from 1st April, 1920.

BENGAL-NAGPUR RAILWAY.—Interim dividend of 15/- p.c. and a bonus of £1 10/- on the capital stock in respect of the first half-year ending 31st March, 1920, payable on 1st July, together with the guaranteed interest of £115/- p.c., then due, making a total distribution for the half-year of £4 p.c.

INSURANCE SHARES.

SALES IN LONDON:—Alliance, 11⅛, 10⅞; Com. Union (x.d.), 26⅛, ⅛, ⅛, 7; Employers' Liab., 82/-, 80/-; General 71/3, 3/1½, 9d., 2/3, 5/-; London, 7⅛, £7 11/- 7⅛, ⅛, ⅛; North British, 44⅛, 3⅛; Royal, 18⅛, ⅛; Sun, 13⅛, 14, 13⅛; United British, 60/-; World Aux., 14/-, 6d.

SALES IN LIVERPOOL.—Alliance New, 22s/9; Atlas, 13⅛; Employers' Liab., 4⅛; Guardian, 6⅛; London and Lancs., 51⅛; Metropolitan Un. Insurance, 7⅛; North British, 44⅛; Northern, 14⅛-⅛; Phœnix, 9⅛; Sea, 69/9.

PENDING ISSUE.

COSMO HOTEL (LONDON), LTD.

The subscription list will be open on Monday of the Cosmo Hotel (London), Ltd., with a share capital of £150,000, divided into 150,000 shares of £1 each, of which 30,000 shares will be issued, fully paid up, in part-payment of the purchase price, and offering 100,000 shares for subscription at par. The company has been formed to acquire and take over as a going concern the underlease, furniture, fixtures, and effects, and other valuable assets of the Cosmo Hotel, situate at Southampton Row, London, W.C., now owned and held by Maurice Vincent, hotel proprietor, and to acquire the lease of the premises known as Russell square Mansions. These latter premises adjoin the Cosmo Hotel in such a manner that direct communication between the two can be effected at a minimum structural cost, and the directors propose, as soon as the existing tenancies expire, to convert the premises either into furnished flats or into additional bedrooms, so as to increase the accommodation of the hotel to approximately 250 bedrooms. The Cosmo Hotel, which is fully licensed, is situated in a central part of London, and is accessible from all parts. It is well equipped, and possesses the latest improvements, such as make the hotel keenly sought after by visitors. It is near the London termini of Euston, St. Pancras, and King's Cross Stations, and is also in close proximity to the West End.

IRISH WILLS.

Lieutenant Thomas Dudley Longworth-Dames, 6th Dragoons, of Greenhill, Edenderry, King's County, who died 28th November last, left personal property in the United Kingdom valued at £1,402 10s. 4d. Probate of his will has been granted to his uncle, Charles Nugent Palmer, of Flower Grove, Kingstown, Dublin. The testator left £500 to his aunt, Kathleen T. Longworth-Dames, and all other property to his brother, Desmond Charles Longworth-Dames. The testator was 22 years of age.

Mr. John Hay Cumming, overseer of the Royal Dublin Society, Ballsbridge, Dublin, who died 10th March last, left personal property in the United Kingdom valued at £2,046.

SALE OF PURE-BRED SHORTHORNS.

On Tuesday, at Kingham, near Cheltenham, Messrs. John Thornton and Co., of London, conducted an important sale of pure-bred shorthorns entered by various breeders. There was a great attendance and many high prices. 128 head of cattle realised the big total of £10,939, averaging £85 9/-. The highest price of the sale was 580 guineas, given by S. Wallace, Hatfield, for the grand yearling bull, Wild Prince, entered by J. Chivers and Sons, Histon, Cambridge, who also sold Histon Masterpiece for 260 guineas to Captain Prior Wandesforde, Castlecomer, Co. Kilkenny. Mr. P. Jackson, Billericay, Essex, gave 160 guineas for the yearling bull, Playford Lochinvar, the property of S. R. Sherwood, Playford, Ipswich, and W. Arkell, Kempsford. 155 guineas for Lord Derby's young bull, Knowsley Prince III. Another good bull price was 150 guineas, given by Wilson Bros., South America, for Anstey Rex, entered by G. C. Foster, Trumpington, Cambridge. The highest price for a female was 190 guineas, given by Captain Jackson, Radway, Warwick, for Colonel W. Davis's Kingsthorp Daisy. Lord Derby's cow, Knowsley Agnes Oxford, was bought by S. Wallace for 170 guineas; while Lord Camperdown's heifer calf, Weston Lady Broadhooks XV., realised 105 guineas from Sir George Halford. The Olympia Agricultural Company of York, Leamington, and elsewhere, secured several females, and of these Wild Eyes Duchess was sold for 170 guineas to E. Lonsley, Somerford; Pearl, to E. Preece, Shrewsbury, for 115 guineas; and Barrington Duchess XXVI. to A. Wilson, Wottonunderedge, for 110 guineas. The heifer, Babraham Damson, from Mr. A. Deane's Cambridge herd, realised 100 guineas.

RAILWAY STOCKHOLDERS.

PROPOSED DEPUTATION TO THE PRIME MINISTER.

A meeting was held in the Sanctuary, Westminster, yesterday afternoon, of the Central Council of Railway Stockholders' Association, there being present delegates from English, Scottish and Irish Stockholders' Associations.

Mr. W. F. Russell, Chairman of the Scottish Association, presided.

The meeting was private, but a statement was issued subsequently to the effect that the meeting resolved to ask the Prime Minister to receive a deputation with a view to placing before him the views of the owners of the railways with regard to the present position. It was also resolved that the new Government of Ireland Bill should be amended by providing that the responsibility of the Ministry of Transport for the financial position of the Irish railways should be continued until these undertakings can be handed back to the proprietors in as good a position as they were before control.

In the course of his address the Chairman observed that the present position of the railways was due to the fact that the Government had failed to apply ordinary business principles to their finances. The total results for the stockholders had been, that not only had they received meagre dividends, but that the capital value of their railway investments had greatly depreciated during control. He asked for the exemption of railway companies from the new corporation tax, the imposition of which, he said, would be virtually penalising ordinary stockholders with an additional 2s. in the £ income tax, while at the same time the companies were denied the right of passing on the burden to the consumer. The Government appeared to be as far off a definite railway policy as ever. With regard to the Rates Advisory Committee now sitting in London, Mr. Russell said he desired to endorse the statements made on behalf of the railways that the increase of rates should be fair and reasonable, having regard to the necessity of making the undertakings reasonably remunerative and self-supporting. The present position under which the railway companies stood was that they were in darkness as to the Government's intention, which was a deplorable situation. "I think the time has now arrived when we must make the Government realise that the railways are still our property, and that we are determined that our property is no longer to be made the sport of politics."

WORK FOR EX-SERVICE MEN.

THE POSITION IN BELFAST.

At the monthly meeting of the Ulster Selective Committee in Belfast, Mr. H. M. Pollock, D.L., presiding,

The Secretary in reporting on the result of the negotiations with the trades unions which had been carried out with a view to enlisting their aid and in co-operating in the work of training the disabled man, stated that with two exceptions no reply has yet been received. The Amalgamated Society of Engineers refused even to consider the question; the Joiners and Carpenters and Furnishing Trades Unions, in spite of interviews and correspondence, had failed to give a definite reply, or take any steps towards co-operation. Negotiations with other Trades Unions were in progress, but to date it had been impossible to enlist their assistance. There were at present in and around Belfast from 6,000 to 7,000 ex-Service men out of employment, and some 2,000 disabled men requiring training. Of these some 3,000 men were drawing out-of-work donation at a cost to the community of over £4,000 weekly, not including administrating charges.

Mr. Robertson, as representing Messrs. Harland and Wolff, stated that the general policy of their firm was undoubtedly to reinstate all their old employés. Over 2,000 men enlisted from their yard, and since demobilisation they had engaged over 4,000 ex-Service men.

Mr. G. E. Clark, on behalf of Workman and Clark, wrote that all the men who enlisted from their works should report to their foreman, as his firm had re-started all their pre-war hands so far as possible.

BELFAST ACADEMICAL INSTITUTION.

At the annual meeting of the Belfast Academical Institution Mr. J. H. Stirling was elected Chairman. The following were elected representative governors:—Messrs. Bowman Malcolm, M.I.C.E.; R. A. Mitchell, LL.B.; J. M. Robb, B.A.; John Stevenson, M. H. Turnbull, LL.B., and Fred Wheeler, J.P.

BELFAST HARBOUR TRAFFIC.

At the bi-monthly meeting of the Belfast Harbour Board, Mr. H. M. Pollock, D.L., presiding, the Harbour Master reported that 307 vessels arrived at the port during the period extending from 16th May till 29th May, of which 297 were coastwise and cross-Channel, nine foreign, and one non-trading. The total tonnage of the vessels which arrived from the 1st January till 29th May, as compared with the same period last year, was—1,011,800 tons, an increase of 65,628 tons.

THE INSTITUTION OF PROFESSIONAL CIVIL SERVANTS.

A general meeting of the Institution of Professional Civil Servants (Ireland) was held on Monday at 15 South Frederick lane, Dublin. Mr. H. Allberry, F.R.I.A.I., occupied the chair, and there was a representative gathering of the professional and technical staffs of the Irish Government Departments, including the Local Government Board, National Education, Office of Public Works, Valuation Office, Land Commission, Agriculture and Technical Instruction, Land Registry, etc.

The Hon. Secretary (Mr. W. Power Steele, B.E., F.S.I.) read a report dealing with the work of the Council during the past four months, in the course of which he stated that the Institution had obtained direct representation on the General and Executive Committees of Irish Civil Servants, and had secured the unanimous election of the Chairman to represent the professional and inspectorial group on the Irish Joint Council, the establishment of which had recently been authorised by the National Whitley Council. Arrangements had been made to collate from the various Departmental Whitley Councils reports upon matters concerning the interests of technical officials. The Council of the Institution had also taken steps to lay before the Chief Secretary for Ireland certain views in connection with the Home Rule Bill in so far as its provisions affected professional Civil Servants. A member of the Council had been requested to interview the Secretary of the English Institute in connection with the subject of affiliation with that body. Revision of the constitution, mainly with the object of providing for the admission of associates to the Institution, were put to the meeting and unanimously adopted.

The Chairman stated that those who anticipated that the advent of Whitleyism would immediately create considerable changes were certain to be disappointed. It was apparent, however, that the application of the Whitley Report to the Civil Service had already produced beneficial effects, which would be extended to the professional and technical officials if the latter progressed in the united and unselfish manner which had hitherto characterised their procedure. Questions of added years for pension purposes, re-grading, leave, motor allowances, required early consideration. It was hoped that the professional section of the Civil Service would move forward with judgment and restraint until it was recognised as a distinct division, receiving that recognition and those privileges to which, by its unswerving loyalty to its employers and its devotion to duty under the most arduous conditions, it was surely entitled.

A vote of thanks to the Chairman and the Hon. Secretary having been proposed and carried with acclamation, the proceedings terminated.

STORE CATTLE SALES.

MESSRS. GANLY, SONS, AND CO.—The display of cattle was by far the best shown for some weeks, both in numbers and quality, and with a very large and representative attendance of buyers, trade was animated, and prices on the whole much better than last week. A very good clearance was effected. The general run of best classes were from 90/- to 98/- per cwt. Aged, horned and polly bullocks made £45 10/-, £44 15/-, £43 10/-, £42 5/-, £42, £41 10/-, £41 5/-, £41, £40, £39 15/-, £39, £38 10/-, £38, etc.; aged Shorthorn heifers, £45 15/-, £42, £39 15/-, £39, £38 10/-, etc.; three-year-olds, £42, £41 7/6, £40, £39 10/-, £39, etc. An exceptionally choice pen of Shorthorn heifers at £46 made the top live-weight quotation of 102/- per cwt. Younger cattle also met a good demand.

MESSRS. GAVIN LOW, LTD.—The supplies yesterday were somewhat less than the number offered last week. There were plenty of buyers present. Although the quality was not so good, all classes met keen competition, and very few lots had to be passed. A.A. bullocks made £34 2/6 (97/6), £35 10/- (91/-), £34 (96/-), £31 12/6 (94/-), £28 (90/-), £27 12/6 (89/-); A.A. heifers £27 (91/-); horned bullocks £39 5/- (89/-), £39 (100/-), £35 10/- (89/-), £34 (96/6), £35 5/- (89/-), £34 (87/6), £29 (93/-); horned heifers £39 (95/6), £34 10/- (93/-); polly bullocks £33 (89/-), £30 5/- (91/-), £29 10/- (89/-), £28 5/- (92/-).

MESSRS. R. AND J. WILKINSON.—The cattle forwarded for this week's sale were very suitable for present requirements, and included many useful lots of forward, aged feeding bullocks, which gave promise of developing into beef with a short keep. Trade for these was more animated, and live-weight values work out on a higher level than last week. Some very good horned bullocks from Co. Limerick topped the sale at £53 10/-, being 94/- per cwt. White Hereford heifers at £40, made the top live-weight price of 100/- per cwt. Other lots of aged cattle sold as follows:—£47 15/- (94/-), £46 (96/-), £45 15/- (94/6), £44 10/- (95/-), £44 5/- (97/-), £43 10/- (98/-), £42 15/- (94/-), £41 15/- (94/-), £40 10/- (93/-), £40 5/- (90/6), £38 (89/-), £37 (86/-), etc. Heifers sold at £42 15/- (96/-), £39 15/- (91/-), £38 5/- (95/-), £37 (90/-), £36 (92/-), £34 5/- (96/-). Smaller cattle also met a good enquiry at about late rates.

MESSRS. L. CUFFE AND SONS.—The numbers were again rather small, but with the improved condition of cattle there was a very fair local trade at the usual shrinkage in values, that usually takes place at this time of the year, and pretty well everything was sold. Top lots making from 88/- to 94/-, and occasionally 95/-; useful pens from 80/- to 88/-, and young beasts from 75/- to 80/-. There were practically no cross-Channel transactions. Sale usual hour next Thursday.

The Paris *Journal* states that the notorious villa where Landru is alleged to have taken his *fiancées* has been broken into and sacked. When Landru was informed of this he was indignant, saying, "What behaviour! Property is no longer respected."

COMPANY NOTICES.

MIDLAND GREAT WESTERN RAILWAY OF IRELAND COMPANY. DEBENTURE STOCK.

Notice is hereby given that the TRANSFER BOOKS of the Company relating to the above-named Stock will be CLOSED from the 26th INSTANT to the 10th JULY, 1920, both days inclusive.

PERCY A. HAY, Secretary.

Broadstone Terminus, Dublin,
1st June, 1920.

UNITED EGYPTIAN LANDS, LIMITED. (IN LIQUIDATION.)

NOTICE TO THE HOLDERS OF WARRANTS TO BEARER FOR ORDINARY SHARES.

NOTICE IS HEREBY GIVEN that the First and Final Dividend of 1½d. per Share, declared by the Liquidator upon all the outstanding Fully-paid Ordinary Shares of the Company not surrendered under the terms of the Scheme of Reconstruction, can be obtained on surrender of Warrants to Bearer for Ordinary Shares at the Office of the Liquidator, No. 1 Broad street place, London, E.C. If it is desired that cheques should be sent by post, forms of receipt and authority, which can be obtained at the Office of the Liquidator, must be signed and sent to the Office of the said Liquidator with the relative Warrants to Bearer.

Dated this 1st day of June, 1920.

WM. H. STENTIFORD, Liquidator.
1 Broad street place, London, E.C.2.

ON VIEW THIS DAY.

SALE BY AUCTION TO-MORROW (SATURDAY), AND (IN CONTINUATION) ON MONDAY NEXT,

A LARGE COLLECTION OF

HIGH-CLASS HOUSEHOLD FURNITURE.

JAMES HILL & SON

WILL OFFER AT AUCTION, AT ONE O'CLOCK EACH DAY, WITHIN THEIR WELL-KNOWN GALLERIES,

10, 11, 12 BACHELOR'S WALK,

PIANOFORTES, CHINA CABINETS, DRAWINGROOM SUITES, OCCASIONAL CHAIRS and TABLES, SHERATON SIDE TABLE, GILT CONSOLE TABLES and MIRRORS, SUPERIOR QUALITY CARPETS, SPANISH MAHOGANY and WALNUT SIDEBOARDS, BUFFETS and DINNER WAGGONS, WALNUT and OAK DININGROOM SUITES, DINING TABLES, MAHOGANY AND WALNUT OVERMANTELS, GILT FRAME MIRRORS, SPANISH MAHOGANY and other WARDROBES, WALNUT BEDROOM SUITES, and OAK CHESTS OF DRAWERS, BEDSTEADS AND BEDDING, PAIR OF MASSIVE BRASS PEDESTALS, HALF-PLATE CAMERA, DOUBLE CYLINDER GARDEN ROLLER, A QUANTITY OF GARDEN EDGING TILES, GARDEN SEATS, GARDEN VASES, DOMESTIC PORTABLE COPPER, TOGETHER WITH A LARGE ASSORTMENT OF USEFUL EFFECTS.

FULL PARTICULARS IN TO-MORROW'S ANNOUNCEMENT.

JAMES HILL & SON, Auctioneers & Valuers, 10, 11, 12 BACHELOR'S WALK.

JOSEPH F. KEOGH & CO.'S AUCTIONS,

SUPERIOR HOUSEHOLD FURNITURE, PIANOFORTES, MOTOR CAR, MOTOR CYCLES, ETC.

(REMOVED FROM DONNYBROOK, SOUTH WILLIAM STREET, Etc.),

TO-DAY (FRIDAY), AT 25 BACHELOR'S WALK.

Including:—Two-seater Phoenix Motor Car, in perfect order; 4¼ h.p. Bradbury Motor Cycle and Coach-built Sidecar, in perfect order; Grand Pianoforte by John Broadwood and Sons, London, in splendid condition; Upright Iron-frame Cottage Pianoforte by Collard; superior Three-piece Chesterfield Suite, upholstered in curled hair, doubly-sprung and covered in silk tapestry; beautiful Oval Table, inlaid birdseye maple and rosewood; Mahogany Cheval Glass (plate both sides), four 6ft. Mahogany Glass-back Enclosed Sideboards, 5ft. Oak Roll-top Desk, 5ft. Mahogany Overmantel Glass, two Mahogany Recess Bookcases (each 8ft. high by 2ft. 8in.), Antique Drawingroom Table, Antique Mahogany Table, with Ball and Claw Feet; Mahogany Corner Cabinet, Thirteen-piece Oak Diningroom Suite, in red velvet; four 4ft. 6in. Solid Mahogany Half-hanging Wardrobes, three Walnut Marble-top Glass-back Chiffoniers, 4ft. 6in. Rosewood Marqueterie Cabinet, two Mahogany Arm Chairs in hair cloth; Mahogany Leaf Holder, four Oak Chairs in tapestry, Eight-piece (i.e., 6 small and 2 Carvers) Mahogany Diningroom Suite in Morocco, Eleven-piece Walnut Drawingroom Suite in silk tapestry; three Occasional Drawingroom Chairs, Sets of Mahogany Chairs in hair cloth and red velvet; Mahogany Toilet Glasses and Dressing Chests, Mahogany Chest of Drawers, Mahogany Cheval Glass, Seven-piece Walnut Sittingroom Suite in tapestry, Paintings and Engravings, Fenders and Brasses, China and Glass Ware, Bedroom Suites, various sizes, in Mahogany, Burr Walnut, Satin Walnut, and Oak; six 4ft. 6in. Brass and Black Bedsteads, complete, with Hair Mattresses; two 4ft. 6in. Mahogany ditto; two 10ft. Mahogany Telescope Dining Tables, three 8ft. ditto, Oak and Walnut Hall Stands, Mahogany and Walnut Loo Tables, Walnut Settee, Mahogany Sofas in hair cloth; Kitchen Furniture in variety.

On View. Auction commences 12.30. Pianofortes Sold at 3 o'clock. Motors 3.30.

JOSEPH F. KEOGH & CO.

AUCTION OF FURNITURE AND PIANOS, TO-DAY AT 29 BACHELOR'S WALK,

COX'S AUCTION ROOMS,

Comprising—7ft. Mahogany Break-front 4-door Bookcase, Mahogany Dumb Waiter, Spring Upholstered Chesterfield, 12 Mahogany-framed Dining Chairs (10 and 2 Carvers), Old Mahogany Bureau, small Oak Bureau, two beautiful Chippendale China Display Cabinets, Mahogany Inlaid China Cabinet, 12ft. Set of Solid Mahogany Screw Dining Tables and Mahogany Leaf Holder, three smaller Sets of Dining Tables, Old Sheffield Tea Urn, two Mahogany Lounge Arm Chairs, Ebonised Drawingroom Pedestal, Sheraton Overmantel Glass, lofty Solid Walnut and Oak-framed do.; two old Sheffield Dish Covers, Hand-pierced 2-Handle Sheffield Gallery Tray, Gilt Drawingroom Table, Sheraton Afternoon Tea Table, two extra superior Solid Mahogany 7ft. Dublin-made Glass-back Enclosed Sideboards, Chesterfield Set, three pieces; Single Couches and Interchanging Chairs, Mahogany and Walnut Oval and Round Tables, on pillar and claw; Parlour Suite, in leather; Marble-top Cheffonier Cabinet, large Oak Hall Stand, New Meat Safe, Garden Hose and Fittings, Brass Fenders and Fire Brasses, Pictures and Coloured Prints, Marble Diningroom Clock, Bedroom Suites, in dark walnut, satin walnut, and stained woods; two 7ft. Break-front Mahogany Glass-door Wardrobes, fitted with sliding trays and chests of drawers; Round Bedside Pedestal, Burr Walnut Duchesse Pairs, Single Mahogany Dressing Tables and Wash Stands, two large Cheval Dressing Chests, one Solid Manogany and one Burr Walnut; Stained Wardrobes and Presses, Toilet Ware, Birch Toilet Chests, seven Double and Single Beds, Wires and Pure Curled Hair Mattresses, in sizes from 3ft. to 4ft. 6in.; Electric Standard Lamp, Kitchen Furniture, including Presses, Dressers, Tables, Chairs; Wicker Seat, several Lengths of Linoleum, Hearth Rugs, Garden Seat, Sheraton Cabinet Gramophones and Records, Gent's Gold Watch and Chain, and two Upright Grand Overstrung Cottage Pianos, which will be Sold at 3 o'clock.

Goods on View. Auction commences at 12.30.

JOHN H. COX, F.A.I., AUCTIONEER & VALUER.

FURNITURE AUCTIONS CONDUCTED

BY

JAMES H. NORTH & CO., AUCTIONEERS GRAFTON STREET.

ESTABLISHED 70 YEARS. TELEPHONE NO. 63.

STORE CATTLE SALES

AT 50 PRUSSIA STREET, DUBLIN, EVERY THURSDAY.

GAVIN LOW, LTD.

STORE CATTLE SALES

EVERY THURSDAY.

R. & J. WILKINSON,

40/41 PRUSSIA STREET, DUBLIN.

CAHIR, CO. TIPPERARY.

PRELIMINARY NOTICE.

THE Undersigned has received instructions from Mr. W. Rochfort, to OFFER FOR SALE BY AUCTION (unless sooner disposed of by private contract), the Residence in Cahir, known as the Abbey House (adjoining Galtee House), of which immediate possession could be given.

Lease in perpetuity at the nominal rent of £5 per annum.

For further particulars apply to Mr. H. GALE, Bronagh, Cahir.

DENIS LOOBY,

AUCTIONEER, CAHIR.

(CONTINUED FROM PAGE 2.)

LIVE STOCK, DOGS, ETC.

A FEW choice young Shorthorns and two half Jersey Cows, all just calved.—E. Hall, Kill-o'-Grange. A

BULL Dog, beautiful heavyweight Brindle Pied Female. Full particulars, Mrs. Tyrrell, Kilmore, Drumconnick, Cavan. E

CHOICE Kerry Springers, calving immediately; inspection invited; prices reasonable.—Grove Gardens, Stillorgan. E

COW, half Jersey (dark fawn), milking 16 quarts a day, price £35.—Bellingham, Baily, Co. Dublin. E

COLLIES, beautiful Puppies and Adults; some fully trained stock.—Mrs. Tyrrell, Kilmore, Drumconnick, Cavan. E

COCKERS, beautiful puppies and adults, champion pedigrees.—Mrs. Tyrrell, Kilmore, Drumconnick, Cavan. E

COCKER Pups, beauties, black and white, liver and white, 40/-.—Lindsay, Roscrea. F

DOG Show at Donnybrook Fete will be held 11th and 12th June. Entries close June 5th to J. W. Heaslip, Esq., Finnoebeg, S.C.R., Kilmainham. F

FLEMISH Giants—Grand prize bred Stud Bucks, nine months; real giants, in splendid hard condition; previous purchasers delighted; from 15/-, worth double. Grogan, Baltinglass.

FOR Sale, Goat, few days kidded her 2 kids; good milker. Apply Murphy, Cabinteely. F

GIANT Blue Beverens, pedigree, prize, 14 weeks, cheap.—"Z 2701, Beverens," this office.

HALF bred Siamese Kitten, female, 4 months, black, pet, 10/-.—Box 648, Eason's Advertising Agency, Dublin. F

KERRY Cow, newly calved; also 4 Heifers and 1 Bullock, 1½ years.—Ardcuaine, Glenageary. F

LABRADOR Retriever Puppies, three months, parents good workers, £5.—Quaid, Gamekeeper, Adare. A

PIGS, some high class Bonhams, and some ideal young Sows in young.—E. Hall, Kill-o'-Grange. A

SPLENDID halfbred Bull Calves, from good milkers and by the well known Friesian Bull, "Hedges Kether." Full particulars, Jones Henry, Ardtarmon, Sligo. E

SALE, good Dog Kennel, in perfect condition, suitable Spaniel or Airedale size, 25/-. Apply Maretimo, Blackrock. X

SETTERS or Pointers, trained or ready to train, Wanted. Address J. Robertson, North Hill, Laurencekirk, Kincardineshire, N.B. A

TERRIERS, Aberdeen, Bull, Fox, and Irish, beautiful Puppies and Adults, champion pedigrees.—Mrs. Tyrrell, Kilmore, Drumconnick, Cavan. E

TWO fine Belgian Bucks, 10/- each; 1 crossbred Doe, fine mother, 7/6; Belgian Youngsters, two months, 3/- each.—"Z 2628, Hares," this office. E

WIREHAIRED Fox Terrier Dog, champion ratter and rabbiter, 60/-; Irish Terrier Bitch, by Turf Major, 40/-.—27 Aughrim st.

TUITIONS AND SCHOLASTIC.

ALL Professional Prelims. and University Entrances, Oral and Correspondence. Success list and particulars.—McGUIRE'S COLLEGE, Sackville st., Dublin. T

A FULL Record of Irish Events, with Photographs, appears in the "Weekly Irish Times" to-day. Price 2d. F

CANADA for Women—A special contribution by Molly Bawn appears in the Woman's Page of the "Weekly Irish Times" to-day. Price 2d. F

ELOCUTION—Artistic Reading Aloud, Recitation, Public Oratory, Gesture, Stage Preparation.—Professor Burke, Bachelor of Arts, 192 Great Brunswick st., Dublin. F

ENGLISH Public Schoolboy, experienced Tutor, seeks holiday engagement in Ireland; good linguist.—A 1244, this office. F

GOVERNMENT Posts for Ex-Service Men—Details of another Reconstruction Examination are given in the Students' Page of the "Weekly Irish Times." On Sale to-day. Price 2d. F

HOLIDAY Engagement—Lady desires place; English, music, German. Reply A 1016, this office. F

PARISIAN Gentleman, B.A., wishes post during summer holidays; experience in British schools; coaching for Sandhurst, Woolwich, Navy; highest references. Address "Z 2626, Tuition," this office. X

SHORTHAND, Typewriting, Bookkeeping, Business and Secretarial Training.—Metropolitan College (Gillespies), 100 Lower Mount st. 'Phone 3055. Prospectus free. T

STAMMERING and Defective Utterance of all kinds speedily Cured.—Professor Burke, Bachelor of Arts, 192 Great Brunswick st., Dublin. F

SHORTHAND, Typewriting—Murphy's rapid course for ladies, private tuition.—16 Appian Way.

WANTED, as Companion and to share lessons, one little Girl, 7-8; Protestant; country; interview Dublin or Belfast.—"Z 2654, Companion," this office. F

YOUNG French Lady wishes Holiday Engagement; speaks English.—A 1030, this office. A

YOUNG Nursery Governess seeks re-engagement, 10-6 daily (Protestant).—Governess, Irish Times Office, Kingstown.

GOVERNESSES AND TUTORS WANTED.

AGENT FOR GOVERNESSES AND SCHOOLS.—Miss Bellingham Todd, 5 Grafton st., Dublin, Advises Parents and Managers. Interviews arranged. T

ASSISTANT Mistress Wanted for September, Girls' Intermediate School in Ulster; Mathematics, some English and Latin; resident; Protestant.—"Z 2647, Mistress," this office. A

GOVERNESSES required—Durham, £130; London, Kent, Essex, £100; China, Glos., £80; Scotland, Folkestone, £75; Ireland, York, Surrey, £70; Sussex, Greece, Bucks, Lincs., £60.—Mrs. Boucher's Bureau, 33 Cliveden place, London.

REQUIRED, September, for Girls' Intermediate School, close to Dublin, Resident Assistant Mistress (I.U.), to teach Latin and Euclid.—"Z 2687, Mistress," this office.

WANTED, September, Daily Governess, Protestant, for School, 10 to 2 o'clock; English and Mathematics.—"Z 2624, Governess," this office.

WANTED, Governess, R.C., for two girls, elder eleven years; usual subjects; good accent essential; County Limerick.—"Z 2662, Governess," this office. E

WANTED, French Girl to Teach two children for two hours every afternoon.—Barnard, Commandant's House, Detention Barracks, Arbour Hill.

WANTED, Companion, R.C., to young Lady, staying at Convent (country), July and August; all expenses paid, salary; cyclist preferred. Reply, enclosing references.—"Z 2745, Companion," this office. A

BUSINESS SALE AND WANTED.

AT Salthill, Galway—For Sale, Three Houses, Freehold, Licensed, detached block, sea front, Eglinton Hotel, four story, Eglinton Bar, Eglinton Baths; possession. Apply Edward MacAlinney, Salthill, Galway. E

NO. 5 GRANTHAM VILLAS, ARMAGH.

VALUABLE RESIDENCE FOR SALE,

WITH IMMEDIATE POSSESSION.

I HAVE received instructions to SELL BY PUBLIC AUCTION, at EXCHANGE BUILDINGS, ARMAGH, on WEDNESDAY, 9th JUNE, 1920, at 12 o'clock noon, the above well-built and commodious Residence, with immediate possession, containing 2 reception rooms, 5 bedrooms, bathroom (h. and c.), and the usual kitchen accommodation.

The above Premises are situate in the best residential district of the city, with Southern aspect, and contain every modern requirement.

The above Property is held, with other Premises, under Lease dated 6th November, 1878, for 999 years, from 1st November, 1878, subject to the yearly rent of £20, but indemnified against £16 13/4 of the said yearly rent, and subject to £3 6/8 per annum as a contributor thereto.

For further particulars and Conditions of Sale apply to

Messrs. MONROE and ANDERSON, Solicitors, Armagh; or

R. F. FORBES,

Auctioneer,
EXCHANGE BUILDINGS, ARMAGH.

BUSINESS CONTINUED.

PROVISION Business, long established, for Sale, going Concern, city; rare opportunity.—A 1032, this office. E

PREMISES, TRAPPINGS, GRAZING

A NICE Place for Camping, near rail and sea (Co. Wicklow), £2 per week. Particulars, "Z 2587, Camping," this office. 7 28

GRAZING Wanted for 3 or 4 horses, Co. Dublin.—Merchants' Carting Co., Ltd., 11 Burgh quay, Dublin. F

LARGE Garden, Kingstown, Dalkey district, to Let; nominal rent to approved tenant.—A 1191, this office.

LARGE Garage to Let, near Herbert st. Apply A 1160, this office.

LOCK Up Shop to Let at 15/- weekly; 6 Metcalfe terrace, Harold's Cross. Apply 56 South Great George's st.

WANTED, small Shop and Parlour in good locality.—A 1211, this office.

WANTED, Accommodation for Motor, vicinity Alma road.—"Oxford," 7 Alma road, Monkstown.

12 TOWNSEND st.—Shop and House, with 6 apartments (possession of three); rental about £123, head rent £16, lease for ever.—MacArthur's Auction, Friday, 18th June. F

26 AUNGIER st.—Business Premises, near York st.; gross rental about £100, lease 46 years unexpired, head rent £40.—MacArthur's Auction, Friday, 18th June. F

HOUSES AND LANDS FOR SALE

ANY amount of Houses for Sale with possession, June issue "The Housefinder." F

ACHILL—To be Sold or Let, for summer, from 1st July, Furnished Bungalow, near Dugort, 8 guineas a month. Apply to Guinness, Tilford, Farnham, Surrey. F

ATTRACTIVE to Small Investors—Ground Rent of £16 for Sale out of 4 modern Houses, Lower Beechwood avenue; price £275. Apply Dockrell Limited, South Great George's st. F

AT Donnybrook—Modern House for Sale, £1,800; no basement; drawingroom, diningroom, 4 bedrooms, hot bath, tiled kitchen, electric light, nice garden; possession.—Dockrell Limited, South Great George's st. F

A HOUSE for Sale, Pembroke district; possession.—P 501, Irish Times Office, Kingstown.

ADVANCES—House Purchase.—City and County Permanent Building Society, 57 Dame st.; quarterly repayment £2 6/7 per £100. 12 4

BOOTERSTOWN House, Booterstown—A Detached Residence on 2 acres of ground, held direct from Lord Pembroke for 79 years from 1889; over £1,600 has been spent in recent years on permanent improvements; 3 reception, 5 bedrooms, 2 maids' rooms, electric light and gas, hot bath, modern sanitation. For Auction June 10th.—Dockrell Limited, Auctioneers, George's st., Dublin. A

CASIMIR road (42), Harold's Cross (vacant possession to purchaser)—A modern non basement House, semi detached, about 10 years built; 2 reception, 3 bedrooms, hot bath; open daily 2 to 7 o'clock. For Auction June 10th.—Dockrell Limited, Auctioneers, George's st., Dublin. A

CLONTARF—134 St. Lawrence road to be Sold by Auction on the Premises at 12 o'clock on Tuesday, June 8th; possession to purchaser; a well built two storey non basement House, bay window to roof, 2 reception rooms, with folding doors; 4 bedrooms, maid's room, hot bath, tiled kitchen, hot press, copper cylinder; back wall newly composed; lease 999 years; head rent £5.—Dockrell Limited, Auctioneers, George's st., Dublin. A

CLONSKEAGH—Detached Residence standing on about 11 acres to be Sold with clear possession, a bargain.—James Allen and Son, Auctioneers and Valuers, 53 and 54 Lower Sackville st. B

DOUBLE Number—"The Housefinder" June issue, with double the information as heretofore. F

DALKEY (2 acres)—Residence for Sale, with possession; drawingroom, diningroom, breakfast room, full-sized billiard room, 5 family bedrooms, 2 dressing rooms, hot and cold bathroom, 2 servants' rooms; outoffices, stabling; only one man necessary.—A 1079, this office. F

ELY Place, 16, 17, and 18—Held for ever, indemnified against all rent; over £2,000 expended a few years ago on completely overhauling and modernising the three houses. For Auction Thursday, June 10th.—Dockrell Limited, Auctioneers, George's st., Dublin. A

ENGLISH Farm, Wiltshire—For Sale, immediate possession. Valuable Freehold Mixed Farm, 270 acres, excellent Homestead, 8 rooms; all necessary farm buildings; valuable timber, shooting, only £16 per acre; good mortgage arranged.—J. Hunter Hall, P.O. Chambers, Newcastle-on-Tyne.

FOR Sale, Handsome Residence on Wellington road; immediate possession.—Ryder, Upper Baggot st.

GROUND Rent £14 15/- out of 5 Houses at Dollymount and a Fee Simple Ground Rent of £57 6/2 out of 5 Houses at Dalkey, for Auction June 10th.—Dockrell Limited, Auctioneers, George's st., Dublin. A

GREYSTONES—Charming Bungalow for Sale, newly done up; 2 sitting, 5 bedrooms, bath, etc.—E. L., Rochfort Doyle, Auctioneer, Greystones. 'Phone 32. B

"HERBERTON House," Herberton Bridge, just at Dolphin's Barn tram terminus. Vacant possession. F

"HERBERTON House," Rialto Bridge—Neat little Detached House, outlooking country. F

"HERBERTON House"—MacArthur Co. Auction on Premises 7th June. Owner leaving Ireland. F

"HERBERTON House" (vacant), 4 rooms, kitchen, etc., detached, Auction Monday, 7th June. F

"HERBERTON House" for Sale by Auction by MacArthur, Premises, Monday, 7th June. F

HOUSE—Mount Eden road, Donnybrook, 10 rooms; best position; £1,300.—"Z 2571, House," this office. E

HOUSE for Sale, off Herbert Park; modern, no basement; 3 reception, 3 bedrooms, servant's room, bath (with lavatory), 2 w.c.'s, electric light, small garden; newly papered and decorated a few months ago; no outlay required; lease 300 years; head rent £6; price £1,800.—A 1064, this office.

HERBERT Park vicinity—8 apartments; in perfect order; clear possession; price £1,800.—James Allen and Son, Auctioneers and Valuers, 53 and 54 Lower Sackville st. 'Phone 74. B

HIGHFIELD road—Semi detached modern House, 7 apartments; clear possession; £1,500.—James Allen and Son, Auctioneers and Valuers, 53 and 54 Lower Sackville st. B

IMMEDIATE possession, Merville, Coliemore road, Dalkey, semi detached seaside Residence, near tram and rail; 7 rooms, kitchen, etc., excellent gardens front and rear, with side entrance; held for ever free of rent.—MacArthur's Auction, Friday, 18th June. F

KINGSTOWN—Newly renovated semi detached Cottage House for Sale, with possession in September; 2 reception, 5 bedrooms, servant's room, hot bath; sanitation, very large garden; price £1,050; front entrance and space for garage if required.—Dockrell Limited, Dublin. A

MOOREFIELD, ROEBUCK, CLONSKEAGH.

TUESDAY, 8th JUNE, 1920.

AUCTION SALE OF SUPERIOR HOUSEHOLD FURNITURE, PIANOLA, and outdoor effects, comprising, briefly:—

PIANOLA PIANO BY KERMANN, FINE CARVED OAK SIDEBOARD, Mirror and Shelf Back, by Strahan; Carved Oak Dutch Cabinet, Mahogany and Oak Screw and other Dining Tables, Mahogany Dining Chairs, Mahogany and Walnut Folding and other Tables, Mahogany and Walnut Easy and Occasional Chairs and Couches, stuffed over Settee, Piano Seat, old Coloured Engraving, Walnut and Marble Wall and Mantel Clocks, Oak Mantel Mirror, Axminster Carpets, Fur Hearth and Carriage Rugs, Brass and Copper Fenders and Fire Brasses, Linoleums, Brass Standard and Table Lamps, all Brass and Brass and Iron Double and Single Beds, Hair and Wire Mattresses, Blankets and Bedding, House Linen, Satin Walnut Bedroom Suite with Winged Mirror Dressing Table, Mahogany Chest of Drawers, Dressing Tables, Washstands and Toilet Glasses, Child's Cot, Toilet Ware, Doulton Dinner Set, Table Glass and China, Plated Ware, Singer Treadle Sewing Machine, Kitchen Dresser, Furniture and Utensils, Rippingale Cooker, BURMEISTER STEEL CHURN and Dairy Utensils, Lawn Mower and Garden Tools, Hens, Hen Run, Iron and Wooden Pig Troughs, Cow Chains, Grindstone, Garden Seats, etc.

On view morning of Sale, 10 till 12. Sale TUESDAY, 8th June, 1920, 12 sharp. Purchasers to pay 5 per cent. auction fees.

JAMES ADAM & SONS,

Auctioneers and Appraisers,
17 MERRION ROW and 19 STEPHEN'S GREEN.

ADAM'S SALEROOMS,

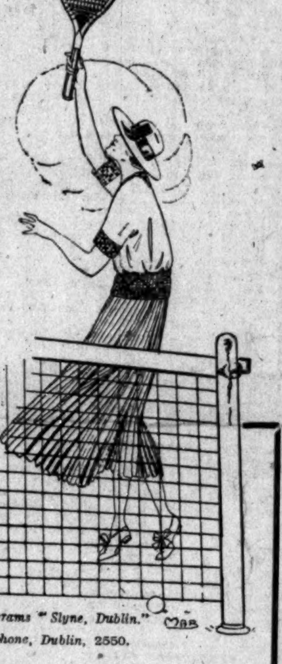
19 STEPHEN'S GREEN, NORTH.

WEDNESDAY, 9th JUNE, 1920, and FOLLOWING DAY, AT 12 O'CLOCK.

AUCTION SALE OF A LARGE COLLECTION OF SUPERIOR WELL-MADE FURNITURE, CARPETS, OLD SILVER AND SHEFFIELD PLATED WARE, WATERFORD GLASS, EASTERN GOODS AND CURIOS, IMPORTANT LOT OF COSTLY CAMERAS AND LENSES, etc., comprising, briefly:—Elaborately Carved Japanese Cabinet, lacquer and ivory ornamentation, and brackets to match; Louis and other Drawingroom Cabinets, Drawingroom Suite in satin, 16 pieces; large Divan Easy Chairs, Couches, Inlaid Card, Occasional and Falling-leaf Tables, large Flemish Oak Cabinet, on Table; Pedestal Writing Desk, 2 Tables and Grandfather Hall Clock, all to match; large American Oak Roll-top Desk, Mahogany, Nelson and other 2-Door Bookcases, finely made Oak Diningroom Suite, Mirror-back Sideboard, Plate Cupboard, Dinner Wagon, 12ft. Telescope Dinner Table, 18 Dining Chairs and Arm Chair in Morocco; Old French China and Marble Mantel Clocks, 2 Brass Coffee Tables and Stands, Walnut and Gilt Overmantels, Mahogany Cheffonier, American Walnut and other Bedroom Suites, Mahogany Chests Drawers and Toilet Tables, Brass and Iron Bedsteads, Spring and Hair Mattresses, Blankets and Bedding; lot of Chinese Piece Silks, Scarves, Table Cloths, etc.; Presses, Lawn Mowers, Kitchen Furniture and Utensils; Persian, Turkey, Axminster, and Brussels Room and Stair Carpets and Rugs; Wearing Apparel and Books; OLD WATERFORD Cut Glass Celery Bowl, Jugs, and Goblets, Dresden Tureen and Ornaments; Old Spode Blue Gilt and Hand-painted Tea and Coffee Service, 49 pieces; Chinese Enamel Dessert Service, 33 pieces; ditto Vases, Basins, and Ornaments; lot of Japanese Indian and Chinese Goods, Cloisonne and China Vases, Plaques, Bowls, Figures, Basins, and Ewers, etc.; Magic Lantern and Sets of Slides, Stereoscope and Slides, Telescope and Microscope, Surveyor's Level and Tripod; COSTLY CAMERAS, Whole Plate, ½, and ¼-Plate; numerous Lenses by Ross, Grubb, Voigtlander, and Dallmeyer; Photo Appliances, Portmanteaus and Trunks, Gold Watches and Trinkets; OLD IRISH AND ENGLISH SILVER, Pair of Candlesticks, Adam Festoon and Ram's Head decoration, Sheffield, 1777; Pair of Old English Salvers, pierced festoon and mark border, 1771; Old Oblong Cake Basket, Old Irish Tea Service; Sets Forks and Spoons, Indian Vases, and Cups, etc.; OLD SHEFFIELD Plated Ware, Entree Dishes, Waiters, Salvers, Knife Tray, Tea Urn, Tea and Coffee Pots, etc. On view Tuesday, 8th June, 10 till 5. Sale Wednesday, 9th, and following day, at 12 o'clock. Purchasers to pay 5 per cent. Auction Fees.

JAMES ADAM & SONS

Auctioneers and Appraisers,
17 MERRION ROW and 19 STEPHEN'S GREEN.



Telegrams "Slyne, Dublin."

Telephone, Dublin, 2550.

Jumpers and Skirts for Tennis

Slyne & Co.
71
Grafton Street

HOUSES AND LANDS CONTINUED.

KILEEN road, Rathmines—5 apartments; clear possession; price £400.—James Allen and Son, Auctioneers and Valuers, 53 and 54 Lower Sackville st. 'Phone 74. B

MONKSTOWN—4 Carrickbrennan road and 10a Monkstown Crescent and a Plot of Ground, held free of rent, for Auction Thursday, June 10th.—Dockrell Limited, Auctioneers, George's st., Dublin. A

NOBLEMAN'S Castle (cost £120,000), 134 acres, £10,000. Freehold; possession.—A 1201, this office.

ORWELL Park—Semi detached modern Residence, 9 apartments; clear possession; price £2,000.—James Allen and Son, Auctioneers and Valuers, 53 and 54 Lower Sackville st. B

POSSESSION No. 16. 10, 14, 16 Winton avenue, Rathgar, choice residential position, off Rathgar road—Three attractive non basement Houses, red brick fronts, good accommodation, large gardens front and rear; No. 10 let at £52, No. 14 let at £52 and increase; vacant possession No. 16; held for ever free of rent.—MacArthur's Auction, Friday, 18th June. F

POSSESSION, immediate, to Sell, House. Inquire New Brighton, Sutton. F

SUSSEX—Possession on Completion—Midway between London and Coast—Family House, 12 bedrooms, 2 bath, 4 reception, billiardroom, electric light, beautiful grounds, prolific fruit and kitchen gardens, Company's water; lodge, cottage, stabling, and man's room over garages; 72 acres, 40 pasture, rest woodland; trout stream, sandy soil, near stations; £8,500, including timber estimated at £3,000.—F. Hill, 7 New Square, London, W.C.2. F

"TELEPHONE 179" for June issue "The Housefinder." Big Number, all about Houses. F

"THE Housefinder" ready to-day, free from MacArthur's Co., 79 Talbot st. F

VACANT possession, 48 Hamilton st., S.C. road., conveniently situated compact House, containing four good apartments and kitchen, w.c., coalhouse, etc.; railed plot in front and good garden at rear, with side entrance; head rent £4, lease about 800 years.—MacArthur's Auction, Friday, 18th June. F

VACANT possession, 38 Carysfort avenue, Blackrock, held for ever free of rent—Neat Cottage Residence, 5 apartments, garden.—MacArthur's Auction, Friday, 18th June. F

1, 2, 3 RAILWAY terrace, and 1, 2, 3 Rostrevor terrace, off Grand Canal st. (Lower)—Compact Property, each house containing 6 apartments, yard, etc.; gross rental £92 6/-, head rent £6, lease 92 years.—MacArthur's Auction, Friday, 18th June. F

2 HOLLYBANK avenue, Ranelagh, off Sandford road—Modern House, with good accommodation, garden at rear and railed plot in front; let at £43 (no increase), head rent £4 10/-, lease 999 years.—MacArthur's Auction 18th June. F

4 CRESCENT Villas, Iona Drive—Pretty modern villa style Residence, 6 apartments, up to date conveniences, railed plot in front and garden at rear; let at £50, head rent £5 15/-, lease about 500 years.—MacArthur's Auction, Friday, 18th June. F

10 LOWER Mayor st. and 1 to 6 Storey's Cottages, close to North Wall; gross rental about £81 5/-, head rent £10, lease for ever.—MacArthur's Auction, Friday, 18th June. F

15 UPPER st. Columba's road, Drumcondra—Modern two storeyed House, 7 apartments, gardens, motor house, etc., let at £45 (no increase), head rent £2 18/3, lease 900 years.—MacArthur's Auction, Friday, 18th June. F

32 HOLLYBANK road, Drumcondra—Neat House, with good accommodation, railed plot in front and garden at rear, back entrance; let at £45 (no increase), head rent £4, lease 250 years.—MacArthur's Auction, Friday, 18th June. F

98 AND 100 Botanic road, near Botanic Gardens—Two desirable Houses in open position, good airy apartments, gardens front and rear; let at £4 12/4 monthly, head rent £6 10/- each, lease 999 years.—MacArthur's Auction, Friday, 18th June. F

279 CHARLEVILLE terrace, N.C. road, facing Rathdown road, on tram line—Modern Residence, with excellent accommodation; blinds and gas fittings included in sale; let at £70 (no increase); tenancy expires 1921; head rent £10, lease 800 years.—MacArthur's Auction, Friday, 18th June. F

£4,200—FREEHOLD Palatial Property, six acres; fashionable seaside resort.—A 1200, this office.

£6,000—RESIDENCE, 247 acres (near Dublin), rent £75; immediate.—A 1126, this office.

£35,000—NOBLEMAN'S Residence, 2,000 acres (500 arable land), extensive plantations; furniture included, valued £9,000; immediate inquiries invited.—A 1125, this office.

HOUSES TO LET.

ASHFIELD Park, Terenure, comfortably furnished; £10 per month for three months.—A 1151, this office. A

MR. HOLDEN'S AUCTION.

NEXT WEDNESDAY, 9th JUNE, at 1 O'CLOCK. BUSINESS PREMISES AND DWELLING-HOUSE,

8 BALLSBRIDGE.

Held under lease for 12 years to run, FREE OF RENT.

This is a two-storey house, with good-sized double-fronted shop, occupying a magnificent trading position just opposite the Pembroke Town Hall and Royal Dublin Society's Show Premises. The domestic accommodation has separate entrance. There is a good yard at rear, with gate entrance. Clear Possession of the entire premises will be given the purchaser. The position of this property is an ideal one from a business point of view.

JAMES L. BURKE, Solicitor, 63 Upper O'Connell street.

BUSINESS HOUSE AND DWELLING,

3 SUMMERHILL,

With Possession (3 doors from Gardiner street)) as already fully advertised.

CROWLEY and BOLGER, Solicitors, 52 Lower O'Connell street.

VALUABLE BUSINESS PREMISES, KNOWN AS

"O'BRIEN'S," MAIN ST., CELBRIDGE,

Together with BAKERY, ADJOINING HOUSE, AND STORES,

as already fully advertised.

FRANCIS CLINCH, Solicitor having Carriage of Sale, 44 Fleet street, Dublin.

IMPORTANT HIGH-CLASS CHINA, EARTHENWARE, GLASS, WINE, AND SPIRIT STORE (OFF LICENSED), KNOWN AS

"TURNER'S," MARKET SQUARE, NAVAN.

Held Subject to the Yearly Rent of £28, as already fully advertised.

JOHN CLARK and CO., Solicitors, 11 Westmoreland street, Dublin.

W. J. HOLDEN,

Auctioneer,
2 SAINT ANDREW STREET, DUBLIN.

1910. No. 699.

IN THE HIGH COURT OF JUSTICE IN IRELAND.

CHANCERY DIVISION—MASTER OF THE ROLLS.

Between

THE NATIONAL BANK, LIMITED, Plantiffs;

And

THOMAS HEAGNEY, Defendant.

TO BE SOLD BY PUBLIC AUCTION, PURSUANT TO AN ORDER OF THE RIGHT HONOURABLE THE MASTER OF THE ROLLS, Dated the 18th Day of JULY, 1910,

AT

THE SALEROOMS, 2 SAINT ANDREW STREET, DUBLIN, ON

WEDNESDAY, the 9th day of JUNE, 1920, AT ONE O'CLOCK P.M., BY WILLIAM J. HOLDEN, Auctioneer, THE MEDIUM-SIZED DWELLING-HOUSE, Known as

No. 88 SEVILLE PLACE, DUBLIN.

Held under Lease dated 17th December, 1827, for a term of 450 years from 29th September, 1827, at £5 per annum, but indemnified against payment of said rent by other premises comprised in said Lease.

This is a double-fronted two-storey house, having railed plot in front. It contains 9 apartments, bathroom (h. and c. supply), kitchen, pantry, etc. There is a small yard with usual out-offices. The house has been re-decorated inside, and is fit for occupation.

Clear possession will be given. The Purchaser will not be required to pay Auctioneer's fees.

For Conditions of Sale, apply to

WM. H. DUNNE, Solicitor having Carriage of Sale, 7 Suffolk street, Dublin.

Further particulars, orders to view, etc., from

W. J. HOLDEN,

Auctioneer,
2 SAINT ANDREW STREET, DUBLIN.

HOUSES TO LET CONTINUED.

NEAR LUCAN—Well Furnished Residence, 3 reception rooms, 5 bedrooms, 4 servants' rooms, bath (h. and c.), telephone, electric light; large, well-stocked garden, tennis ground, good stabling, garage; moderate rent. Apply

T. M. O'CALLAGHAN and CO.,
House and Estate Agents,
'Phone 3196. 23 St. Andrew St., Dublin. E

FURNISHED House to Let, Sandford district, semi detached, July and August; references required.—A 902, this office. E

FURNISHED House to Let, July; six apartments; every convenience; sea front, near Dollymount.—A 1103, this office. E

FURNISHED House, Rathgar; dining, drawing, and breakfast rooms, 3 bedrooms, maid's room, electric light, telephone; garage, with water, light; accommodation for horse; good garden, vegetables; two minutes' tram; £25 monthly, July, August, or September.—A 1169, this office. E

FINE House in Kenilworth square to Let, Furnished, July and August; 3 bedrooms, drawingroom, diningroom, breakfast parlour, servant's room, 2 pantries, electric light, hot and cold water on each floor; every convenience; close to 3 trams.—A 1239, this office. F

FURNISHED House, Phibsborough, to Let, August, September; 3 bedrooms, sitting, kitchen, bath, h. c.—A 1159, this office. F

FURNISHED House to Let, Dartry vicinity, short or long period; 2 reception, 5 bedrooms, all conveniences; seen by appointment.—A 1163, this office. F

FURNISHED House to Let, for August (including Horse Show); detached; large garden; tennis; near trams; moderate terms to careful tenants. Church Villa, Rathmines. F

PEMBROKE District—Furnished House to Let, July and August, or either; 2 reception, 5 bedrooms, bath (h. and c.).—A 1208, this office. A

RANELAGH road—Furnished House to Let, July and August; 2 sittingrooms, 3 bedrooms, kitchen, motor house; £20 per month.—A 1170, this office. E

SMALL Furnished House to Let, Rathgar, three months; electric light, gas cooker; reliable maid if required; moderate.—A 1236, this office. E

WELL Furnished, nicely decorated House, in best part of Terenure, to be Let to careful tenant for July and August; terms very moderate.—A 1150, this office. F

WELL Furnished House, Sandford, no basement, 7 rooms, bathroom, electric light, small garden; immediately; £12 monthly.—A 1165, this office. F

HOUSES WANTED.

THE HOUSE PROBLEM is solved by new ideas and personal attention. Let an up-to-date Company Sell your House or Let it for you. We can always find a Purchaser or Tenant.

DUBLIN.
GREYSTONES.
HOWTH.
KILLINEY.
KINGSTOWN.
MONKSTOWN.
BRAY.

OUR CLIENTS' DEMANDS INCREASE DAILY.

T. M. O'CALLAGHAN and CO.,
House and Estate Agents,
'Phone 3196. Tels., "Square." 23 St. Andrew Street, Dublin.

WANTED, small Furnished House in suburbs from July, six months or longer; careful tenant.—"Z 2528, House," this office. A

£100 FOR Furnished Detached House, between Merrion or Dundrum and Greystones, from 15th June till mid September; careful tenants.—Arthur Jones and Son, Auctioneers, Greystones. A

APARTMENTS TO LET.

DUBLIN AND DISTRICT.

AT 17 Northumberland road—Rooms, with or without board; visitors or permanent. T

AT Auburn, 11 Rathmines road, Dublin—Apartments, with Board, full or partial. T

AT 51 Grove Park, Rathmines, comfortable Accommodation; suit gentlemen; Board or Partial. E

A FURNISHED Bedroom and Sittingroom or front Bed Sittingroom to Let; Upper Leeson st.—A 1174, this office.

AT 61 Harcourt st.—Sittingroom and Bedroom, well Furnished; bath; moderate. F

A DELIGHTFUL Board Residence, beside sea, tram, and rail; home comforts. 'Phone, Ballsbridge 618. Apply "Sydney Lodge," Sydney Parade avenue, Dublin. F

A WELL Furnished Flat, North Circular road, £12 monthly.—A 1130, this office.

AT 16 Upper Leeson st., well Furnished Rooms, electric light, attendance.

AT Sandymount—Two Gentlemen can have a very comfortable Bedroom (separate beds) and sittingroom in private well kept house, facing sea; 35/- weekly, board extra.—A 1190, this office.

BEDROOM and Sittingroom, partly Furnished, South side, close to trams; gas cooker; no attendance or linen; suit married couple without family.—A 838, this office. E

BEDROOM, single, use of sittingroom, furnished, near Ballsbridge; no attendance.—A 1138, this office.

BALLSBRIDGE (Main road)—Drawingrooms, Furnished or partly, together, separate.—164, Irish Times Office, Baggot st. Bridge. F

CLONTARF—Superior Furnished Flat, Sittingroom, two Bedrooms, use of Drawingroom, kitchen (gas cooker), bathroom, electric light; close to tram; nine guineas monthly.—"Z 2599, Flat," this office. E

COMFORTABLE Apartments; cooking, attendance.—20 Coulson avenue, Rathgar. F

COME to the Apartments Bureau, 11 Upper Pembroke st., for Flats, Houses, Rooms, Garages.

CLONTARF—Gentleman, dining out, can have Bedroom and bath, with use of Sittingroom, at 17 Hollybrook road.

FURNISHED Bedroom and Sittingroom, or Furnished Bedrooms; private house, no attendance.—A 879, this office. E

FASHIONABLE Flats (Furnished), attendance, cooking, Upper Pembroke st.; moderate.—A 1199, this office.

FLAT to Let, five rooms, £80 year; three miles from city, convenient train.—A 1194, this office.

FLAT, Furnished, 3 rooms, to Let 3 months, Lincoln place.—A 1210, this office. F

FURNISHED Flat to Let, Clonskeagh, for seven months or longer.—A 1185, this office. F

FLATS, Unfurnished, to Let, in Harcourt st.; nice house; newly decorated.—A 1205, this office. F

FLAT, Furnished, self contained, electric light; near Leeson st.; £2 10/- weekly; no attendance.—A 1145, this office.

FLATS, Furnished and Unfurnished, for two, North and South side. Inquire 64 Blessington st.

HALF a Furnished House, 2 bedrooms, 2 sittingrooms, use of kitchen, gas stove, electric light, bathroom.—A 1176, this office. E

PEMBROKE road—Furnished Flat; sittingroom, 2 bedrooms, gas cooker.—162, Irish Times Office, Baggot st. Bridge.

RATHMINES—Well Furnished Bedroom, use Sittingroom, partial board; suit gentleman.—34 Windsor road. E

SUPERIOR Board Residence, electric light throughout; telephone.—32 Upper Fitzwilliam st. 12 24

SITTINGROOM and Bedroom, Furnished; electric light, bath; private house, vicinity Dartmouth square; suit one or two.—A 1049, this office.

SITTINGROOM and Bedroom, large, and well Furnished.—33 Northumberland road, Ballsbridge (1d. tram).

TWO Gentlemen can have Apartments, comfortable bedroom, double bed, or combined room, with Protestant family; nicely situated house, in grounds, Fairview district.—A 1179, this office. A

TO Let, superior Apartments, private house; no other lodgers; telephone, electric light; partial board; Rathmines; £2 10/- a week. Apply A 1175, this office. F

TWO Furnished Bedrooms, sittingroom, use gas cooker; private, Protestant house, Rathgar.—A 1188, this office.

UPPER Leeson st., £9 month, small well Furnished Self Contained Hall Flat; piano; 3 months only; solvent tenant.—A 1129, this office.

UNFURNISHED Drawingroom Flats, with kitchen, Harcourt st.—A 1225, this office.

VACANCY on Palmerston road for two Paying Guests. B O 749, Irish Times Office, Rathmines.

20 PEMBROKE road—Combined Room, nicely Furnished; good cooking and attendance.

28 LOWER Pembroke st.—Drawingroom Flat, three apartments, unfurnished. Particulars 31.

53 WATERLOO road—Bedroom vacant 8th.

APARTMENTS WANTED.

BUSINESS Man wants Apartments, bedroom and breakfast.—A 881, this office. E

FLAT, unfurnished, Wanted, Dublin or seaside.—A 1007, this office. E

KENILWORTH square or vicinity—Unfurnished 4 good Rooms, use Kitchen; no attendance.—A 1093, this office.

LADY wants Sittingroom and Bedroom, or large Combined; attendance; Rathmines or Rathgar.—A 1127, this office.

WANTED, Unfurnished Flat, by Widow; Fitzwilliam square district.—Arthur Jones, Auctioneers, Greystones.

WIDOW Lady, with some bedroom furniture and linen, wishes to go as Paying Guest, fair side; references.—A 1132, this office.

YOUNG Married Couple require Furnished Bedroom and Sittingroom, use of Kitchen.—A 1183, this office.

FOR HOTELS AND BOARDING HOUSES SEE PAGE 1.

JAMES H. NORTH & CO., 110 GRAFTON STREET.

'Phone—63 Dublin.

GENTLEMEN'S RESIDENCES FOR SALE, WITH POSSESSION.

SYDNEY PARADE—FOR SALE, Detached HOUSE, with Possession in September; no basement; attractive Modern Villa; 3 sittingrooms, 5 bedrooms, 2 servants' rooms, bathroom, etc., with large garden. Seen by appointment.—James H. North and Co., Agents, 110 Grafton street.

HERBERT PARK (ADJOINING)—ATTRACTIVE MODERN NON-BASEMENT HOUSE. Possession in July; 3 sittingrooms, 3 bedrooms, 1 servant's room, bathroom; electric light; electric cooking connection. House newly decorated. Price £1,800, subject to £6. Apply James H. North and Co.

RATHGAR — ORWELL PARK—Detached; 3 sittingrooms, 5 bedrooms, 2 servants' rooms. Possession to purchaser. Apply James H. North and Co.

FOXROCK,—DETACHED—On 2 acres, large Residence, up to date in every respect. Subject only to £10 per annum. Lease for ever. Seen only by appointment. Apply James H. North and Co.

LEESON PARK—UP-TO-DATE HOUSE, with possession, subject to £6 per annum; lease for ever. Price £1,500.

BRAY—NICE HOUSE, 2 reception, 6 bedrooms, 2 servants' rooms; large garden; subject to £5. Price £2,500. Lease 800 years. Possession.

BLACKROCK—13 ACRES—DETACHED RESIDENCE, subject to £98 5/11. Price £2,500, or offer. Immediate possession.

BRAY, ROCKY VALLEY—TO BE LET Partly Furnished, for a year or longer, Nice COTTAGE, containing 5 rooms, bath; lovely position. Seen by appointment.

WANTED, in the vicinity of the North Circular road, a FURNISHED HOUSE, with large accommodation. A rent of from £250 to £300 per annum will be given. Apply James H. North and Co., 110 Grafton street.

FOR HORSE SHOW—TO BE LET, on Clyde road, Fully and Handsomely Furnished House, replete with every convenience, hot and cold bath, etc. Plate and linen will be left. Apply to James H. North and Co., 110 Grafton street, Dublin.

WESTLAND ROW—FOR SALE, with possession, in best part of street, a very attractive House, in perfect order, with excellent motor house, electric light, bathroom. Possession to purchaser. Apply to James H. North and Co., 110 Grafton street, Dublin.

DAWSON STREET—TO BE LET, handsomely-fronted Modern Business Premises, in the best part of the street. Suitable to any business. They comprise shop, with first-class, airy basement; five floors over shop. Exceptionally attractive premises, suitable for bank, insurance company, or general business. Apply James H. North and Co., 110 Grafton street.

JAMES H. NORTH & CO.,

110 GRAFTON ST., DUBLIN.

DOCKRELL LIMITED, 38-39 SOUTH GT. GEORGE'S ST

HOUSES AND LANDS SOLD AND LET.

Co. Kildare — 22 miles from Dublin—248 ACRES—GENTLEMAN'S RESIDENCE FOR SALE, in hunting district, 1¼ miles from good station, standing in beautiful demesne of 248 Acres of the finest finishing Land (limestone). HELD FOR EVER, FREE OF ALL RENT. P.L.V., £366. River bounds the lands, affording fishing and boating; 2 gate lodges and 3 cottages on land; 4 reception and lounge hall, billiardroom, 8 bedrooms and servant's room, hot bath, pantries; first-class stabling, motor house, etc. Early Possession given. Apply to Dockrell Limited, South Great George's street.

Stephen's Green (vicinity) — WELL FURNISHED HOUSE TO LET, only £15 monthly, 3 or 4 months; 2 reception, 3 bedrooms, servants' rooms, hot bath, kitchen, etc. Apply to Dockrell Limited, South Great George's street.

No. 10 College Green—To Insurance Companies and others. TO BE SOLD, WITH IMMEDIATE POSSESSION, these large and commodious premises, with about 24 feet frontage and 30 feet depth, upper floors and fine basement, electric light, etc. One of the finest positions in city for banks, insurance companies, etc. Apply for permission to view to Dockrell Limited, South Great George's street.

Brighton Road, Rathgar—AN ABSOLUTE BARGAIN—£1,200 will purchase splendidly built Modern Semi-detached House, let to excellent tenant from February 1920 for three years at £80. Similar houses have been sold, with possession, for £1,600—£1,750. House contains 3 reception, 4 bedrooms, maid's room, hot bath, tiled kitchen, hot linen press, copper cylinder, electric light, large garden, side and rear entrance; no basement. Apply to Dockrell Limited, South Great George's street.

Mountjoy Square, £1,200 — A VERY FINE HOUSE, in perfect order, FOR SALE, with Possession; 3 reception, 6 bedrooms, servants' rooms, 2 bathrooms, 3 w.c.'s, stabling (covered in), garden, etc. Rare opportunity. Apply to Dockrell Limited, South Great George's street.

DOCKRELL LIMITED,

STH. GT. GEORGE'S ST, DUBLIN

EGAN & CO.

KENILWORTH SQUARE. Possession. Lease 900 years. Head rent, £4 4/-. Two reception, 4 bedrooms. Price £1,650.

GLASNEVIN—Splendid House. Possession. Head rent, £5 5/-. Lease 999 years. Price, £1,300.

DONNYBROOK—Modern House, beside tram. Long lease, low rent. Possession.

TERENURE—Vacant Possession. Long lease. Head rent, £5. Price £1,050.

EGAN & CO.,

Auctioneers and House Agents,
7 LOWER PEMBROKE STREET, DUBLIN.
'PHONE 3523.

Old Spiral Stem Wine Glasses are Required

A few Specimens of the kind required.



£1 to £5 each offered for genuine examples.



(Advt. Registered.)

We are buyers of Old Wine and Toasting Glasses, such as are illustrated above. If you have any in your presses or cupboards write us at once.

Sinclair's Antique Gallery

13 CASTLE LANE, BELFAST.

N.B.—Mr. Sinclair is the largest buyer in Ireland of Old Cut Glass. If desired, he will personally visit private residences to inspect collections and make offers.

SEASIDE AND COUNTRY.

HOUSES TO LET AND WANTED.

AT Ballybrack—Well Furnished House on 5 acres, beautifully situated on Church road, to Let, £100 for 3 months; 3 reception, 5 bedrooms, 2 maids' rooms, good garden, motor house; milk and eggs can be had. Apply Dockrell Limited, South Great George's st. F

AT Dalkey—Well Furnished House to Let; 2 reception, 4 bedrooms, servant's room, hot bath, large garden, fully stocked; gas throughout, telephone; £25 monthly; lovely views, fields at back; immediate possession. Apply Dockrell Limited, South Great George's street. F

BRAY—Small compact Furnished House, 8 Florence road, containing 3 bedrooms, servant's room, dining and breakfast room, bath (h and c.), w.c. For particulars and view apply B. Edwards, Quinsboro' House, Bray. E

BRAY—Furnished, 3 sitting, 4 bedrooms, etc., garden, close rail and sea, to Let for July to careful tenant.—A 1124, this office.

BLACKROCK—Let, nicely furnished, July, August; gas cooker; seen by appointment.—662, Irish Times Office, Blackrock.

BRAY—House to Let, Furnished, from the end of June.—174, Irish Times Office, Bray. A

CASTLEROCK—To be Sub-Let, July, House, containing 7 bedrooms, 3 sittingrooms, with attendance. Particulars, "Z 2744, House," this office. A

COURTOWN Harbour—Nicely Furnished Cottage, vegetable garden attached, 5 minutes' walk from shore, to be Let for August; also part Furnished Cottage, 15 minutes' walk from shore, to be Let for season or per month.—"Z 2741, Cottage," this office.

DALKEY—Furnished House to Let, 3 bedrooms, 2 sittingrooms, bath, garden, July and August.—A 1152, this office. F

FURNISHED House to be Let for June, July, and September at Glenmalure, Co. Wicklow. Apply K. H. Baravore, Glenmalure, Rathdrum, Co. Wicklow. F

GREYSTONES—Wanted for two or three months, good Furnished House, 2 reception and 5 bedrooms; state particulars and terms.—A 1118, this office. E

GREYSTONES—Wanted, small Furnished House for July. Address Box No. 22, Irish Times Office, Belfast.

GREYSTONES, Bray—Wanted, a small House, near sea, for August; moderate.—"Z 2704, House," this office. F

GREYSTONES—Furnished Houses to Let from the present.—Rochfort Doyle, Auctioneer, Greystones. 'Phone 32. D

GREYSTONES—Charming Bungalow to Let, July and August, Barnaby Estate, close to sea, rail, golf.—Rochfort Doyle, Auctioneer, Greystones. E

GREYSTONES (Burnaby)—To Let, Furnished, July and August; 5 bed, 2 sittingrooms, h. and c. water, bathroom, garden; reasonable rent.—"Z 2742, Apartments," this office.

HOUSE to Let, July and August, Booterstown, Dublin; rooms: 3 reception, 4 bed, 1 maid's; hot and cold bath, gas, garage, convenient to train, tram, and sea bathing. Apply A 994, this office.

HOUSE to Let, Howth, August, £15; convenient tram and train.—"Z 2718, House," this office.

HOUSE to Let, near sea, Bray, Furnished, private, July, August; six rooms.—49, Wilde, Bray.

KINGSTOWN—To Let, Furnished, from 10th July, small, bright House; two sitting, three bedrooms, bathroom (h. and c.), kitchen, gas cooker; near tram, train, and pier.—Mrs. Culveley, 11 Dungar terrace, Kingstown.

KINGSTOWN, facing sea—Attractive eight roomed House, nicely Furnished, to Let, hot bath, cooker, gas throughout, perfect order; immediate possession; £20 per month, reduction long term.—A 1271, this office.

KINGSTOWN—Furnished House to Let; 2 sittingrooms, 4 bedrooms, servant's room, hot bath, good garden and coachhouse; tram passes; £22 monthly.—N 46, Irish Times Office, Kingstown.

KINGSTOWN—Advertisements (Prepaid) for "Irish Times" can be handed in at Smith and Barton's, 3 Lr. George's st., up to 4 p.m. (Wednesdays, 1 p.m.), for publication in next day's issue. X

LUCAN—Very comfortable Furnished House, close to links and tram, to be Let for few months; good air and situation; no children taken.—A 840, this office.

SEASIDE AND COUNTRY CONTINUED.

MONKSTOWN—Self contained Furnished Flat, summer months, to Let.—663, Irish Times Office, Blackrock.

MONKSTOWN—2 Belgrave square, Furnished House, June 14th to 30th; hot bath, tennis court; maid if required; moderate.

MALAHIDE—2 Carlisle terrace to Let for remainder of June. Apply No. 3.

PORTARLINGTON District—House or Half House Wanted, to rent or purchase; present landlord's, banker's, or any reference; careful tenant.—Box C 0257, Kenny's Advertising Agency, Dublin.

SUTTON—House to Let, Furnished, 2 sitting, 6 bedrooms, bath, etc. Apply Mrs. Logue, Howth. E

SUTTON—Furnished House, for July and August; 2 reception rooms, 4 bedrooms, bath; near tram, train, links.—Wynne, Glenburn. E

SUTTON—Well Furnished House, four bedrooms, garden to sea, on tram line, to Let for July.—A 1004, this office. E

SMALL Gate Lodge to Let, permanently; suit pensioner; near country town.—"Z 2694, Lodge," this office.

TO Let, from 1st June, and for summer months, No. 3 Gurteen terrace, Tramore, fully Furnished. For further particulars apply to "Z 1636, House," this office. F

TO LET, Furnished House, 3 months, Killiney; no children; careful tenants.—"Z 2692, House," this office.

TO Let, Furnished House, July, August; 4 bedrooms, 2 sittingrooms, etc.; Kingstown district.—F 55, Irish Times Office, Kingstown. F

TO Let, Furnished, August, six weeks, including Horse Show, Thornhill, Bray (St. Gerard's School), complete staff; rent 18 gns. weekly; suitable for large house party or two families; exquisite situation; extensive pleasure grounds.—James, Thornhill. X

WANTED, small Furnished Modern House, 3 bedrooms, 2 sittingrooms, kitchen, and bathroom, in or near Kingstown; long Let, careful tenant; terms moderate.—"Z 2512, House," this office. F

WANTED, small House or Flat, 3 bedrooms, nurse, nurserymaid, attendance, July and August, Killiney or Bray.—A 1131, this office.

WICKLOW—To Let for June and July, House, containing 2 bedrooms, sittingroom, kitchen, etc.; 5 minutes' from sea; moderate.—"Z 2709, House," this office.

WICKLOW—Cottage to be Let, end July and August, living room, bedroom, scullery, w.c., etc.; nice locality, three minutes' walk from sea.—"Z 2714, Cottage," this office.

WANTED, August and September, Monkstown to Dalkey, small Furnished House or Flat.—T 40, Irish Times Office, Kingstown.

APARTMENTS TO LET AND WANTED.

A TRAINED Nurse receives into her beautifully situated Home those requiring rest and care. Apply Killisk, Bray.

AT Enniskerry—Charming Half House in lady's house to Let, Furnished, 3 gns. weekly; diningroom, 2 bedrooms, kitchen; nice garden and grounds. Apply Dockrell Limited, South Great George's st. A

ADVERTISER wishes another Lady to share country Cottage, or accommodation; living moderate; object companionship; Southern county.—"Z 2743, Cottage," this office.

BLACKROCK—To be Let for one or two months, large Bedroom, overlooking sea, also beautifully Furnished Sittingroom; cooking and attendance; strict cleanliness; one or two ladies preferred.—A 955, this office.

BLACKROCK (Idrone terrace)—Combined Front Room, suit gentleman dining out.—A 1192, this office.

BRAY—Bedroom, etc., available; private house; ideal situation.—"Z 2705, Apartments," this office.

CATHOLIC Gentleman, dining out, can have superior Apartments, on sea front; no other lodgers; 7 miles from city; 3 guineas weekly.—A 1122, this office.

DALKEY—Lady wishes Paying Guest; gentleman preferred; close to tram and train.—Guest, Winnett's, Dalkey.

ENNISKERRY, Co. Wicklow—Sittingroom and Bedrooms vacant; engaged for July; bathroom; board if required; terms moderate.—Mrs. Hall, Charchill. A

BATTERSBY & CO., AUCTIONEERS AND VALUERS,

ESTABLISHED 1815.

SALE, RATHGAR—MODERN NON-BASEMENT HOUSE, 2 reception rooms, 3 bedrooms, maid's room, bath, electric light; good garden. Head rent £4. Vacant 1st September. Seen by appointment.—Battersby, Westmoreland street.

UPPER DRUMCONDRA—SEMI-DETACHED HOUSE, 2 reception rooms, 3 bedrooms, servant's room, bath; room for motor; garden.—Battersby, Westmoreland street.

ST. STEPHEN'S GREEN—LARGE PREMISES, adjacent to Grafton street, with rear entrance. Magnificent position Cinema or Garage, or any business requiring space. Terms, Battersby, Westmoreland street.

DAWSON STREET—FINE PREMISES; good frontage; suit Insurance or Public Offices. Possession.—Battersby, Westmoreland street.

BATTERSBY & CO., 39 WESTMORELAND ST.

TWO BEAUTIFUL RESIDENTIAL HOUSES,

SITUATE ON THE EDGE OF THE CURRAGH, Within 1 mile of the Camp.

Each containing 3 reception rooms, four family bedrooms, 3 servants' rooms, 2 w.c.'s; bathroom (hot and cold water supply), etc.; each standing on about 1 acre of land, and held under lease for 450 years at the very low rental of £5 per annum. Good gardens, pleasure grounds, yards, out-offices, etc., attached. Both the houses are in perfect repair, and should not require one penny outlay for a number of years. One of these houses is let on lease for 21 years at £100 per year. Immediate Possession of the other house can be given.

For further particulars and Orders to View apply to

DENIS BRENNAN & SON,

Auctioneers, etc.,
KILCULLEN, CO. KILDARE.

RHODESIAN FARMS AND RANCHES FOR SALE, also SMALL ORANGE and FRUIT FARMS, near Port Elizabeth, South Africa (Strathsomers Estate). WALTER EDMONDS, 17 Chaucer road, Bedford.

SEASIDE AND COUNTRY CONTINUED

FURNISHED Lodgings, between Blackrock and Stillorgan; ideal position, enclosed grounds, croquet, near golf links; reference exchanged.—A 1083, this office. F

FURNISHED, 2 Sittingrooms, 2 Bedrooms, garden, gas, bath, gas cooker, use kitchen; beautifully situated between Foxrock and Carrickmines.—A 1156, this office.

FURNISHED Flat to Let, private house; bed and sittingroom, use kitchen, bath, cooker; no attendance, linen, silver; 5 minutes from sea, tram.—B 100, Irish Times Office, Kingstown.

GLENAGEARY—To Let, Unfurnished, 2 large Rooms and Kitchenette, gas cooker; no children.—G 306, Irish Times Office, Kingstown.

HOWTH—Two or three Bedrooms, use Sittingroom; strict cleanliness; tram, train 10 minutes.—A 1184, this office. F

HOWTH—Exceptional Offer, Furnished Flat, 2 or 3 rooms, kitchen; splendid position; moderate terms to first suitable applicant.—A 1142, this office. F

IDEAL Resort, near Sea; own grounds; with or without board; stamp.—Seamount, Kilcool, Greystones. B

KINGSTOWN—Gentlemen dining out can have comfortable Apartments in well appointed house beside sea, close train, tram, baths.—A 1017, this office. E

KINGSTOWN (sea front)—To Let, two Furnished Bedrooms and Sittingroom.—S 107, Irish Times Office, Kingstown. F

KINGSTOWN—Flat, well Furnished, self contained, 3 large family rooms, etc.; beautifully situated; moderate.—W 126, Irish Times Office, Kingstown. F

KILLINEY—To Let, August, September, Part Furnished House, detached; 3 or 4 bedrooms, sittingrooms, maid's room, bath, etc. Apply Brown, c/o Post Office, Killiney. F

KINGSTOWN, 4 Haigh terrace—Comfortable Lodgings, with Board, for Girls.—Y.W.C.A. Hostel, Lady Superintendent.

LADY requires a nicely Furnished Combined Room, Raheny or Sutton; dining out; permanent.—A 1181, this office.

LADY requires a nicely Furnished Combined Room, Seapoint or Booterstown; dining out; permanent.—A 1182, this office.

LADY Requires Bed Sittingroom, Full Board, and attendance, in Monkstown or Kingstown district, from 12th to 28th June; state terms. Replies "S.," Noone's Agency, Kingstown.

LADY, living between Greystones, Wicklow, wishes one or two Paying Guests; one mile sea, church, station; pony, trap; comfortable, sunny house.—"Z 2619, Guests," this office. X

MARRIED Couple would like Bedroom, vicinity Dalkey or Killiney, for one week from the 7th July; state terms.—A 1135, this office. F

PORTSTEWART—Furnished Apartments, with or without board, convenient to sea, tram, and golf links. For terms apply Mrs. Keenan, Ingleside, Portstewart. A

SANDYCOVE—Superior Apartments or Board Residence, late dinner.—H 140, Irish Times Office, Kingstown. F

TO Let, for July and August, superior 4 Room Upper Flat, newly Furnished; Crosthwaite Park, Kingstown; key of Park included; £25 per month.—P 51, Irish Times Office, Kingstown. E

WARRENPOINT—Select Apartments; good cooking; personal supervision; reference given.—Mrs. Nash.

WANTED in Greystones, one Bed and Sittingroom for two, for August, September, possibly October; with attendance. Apply A. I., 13 Grosvenor place, Rathgar. E

WANTED, comfortable Home for Protestant schoolboy as Boarder during holidays, July, August, country or seaside, near Dublin.—A 1243, this office. F

WANTED, Kingstown or Sandycove, married couple, large, airy Bedroom, use Sittingroom, three weeks, from 14th June; state terms, with and without board.—Tatswell, Newbridge.

WANTED, July, for lady, child, nurse, two Bedrooms, Sittingroom, Kitchen (or use of); sea or country; must be near town.—A 1162, this office. A

WANTED, seaside, small Bedroom, use Sittingroom, young Lady, few weeks, middle July, without board, simple cooking.—A 1148, this office. F

WICKLOW—For comfortable Apartments, close to sea, June and September, attendance, apply Knox, Leitrim place.

WANTED, one Sitting, two Bedrooms, country convenient to station, Wicklow line.—50, Wilde, Bray.

2 CLARINDA Park, North, Kingstown—Handsome Drawingroom Flat to Let; convenient to tram, train, and sea; good cooking and attendance. F

5 APARTMENTS, in beautiful part of country, summer months.—Irish Times Office, Wicklow. E

ENGLAND, SCOTLAND, WALES.

ACCOUCHEMENT—Maternity Nurse, living alone, offers comfortable Home to Lady, pending and during; strictly private; medical references.—Nurse, Arran House, Cheetham Hill road, Manchester.

PAYING Guests received in country Vicarage, most beautiful part Kent, 2 hours London; garden, orchard, croquet, garage; three guineas weekly.—"Z 2670, Guest," this office. A

MONEY, PARTNERSHIPS, ETC.

PARTNER Wanted, with capital of £1,500, to manufacture and produce new Machine of urgent necessity; patent rights granted, provisionally protected. A 1197, this office.

DENTISTRY.

DENTIST MacDonnell attends daily, 10 to 7; Saturdays, 10 to 1.—67 Grafton st. (over Woolworth's Stores). T

MESSRS. F. and A. Nicholson (late of Mr. MacDonnell), Dental Surgery, 41 Henry st. (corner of Moore st.), Dublin. T

PAINLESS American Dentistry—Mr. Henry J. Bradlaw supplies Gold Prize Medal Artificial Teeth, guaranteed for durability, comfort, and natural appearance; extraction of stumps unnecessary; Sets from 21/-; personal attention, 10 to 7 daily. Established 1880. Only address, 78 Harcourt st. B

MISCELLANEOUS.

AT Sharpley's, Baby Linen Specialists—Ladies invited write catalogues Baby Linen, Accouchement, Nursery Requisites.—Nassau st., Lower Camden st., Dublin. T

AT Mill Prices—Suit Lengths and Sets of Trimmings; trade only supplied.—O'Malley, 34 Upper Abbey st., Dublin. E

A FULL Record of Irish Events, with Photographs, appears in the "Weekly Irish Times" to-day. Price 2d. F

BRADLEY'S Boot Shop—Sand Shoes, all sizes, every pair guaranteed.—23 Nassau st. 10 28

BRADLEY'S—Ladies' Light Grey Suede Court Shoe, round toe, Cuban heel, 37/6; every size and half size. A

BRADLEY'S Boot Shop, 23 Nassau st.—Ladies' Black Suede Gibson Shoe, short vamp, round toes, Cuban leather heels, 32/6 per pair, every size. A

BRADLEY'S—Ladies' Seamless Lace Shoes, square toes, low heels, no toe caps, flexible soles, 38/6 per pair. A

BRADLEY'S—Ladies' Brown Suede Oxford Shoe, straight toe caps, welted, smart round toes, Cuban leather heels, every size and half size, 39/11, postage paid. A

BRADLEY'S—Ladies' Mole Suede Gibson or Oxford Lace Shoe, straight cap, welted, 50/- per pair, all sizes and half sizes. A

BRADLEY'S—Ladies' All Patent Calf Oxford or Gibson Shoes, round toes, Cuban heels, 32/6 per pair; every size and half size. A

BRADLEY'S, 23 Nassau st.—Ladies' Grey Suede Gibson or Langtry Shoes, no toe caps, covered Cuban heels, 39/11; every size and half size. Write for samples. A

BRADLEY'S—Ladies' White Canvas Court Shoe, square covered buckle, perfect fitting at ankles, 13/11 per pair.—23 Nassau st. A

BRADLEY'S, Nassau st.—Ladies' All Patent Calf Brogue Shoes, Cuban heels, round toes, all sizes, 39/11 per pair. A

BRADLEY'S Boot Shop, 23 Nassau st.—Ladies' White Canvas Gibson Tennis Shoes, 7/11 per pair, all sizes; similar Shoe in Waterproof Canvas, thick rubber soles, welted, 12/11 per pair; also in Buckskin, 21/-; every size, 3's to 8's. A

BATHING Sandals—Children's 2/-; Misses, 2/3; Ladies', 2/6 per pair; postage paid.—Bradley's Boot Shop, 23 Nassau st. 10 31

CANADA for Women—A special contribution by Molly Bawn appears in the Woman's Page of the "Weekly Irish Times" to-day. Price 2d. F

GENT'S Old Velour and Felt Hats Cleaned and Reshaped equal to new.—Elbery's, Hat Specialist, 18a Harcourt road, Dublin. 'Phone, 3651. T

GOVERNMENT Posts for Ex-Service Men—Details of another Reconstruction Examination are given in the Students' Page of the "Weekly Irish Times." On Sale to-day. Price 2d. F

GENTLEMAN, single, in good social position and doing well professionally, wishes to take August for holiday, would be pleased to know of nice place and where he would receive introductions to some nice friends; confidential.—"Z 2740, Holidays," this office. A

LADY desires Tennis Lessons, private court.—A 1187, this office.

MATRIMONY—Gentleman desires to make the acquaintance of middleaged Lady, with view to Marriage; full particulars; secrecy observed.—"Z 2715, Matrimony," this office.

READYMADE Suits, Tweed and Serge, always in stock; trade only.—M. O'Malley and Co., 34 Upper Abbey st., Dublin.

SINN Fein Rebellion Handbook, 1917 issue, compiled by "Weekly Irish Times," now on Sale, price One Shilling and Sixpence, by post 4d. extra. T

25/- PER Pair, Postage Paid—Special Value, Ladies' Black Glace Gibson Shoes, short vamp, patent caps, American toes, wide stitched welt, all sizes, 3's to 7's.—Bradley's Boot Shop, 23 Nassau st. A

39/11 PER Pair, Postage Paid—Ladies' All Patent Langtry Shoes, Cuban heels.—Bradley's Boot Shop, 23 Nassau st. A

TERMS OF SUBSCRIPTION TO THE *IRISH TIMES.*

Payable in Advance.

On and after 1st May, 1920, and until new postal rates come into operation, the Rates will be as follows:—

Morning and Evening Edition.

	Home.			Foreign.		
Yearly	£3	5	0	£3	18	0
Half-Yearly	1	13	6	1	19	0
Quarterly	0	16	3	0	19	6
Monthly	0	5	5	0	6	8

Printed and Published by the IRISH TIMES, LIMITED, at the Offices, 31, Westmoreland street, in the Parish of St. Mark, and City of Dublin.

FRIDAY, JUNE 4, 1920.

CARPETS CLEANED.
CARPETS SHAKEN.
PRESCOTTS'
DUBLIN.
THE LEADING CLEANERS AND DYERS IN IRELAND.
Telephone—57 and 2605. (3)

Births, Marriages, and Deaths (which in all cases must be authenticated), 3 lines, 20 words, 2/6, each additional line of 7 words, 8d.

ROLL OF HONOUR.

IN MEMORIAM.

SESSIONS—In loving memory of Frederick (Freddie) H. N. Sessions, Second Lieutenant, R.A.F. and R.D.F., accidentally killed in aeroplane accident, at Norfolk, 5th June, 1918, loved son of Mrs. Sessions, 4 Castlewood av., Rathmines. "Underneath are the everlasting arms."

BIRTHS.

DALLAS—May 31, 1920, at 89 Lower Baggot st., Dublin, Eileen, wife of J. St. Clair Dallas, a daughter.

DRAPER—June 1, 1920, at 3 Victoria Villas, Ballysillan rd., Belfast, to Rev. A. O. and Mrs. Draper, a daughter.

HIGGINS—May 20, 1920, at Rathdrum, County Wicklow, to Mr. and Mrs. E. D. Higgins, a son.

HUDSON—May 31, 1920, at "Sunnybank," Irvinestown, Co. Fermanagh, to Mr. and Mrs. W. G. Hudson, the gift of a son.

MAGOWAN—On Thursday, June 3, 1920, at Maryborough, to Mr. and Mrs. H. B. Magowan, a daughter.

SIMPSON—May 28, 1920, at 140 St. Catherine's Ave., to Mr. and Mrs. George Simpson, a daughter.

SMALL—May 31, 1920, at Denmark House, 37 Lower Leeson st., to Mr. and Mrs. Douglas C. Small, of 34 Reuben av., S.C. rd., a son.

TUCKER—May 3, 1920, at 9 Reuben av., Dolphin's Barn, to Mr. and Mrs. John J. Tucker, junior, a son.

WALSHE—May 22, 1920, at Denmark House, Lower Leeson st., to Arthur C. and Ruby Walshe, a daughter.

MARRIAGES.

CRAWFORD and LIPSCOMBE—June 2, 1920, at Athboy Parish Church, by the Rev. H. E. Wynne, George Alfred, son of J. H. Crawford and Mrs. Crawford, Stirrupstown House, Clonmellon, to Annie Isabella (Ciss), eldest daughter of Joseph Thomas Lipscombe, Clonmore, Athboy. American papers please copy.

GREEN and McDOWELL—June 2, 1920, at Balmoral Church, Belfast, by Rev. W. W. Smyth, B.A., Arthur William Patrick, younger son of William Green, "Orkla," Myrtlefield Park, Belfast, to May Johnson, younger daughter of John McDowell, "Wyncroft," Adelaide Park, Belfast.

MOIR and BUCKLEY—April 20, 1920, at St. Andrew's Church, Vancouver, B.C., by the Rev. J. S. Henderson, John, fourth son of Mr. and Mrs. Alexander Moir, of Nethercarse, Gargunnock, Stirlingshire, to Margaret, second youngest daughter of the late Richard W. Buckley, and Mrs. Buckley, Killincarrick, Delgany, Co. Wicklow.

SCHARFF and STEPHENS—June 2, 1920, at Christ Church, Leeson Park, Dublin, by the Rev. J. Percy Phair, M.A., Rector of the Parish, Dr. Robert Francis Scharff, Knockranny, Bray, to Jane, daughter of the late Albert Stephens, and Mrs. Stephens, 11 Grosvenor place, Dublin.

WILKINSON and MURPHY—June 2, 1920, at Christ Church, Leeson Park, by the Rev. John Tobias, B.D. (brother-in-law of the bride), assisted by the Rev. J. P. Phair, M.A., Rector of the Parish, James Claude, son of Edward Wilkinson, of Dublin, to Hilda Elizabeth, youngest daughter of the late La Couse Murphy, J.P., of Dublin.

WINGROVE and KEARNEY—April 16, 1920, at St. John's Church, Saskatoon, by Rev. F. E. Smith, Oscar Wingrove, Zelma, Sask., to Millicent F., third daughter of James Kearney, C.P.S., Callan.

DEATHS.

AUCHINLECK—June 1, 1920, at his residence, 18 Granville rd., Hove, Brighton, Daniel Eccles, fourth and last surviving son of the late Rev. John Auchinleck, for 36 years Rector of Dunboyne, Co. Meath, and Arthurstown, Co. Wexford. Friends will please accept this notice.

BARCROFT—June 3, 1920, at Omagh, Alfred Ernest Jaffray Barcroft, after a short illness. Deeply regretted.

D'ALTON—June 2, 1920, at his residence, Bloomhill, Athlone, Christopher D'Alton. Funeral took place yesterday (Friday), Ballinahown Church.

DUNNE—June 3, 1920, at Newtown, St. Margaret's, Martha Mary (Luie), youngest daughter of the late Patrick Dunne, of Swords, and Mrs. Dunne. R.I.P. Funeral private.

HILL—June 3, 1920, at Stillbrook, Mountrath, Anne, daughter of the late Thomas Hill, aged 92 years. Funeral, St. Peter's, Mountrath, 3 p.m., to-day (Saturday).

MARCONI—June 3, 1920, at 75 Harley House, London, Annie Fenwick Jameson-Marconi, widow of Giuseppe Marconi, of Villa Griffone, Bologna, in her 81st year.

POWELL—June 4, 1920, Joseph Brendan, aged 27 years, eldest son of Robert and Marianne Powell, Attymon, Co. Galway. Deeply regretted by sorrowing family and a large circle of friends. R.I.P. Funeral, at 4 p.m., to-day (Saturday) to family burial place, Athenry.

SCOTT—June 1, 1920, in his 89th year, Surgeon-Major R. R. Scott, 3 Beaufort East, Bath.

WYRLEY-BIRCH—June 1, 1920, at Southwood, Henley-on-Thames suddenly, of pneumonia, Wyrley Edwin George, only son of the late Wyrley-Wyrley-Birch, of Wretham Hall, Norfolk.

ACKNOWLEDGMENTS.

Mr. and Mrs. Henderson, 53 Upper Rathmines, Dublin, wish to thank their many friends who sent letters and telegrams of sympathy in their recent bereavement.

Mr. and Mrs. Warrell and family, 488 N.C. rd., desire to express their sincere thanks to all friends who sent expressions of sympathy in their recent bereavement.

IN MEMORIAM.

CHAMBERS—In sad and sweet memory of our dearly-loved and loving daughter, Eileen Elizabeth (Bessie), who entered into rest 5th June, 1916. Constantly remembered.—Mr. and Mrs. Shankey, Dundalk.

FRICKER—In affectionate remembrance of William Henry Fricker, who died at 209 Richmond rd., Fairview, on June 5th, 1916. Sadly missed by his widow and children. Sacred Heart of Jesus, have mercy on his soul.

McCANN—First Anniversary—In loving memory of James McCann, who died at Arley, Mount Nugent, Co. Cavan, June 5th, 1919.

"Sleep on, beloved, sleep, and take thy rest,
We loved thee well, but Jesus loved thee best."

Inserted by his loving wife and family.

McCANN—In fond memory of our dear father, who passed away at "Arley," Mount Nugent, 5th June, 1919. Sadly missed by his loving son and daughter-in-law.

PALMER—In undying memory of Mary Jane, the beloved wife of John Palmer, Westport. Christ called her to Himself 1st June, 1892.

ROUNDTREE—In loving memory of Joseph Roundtree, who entered into rest on 5th June, 1917. "Until the day break and the shadows flee away." Inserted by wife and daughter.

SMITHE—In loving memory of our dearly-loved brother, Fletcher H. Smithe, who entered into rest June 6, 1908, at St. Elmo, Blackrock.

"Do we forget? Ah, no.
For memory's golden chain
Doth link our hearts to the hearts above
Till we meet and touch again."

ANNOUNCEMENTS received late for insertion in this Column will be found in Page 6.

NICHOLS'
'Phone—276. 'Phone—276.
FUNERAL AND CARRIAGE ESTABLISHMENT, Lombard street (Westland row). Coffins, Hearses, and Every Requisite. Economy and Punctuality.

FUNERAL REQUISITES OF EVERY DESCRIPTION.
WALLER,
49 and 50 DENZILLE STREET (Merrion square).
'Phone—131.

RAMSAY, Florists to H.M. the King, 50 NASSAU ST. 'Phones 1159, 1806.

WREATHS. FLORAL DESIGNS. Telegrams, Violets, Dublin. Nurseries—Ballsbridge.

WATSON'S WREATHS. Telegrams—"Quickness, Dublin." Tel. 2572. WATSON'S, 31 NASSAU ST. Nurseries—Killiney.

G. D. HARRISON & CO., SCULPTORS, 31-33 AMIENS STREET, DUBLIN. (Opposite Terminus, G.N.R.). N.B.—All correspondence to only Dublin address, as above.

MEMORIAL TABLETS, CAST BRONZE, BRASS, or MARBLE. Work Executed in any part of the Country.
PURDY & MILLARD,
20 HOWARD ST., BELFAST.

MILLER & CO., BRAY. MOTOR FUNERALS SUPPLIED. Telegrams—Collier, Bray. Telephone—116 Bray.

"SAY IT WITH FLOWERS."
JAMESON, FLORISTS,
21 NASSAU STREET, DUBLIN.
Telephone 1267. Telegrams 1267.

£10 TO £1,000.
MONEY TO LEND.
To all classes—Professional Gentlemen, Farmers, Government Officials, etc.—Approved at an extreme low rate of interest. Loans to be repaid by small instalments to suit. ALL APPLICATIONS ARE TREATED AS STRICTLY CONFIDENTIAL. Apply S. FREEMAN and CO., 1 GARFIELD STREET, BELFAST.